The Los Angeles Times

"Sail on, sail on, and on and on."

DAILY, 5 CENTS. SUNDAY, 10 CENTS

SUNDAY MORNING, OCTOBER 13, 1924.

In Two Parts—32 Pages

PART I—TELEGRAPH SHEET—16 PAGES

GREATER SOUTHERN CALIFORNIA

Liberty Under Law—Equal Rights—True Industrial Freedom

SHANGHAI IN SURRENDER

Fighting Troops Occupy City

Rebels Decamp for Japan as Defense of Metropolis is in Collapse

Foreign Ships Land Marines to Aid in Keeping Order Among Natives in Panic

BY JOHN POWELL

[BY CABLE—EXCLUSIVE DISPATCH]

SHANGHAI Oct. 13.—(Noon) Shanghai has been surrendered to the fighting troops. Reports here say that Gens. Lu Tung Hsiang and Sun Ching Lin, defenders of the city, have given up against Kiangsu and the ruling government, decamped yesterday at 5 o'clock for Japan. With the whole defense of the city reported to be collapsing, and the Chekiang and Fukien troops advancing on Shanghai,

[illegible] sentiment and disorder [illegible] in the native areas. [illegible] volunteers in the foreign [illegible] have been mobilized [illegible] naval authorities [illegible] additional marines for [illegible] of order.

(Continued on Page 3, Column 5)

DEATH ENDS CAREER OF HALF A CENTURY

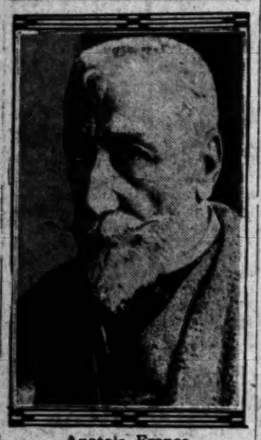

Anatole France

PEN GENIUS OF EUROPE SUCCUMBS

Anatole France, Novelist and Poet, Dies at Age of Eighty Years

[BY CABLE AND ASSOCIATED PRESS]

TOURS (France) Oct. 12.—Anatole France is dead. His end came peacefully today.

From August last the state of the great French writer's health had caused anxiety. Gradually his condition became worse, until only a few days ago he himself expressed the conviction that he had but a few hours of life remaining.

Owing to his advanced age, 80 years, there was no expectation of his recovery, but almost up to the end he retained his interest in those around him, and was able at times to converse briefly.

In the passing of Anatole France, there is lost to France and to the whole world the genius of a man who, as interpreter of the French spirit during the past fifty years, has been without a rival. He wrote for France, but the whole word read him and the world united in commending him in heartfelt phrases on the occasion of his eightieth birthday, April 16, 1924.

Anatole France showed to the world the real France, compassionate, devoted, brilliant and spiritual, and he has been described as the ultimate flowering of French

(Continued on Page 2, Column 3)

LA FOLLETTE, SOCIALIST

Facts Prove His Real Status

Leading Radicals of Country Direct Campaign; Call Him One of Themselves

Twenty-two Out of Thirty of Party's Newspapers Urge His Candidacy

BY THE WATCHMAN

Realizing the general antagonism to Socialism and Socialist doctrines, the managers of the La Follette-Wheeler Presidential ticket in California, although accepting a place on the November ballot under the Socialist party designation, are strenuously attempting to convey an impression that the La Follette-Socialist alignment is merely a matter of convenience and not of political principle.

In view of the overwhelming evidence of the Socialistic convictions and alliances of La Follette, this effort appears both inconsistent and incongruous.

The accompanying reproduction of a Socialist campaign poster issued by the Socialist party organization in Wisconsin shows La Follette as one of the formal candidates sponsored by that party. The other photograph shows the La Follette-Socialist headquarters in San Francisco. Incidentally, the La Follette-for-President sign was erected over the Socialist headquarters several weeks before the California Supreme Court ruled that the La Follette electors could not go on the ballot as independents.

Senator La Follette was nominated for President by a self-constituted body and not by delegates elected by the people. His national committee and his campaign committee are dominated by Socialists.

HIS SUPPORTERS

In California, such well-known Socialists as Upton Sinclair, J. H. Ryckman, Robert Whitaker, I.W.W. sympathizer and avowed representative of the Communists, Kate Crane Gartz, one of the principal contributors to the radical cause, Mrs. Fanny Bixby Spencer, Maynard Shipley and Alfred Ruis are leaders in the La Follette movement.

William R. Johnston, president of the conference that nominated La Follette, is a Socialist of radical tendencies. He has twice become the Socialist candidate for Governor of Rhode Island and is known both in this country and abroad by reason of his Socialistic utterances and activities.

Morris Hillquit, New York Socialist and manager of the La Follette campaign in the East, in an address to the Rand School, which was subsequently ordered disbanded by the State of New York because of its Communistic and seditious teaching, asserted that the Socialist party can only be successful in America by discarding its own logan sand by seeking power under different identity. His advice is being followed.

Victor Berger, the Socialist Congressman from Wisconsin, who was expelled from the House of Representatives, was a member of the platform committee at the La Follette conference.

Berger recently said:

"La Follette is a Socialist in everything but name. He has been so for twenty years. He has not voted the Republican ticket since 1904."

Members of the committee that reported La Follette's name to the conference and recommended his nomination included, in addition to Hillquit, Bertha Hale White, secretary of the national committee of the Socialist party, and Sidney Hillman, international Socialist whose connection with the Russian soviet has made him famous in Socialist circles.

During debate in the Socialist convention as to whether La Follette should be formally indorsed, the executive secretary of the party arose, announced that she had sent Eugene V. Debs, at that time in a sanatorium in Illinois, a full report of the proceedings of the La Follette conference, and read the following telegram from Debs:

"I thin k it wise for our party to make no nomination under the circumstances, but at the same time hold the Socialist party intact, adhere rigidly to its principles and keep the red flag flying."

Debs, who was imprisoned for seditious utterances calculated to impair the effectiveness of United States troops in the World War, commented on the La Follette conference as follows:

"It is in no spirit of presumption that I declare a willingness to appeal to the shades of Marx and Engels (the founders of German Socialism) upon this vital issue. I have the positive conviction that they would have advised and approved the course taken by our delegates at the historic Cleveland conference for progressive political action. No fundamental principle of Socialism has been or will be in teh least compromised."

Norman Thomas, one of the Socialist party representatives added to the La Follette national committee, is a pacifist of national prominence, and was an active leader of the "conscientious objector" movement opposing the selective service act. He has also been connected with a motion-picture propaganda organization controlled by radicals and co-operating with Moscow in a movement to exploit soviet doctrines.

La Follette's own platform declaration in favor of nationalizing railroads and other industries, including coal, iron, other ores, oil and timber," is a part of his Socialistic opinions. His Socialistic administration in Wisconsin as Governor of that State has resulted in excessive taxation, the steady withdrawal of investment capital

(Continued on Page 2, Column 5)

"A Man Is Known—"

La Follette in California

La Follette in Wisconsin

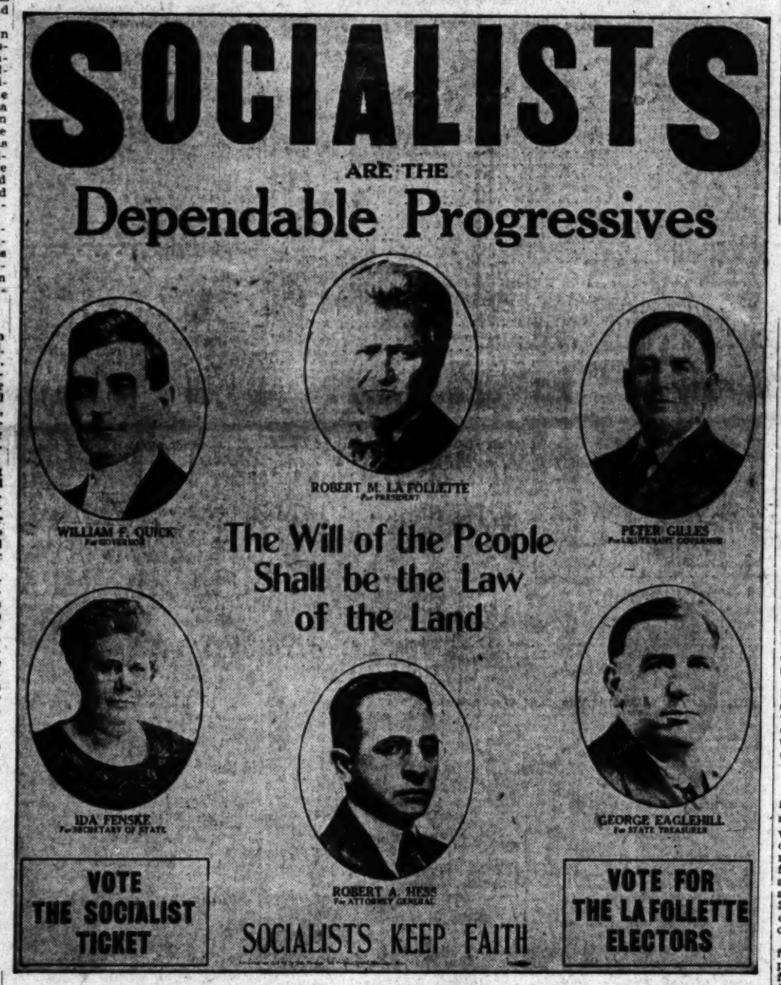

To What Party Does La Follette Belong?

The top picture is a photograph of Socialist headquarters in San Francisco. The La Follette sign was put up weeks before the Supreme Court's decision put La Follette's name formally on the Socialist ticket. Below is a reproduction of a Socialist party campaign poster which is being used extensively in Wisconsin.

ZR-3 OVER ATLANTIC ON VOYAGE FROM GERMANY

Airship Leaves Friedrichshaven at Dawn in Perilous Attempt to Fly Across the Ocean

[BY CABLE—EXCLUSIVE DISPATCH]

BERLIN, Oct. 13 (Monday.)—Under the shimmering light of the stars and over the rumbling waves of the bleak Atlantic, the huge dirigible ZR-3 is gliding gracefully toward the coast of America from Friederichshafen, Germany, where it was built. At 1:30 o'clock this morning the ZR-3 was in communication with Norddech,, the Zeppelin at that hour forging steadily westward in approximately the fifteenth meridian between the fortieth and forty-first parallels.

Though a wind had been chasing the ZR-3 since 2 o'clock Sunday afternoon, the average speed for the first 1000 miles dropped to 66.7 miles an hour. This is 1.3 miles short of the cruising speed. The exact time for the first 1000 miles was 14 hours and 59 minutes.

The mammoth airship left its base on the north coast of Germany yesterday morning at 6:27, its nose pointed to the southwest over Frande. As the great tube rose from the throngs below, wafted to bands played "Deutschland Uber Alles," and a thunderous cheer the throngs below was wafted to the intrepid crew, which will endeavor to negotiate the stormy Atlantic.

The Zeppelin rose gracefully to a height of about 2000 feet and soon disappeared into a cloudy haze.

ON BROAD ATLANTIC

The first word picked up from the ZR-3 was at 2:41 p.m., when a wireless message from Dr. Hugo Eckener, commanding the airship, announced that he had passed the mouth of the Gironde River, half way down the French coast on the Bay of Biscay and was putting out to sea then. All was well on board, the message said, and the motors were working splendidly. At 5:30 p.m. another message said the air dreadnaught was approaching Cape Ortegal on the Spanish coast where the Bay of Biscay meets the broad Atlantic.

As the last setting rays of the sun spread their golden beams over the face of the ocean the mammoth ship had cleared the continent of Europe and had started on the perilous trip across one of the largest bodies of water on earth, famed for the violence of the storms that sweep over it. The ZR-3 will attempt the crossing of the Atlantic by way of the Azores Islands and then over a southwesterly route to the Bahamas.

LONG PERIOD OF DELAYS OVER AT LAST

[BY CABLE—EXCLUSIVE DISPATCH]

FRIEDRICHSHAFEN, Oct. 12. "Let go." A band played "Deutschland Uber Alles." A throaty cheer from the immense crowd on the field. Slowly and sluggishly the ZR-3 mounts into the fog clear of the hangar. A swirl of eddying vapor and the big hull melts into the mist. It appears again, its big fish-like tail and German flag flying behind the last power car, showing distinctly. The rest fades into the background like a badly focused photograph. Then the fog closes in again and it is gone. Another few seconds and even the sound of the motors is deadened by a blanket-like vapor and is no longer heard.

We breathe a sigh of relief. Long months of waiting, of difficulties, mistakes and lack of co-operation played their part in delaying the departure of the big air cruiser until we thought it never would get away—were forgotten in the realisation the trans-Atlantic flight was at last a reality.

The German and American officers and crew have turned their faces westward, adventure-bound.

A high adventure it is. No Corsair of a southern main daring out of Mare Island Harbor, no gentleman-manned schooner set forth in the early days of America on higher adventure. Of course, they will make it. None gives a thought to the possibility of failure. None gives a thought to the narrow margin of safety that the precious another tank of fuel. The bunches of flowers placed on the motor gondolas yesterday were bedraggled and sickly in the sulphurous gleam

Hydrogen lines are made fast and the big hull drinks in a last few gulps of that medium that gives the airship life. Watchful there by the land rails! The flow

(Continued on Page 2, Column 1)

AIRSHIP DUE TOMORROW

Shenandoah Trip Delayed Day

Admiral Changes Flight Time So Angelenos May See Craft in Daylight

Breaking of Aviation Radio Record During Continent Journey Revealed

BY OTIS M. WILES,
"Times" Staff Correspondent

[EXCLUSIVE DISPATCH]

NAVAL AIR STATION, SAN DIEGO, Oct. 12.—While repairs to the damaged section of the giant naval dirigible Shenandoah were being rushed, officials in charge of the flight announced she will probably leave here at 7:30 a.m. Tuesday on the last leg of her trans-continental flight to Seattle.

Although the repairs are expected to be finished tomorrow, Rear-Admiral Moffat, chief of the Naval Bureau of Aeronautics, delayed the start until Tuesday to enable residents of Los Angeles and San Francisco to witness the hug, ship in flight. Weather reports of a storm sweeping from the north, Admiral Moffat said, indicate that foggy weather would veil the ship's flight if she left tomorrow.

TO FOLLOW COAST

The Shenandoah will follow the Coast route to Los Angeles, where the giant ship will circle over the battle fleet at anchor in the harbor and then proceed over the city. Wind conditions, Admiral Moffatt declared, will determine whether the dirigible will swing back to the seaboard from Los Angeles and follow it to San Francisco, or will take the valley route. San Francisco is expected to be reached by sundown.

Time for arrival of the ship over Los Angeles cannot be definitely stated, owing to uncertainty of weather conditions, but it is expected she will arrive there between two and three hours after departure from North Island.

RUMORS KILLED

An emphatic denial that the giant ship was damaged more seriously than was first reported was issued by engineering officers of the ship today. This spikes rumors published here to the effect that the Shenandoah suffered a large tear in the fabric over the after gondola, that two of the 300-horsepower engines are out of commission and that her radio outfit is not functioning.

According to engineering officers, all of the five 300-horsepower motors are working in perfect condition. The tear in the fabric, they say, was made by men to get at the damaged framework.

Not only is the radio outfit in perfect working order, according to Lieut. C. D. Palmer, radio officer, but it was revealed today for the first time that the Shenandoah's wireless shattered all records for broadcasting from an aircraft.

This record was established, Lieut. Palmer declared, when the Shenandoah connected with Hartford Ct., 3300 miles distant, when

(Continued on Page 2, Column 6)

DAY'S NEWS SUMMED UP

[illegible] Clear. Wind at 5 [illegible] velocity, 9 miles. Thermometer, 90 deg.; lowest, [illegible]. Forecast: For Los Angeles [illegible]day: Fair. For complete data, see last page

[illegible] Radio. Page 2.

[illegible] Women's Pages, Clubs [illegible] Page 5, Part II; Marriages, Pages 13, 14 [illegible] Part II; News of Southern [illegible] Page 1, Part I; Pictures, [illegible] Part I; Comics, Page 12.

[illegible] Page 4, Part I.

[illegible] SPANISH. Page 6.

[illegible] NEWS. Page 11.

[illegible] Gypsies hold parley [illegible] woman's fate, while police [illegible] her case against possible [illegible] Page 1, Part II.

[illegible] Hollywood [illegible] letter wins [illegible] day of any breed.

[illegible] guest of Hiss [illegible] Los Angeles and [illegible] scenes of early [illegible] Page 9, Part II

[illegible] observed by [illegible] fraternal bodies [illegible] to be held in schools. [illegible] closing today [illegible] Part II.

[illegible] Salem Shrine of [illegible] pilgrimage to [illegible] with high jinks [illegible] Page 6, Part II

[illegible] organ move to [illegible] and hail forest [illegible] Page 10, Part II.

[illegible] get attempt suicide [illegible] avoid being [illegible] Part II.

[illegible] Committee to [illegible] Communism [illegible] nothing to change [illegible] investigation until next [illegible] Page 4, Part II.

[illegible] Douglas [illegible] company [illegible] plane to [illegible] here and Salt [illegible] Part II.

[illegible] secretaryship and Manufacturers' association for twenty-[illegible] Page 1, Part II

Congregation of Angelus Temple to appeal decision on radio sermon. Members insist Bible talk was abusive. Page 1, Part II.

PACIFIC SLOPE. Huge rum-runner, believed to be notorious Canadian smuggler Prince Albert, caught loaded with liquor off Golden Gate. Page 1, Part I.

Shenandoah due to sail over Los Angeles during daylight tomorrow on trip north from San Diego. Page 1, Part I.

Homage paid to Fray Junipero Serra by thousands from all sections of California making pilgrimage to grave of Franciscan and empire builder. Page 3, Part I.

GENERAL EASTERN. Indianapolis central labor union votes support to McNamara. District Attorney's home guarded. Lower bail refused. Page 1, Part I.

Houston (Tex.) authorities take steps to prevent epidemic of yellow fever following death of man from dread malady. Page 4, Part I.

Republicans reported to have edge in Presidential election in New Jersey, with radicals cutting Democratic strength. Page 2, Part I.

Government resumes investigation into gigantic sacramental wine scandal as Yum Kippur liberates witnesses. Page 16, Part I.

FOREIGN. Dirigible ZR-3 is over Atlantic Ocean on flight to America from German factory. Page 1, Part I.

Anatole France, novelist, poet and critic, whose writings enjoy world-wide favor, died peacefully at the age of eighty years. Page 1, Part I.

The defenders of Shanghai surrender to the invaders amid scene of great excitement and confusion. Page 1, Part I.

Rudolph Otto, Slayer of Wife, Gets Life Term

[BY A. P. NIGHT WIRE]

KELSO (Wash.) Oct. 12.—Rudolph Otto was found guilty of first-degree murder by a jury in Superior Court here today. The verdict was accompanied by a recommendation for life imprisonment.

Otto, a veteran of the World War, was charged with having slain his wife Sybil, 15 years of age, last July, by setting off a charge of dynamite beneath an outbuilding at their home near here, while the wife was inside. Otto entered a plea of not guilty by reason of insanity.

UNION VOTES M'NAMARA AID

Defense Fund Proposal Wins by Small Margin at Meeting of Central Body

[EXCLUSIVE DISPATCH]

INDIANAPOLIS (Ind.) Oct. 12.—Despite the calm of the surface the lines of both sides in the labor war here are being drawn tighter and the situation is growing more tense day by day. The work of both sides, the builders and the law enforcement officials on one side and the union ironworkers on the other, is being done under cover.

Plainclothes policemen and deputy sheriffs have been guarding buildings under construction night and day since the arrest of John J. McNamara, secretary and business agent for the bridge and structural ironworkers' union here. His union has been holding secret meetings almost daily, and it is known that sabotage in retaliation for the indicting testimony is planned.

The latest development came this morning when the central labor union, with which the ironworkers and sheet metal workers are affiliated, voted, eighteen to sixteen, to defend McNamara. This is in direct contradition to the Marion county building trades council, which offered a reward for the arrest and conviction of the perpetrator of the long series of vandalism acts which has held the building industry in terror. The iron and sheet metal workers are the only building crafts affiliated with the central labor union. The rest of its representation is from shop and factory crafts and building laborers.

The musicians union here protested against the Eleventh Infantry Band from Fort Benjamin Harrison, near here, playing this afternoon for Sergt. York, World War hero of Kentucky, who spoke here. The musicians also have started a fight on the eighty-piece police and firemen's band, which has given free public concerts through the summer. The trouble is being felt in all crafts.

A. W Lyday, secretary of the central union, said he was one of the men who voted to support McNamara. He represents the local miners' organization. He said he believes McNamara is being persecuted on his past record and that the persecution threatens the destruction of all union principles.

"We base this," Lyday said, "on his being indicted for blackmail. If Remy had anything on him, why didn't they indict him for that? They say he wrecked the metal trim in the new Elks Building. They didn't indict him for that but they indicted him for threatening to do it. We will get behind him both morally and financially. We believe his bond should be reduced. It is unfair."

Prosecuting Attorney William

(Continued on Page 2, Column 5)

Wheeler Makes Several Stops on Way South

[BY A. P. NIGHT WIRE]

ABOARD WHEELER SPECIAL (En route to San Diego, Cal.) Oct. 12.—Though Sunday was an entire day of travel for Senator Wheeler, independent Vice - Presidential nominee at Bakersfield, Mohave, Exeter and other stopping-points on the way south from San Francisco, he found audiences on hand to greet him and spoke briefly half a dozen times.

He passed through Los Angeles with only a temporary halt, continuing late tonight to San Diego, where he is scheduled to make his next address tomorrow, returning later to Los Angeles. Mrs. Wheeler, who has been traveling with her husband, remained in Los Angeles.

Used Car Bargains

Those who wished yesterday they had an automobile can fulfill that wish today through the "Automobiles for Sale" columns of—

Times Want Ads

HUGE RUM-RUNNER SEIZED

Liquor Laden Steamer Believed to be Notorious Prince Albert, Caught Off Golden Gate

[EXCLUSIVE DISPATCH]

SAN FRANCISCO, Oct. 12.—A huge rum-runner "mother ship" loaded to the gunwales with contraband liquor, the largest seized since the prohibition act became law, was captured today near the lightship off the Golden Gate and was towed into San Francisco Bay tonight by the Coast Guard cutter Shawnee.

The Shawnee's capture is believed by prohibition officials to be the steamer Prince Albert of Canadian register, the "mother ship" of the fleet of small rum-runners that have been smuggling their illicit cargoes into San Francisco bay for the last several months.

Overhauled by the Coast Guard cutter Swift off Lime Point light about 9 p.m., Saturday, the former fishing boat Anunciata proved to be loaded with smuggled liquor valued at $20,000. Two young sailors, Jack Allen and Carl Neilson, made up the crew.

CREW GIVES TIP

"If you had gone a few miles farther out," one of the prisoners told Capt. Peter Starles, commanding the Swift, "you'd have caught a real rum-runner. She would have been worth your while."

"How far out is she?" Capt. Starles asked his prisoners. "Beyond the twelve-mile limit?"

"I'll say she ain't," the captured crew responded.

Capt. Starles is believed to have communicated this information to his superiors of the Coast Guard service, enabling them to land the prize.

The Shawnee, commanded by Capt. Howe, one of the largest and fastest government boats on the Pacific engaged in the fight against liquor smugglers, captured the big liquor ship today just as she was discharging part of her cargo into one of the small "shore boats."

The big ship surrendered without a show of resistance, and the Shawnee immediately began tow-

(Continued on Page 2, Column 8)

President Coolidge Has Edge in New Jersey Election Forecast

DEMOCRATS HIT IN RED CENTERS

Tariff Appeal in Industrial Areas G.O.P. Aid

Bryan is Millstone Around Neck of Davis

Wet Issue is Foremost in Senate Campaign

BY LOUIS SEIBOLD
[EXCLUSIVE DISPATCH]

NEWARK (N. J.) Oct. 12.—The Democrats appear to have a better chance of electing a Senator in New Jersey than for winning the fourteen electoral votes for their Presidential ticket.

The uncertain factors in the New Jersey situation, as affecting the Presidential contest, are three in number. The first is to what extent the wave of political radicalism which has swept around the world since the World War has affected 40 per cent of the foreign stock in the 3,250,000 population.

The second is to what extent the La Follette-Wheeler movement has succeeded in crystallizing and organizing the radical sentiment. The third and last unknown factor is whether the Democratic and radical effort has convinced the Jersey voting mind that President Coolidge and his party are responsible for individual delinquencies in the Federal government service at Washington.

RADICALS STRONG

There is little question that there exist in New Jersey several numerically important groups that may properly be designated as radical with Socialism as the base upon which these movements are founded. Yet up to the present time even the Socialists have made a comparatively poor showing, despite the fact that some of the industrial sections, like Paterson, Passaic, Camden and in the manufacturing districts of Jersey City and Newark, frequently have been in open rebellion against American institutions.

The Republican and Democratic leaders of New Jersey are in accord in expressing the opinion that 90 per cent of La Follette's strength will come from these quarters.

Democratic leaders, headed by Mayor Hague of Jersey City and State Chairman Heher, assert there has been a distinct improvement in Democratic prospects during the last two weeks. The Jersey City Mayor, who is a politician of unusual sagacity, believes that if this improvement continues the Davis-Bryan ticket "will carry the State by around 50,000."

Republican Chairman Stokes and other spokesmen for his party are much more definite in their predictions. They figure on "from 75,000 to 120,000" for the Coolidge-Dawes electors. Republican and Democratic estimates three weeks before the election concerning the probable La Follette vote are far below those advanced by sponsors for the third party movement.

TARIFF MAIN ISSUE

Republican leaders of New Jersey, as of other States, assert that the La Follette movement will not poll more than 75,000 votes. They declare that more than 70 per cent of it will come from North Jersey centers where the Democratic organization always has been strong.

The La Follette managers are not so modest in their claims. They scoff at any suggestion that the La Follette vote will fall below 150,000. Impartial analysis of the present condition tends to encourage acceptance of the first figures, but demands the rejection of the obviously exaggerated one.

One of the chief factors Republican leaders are depending on is the tariff, under which the manufacturing interests of New Jersey have thrived.

Most of these industries are working on an almost normal basis of production. Republicans are making effective use of the argument that if the election should result in a victory for the Democrats, or a significant radical gain, Jersey interests would suffer a decided setback and a great decrease be compelled in the matter of employment.

The tariff is the paramount issue in the national contest, despite the fact that there is no unusual popular interest displayed in the discussion of it.

BRYAN IS MILLSTONE

Democrats find it expedient to make no more than a hostile gesture on the tariff issue, which also is true of the men actively engaged in the promotion of the La Follette movement. Of the other issues that figure prominently in controversies between party managers and their candidates the Klan and wet and dry are most frequently paraded. Neither bears direct relation to the national contest.

Republican leaders do not hesitate to declare that the chief influence upon which they are depending to win the State for the President and Gen. Dawes is the solid confidence among voters in President Coolidge. Attacks upon the President personally by Davis and La Follette apparently have not destroyed this confidence, and there is little question but that at the present time the majority of voters intend to reflect it in a most substantial way at the polls on November 4.

The attitude of the Democratic managers toward the Davis-Bryan ticket seems to lack both spontaneity and sincerity. New Jersey Democrats, with few exceptions, speak admiringly of Davis's personal qualities, but they balance that with a general condemnation of Bryan. One of the most important leaders in the State told the writer that "Davis would get 40,000 more votes in this State if he had not insisted upon the nomination of the brother of William Jennings Bryan."

DEBATABLE GOUND

Whenever frequent reference is made to Bryan comments concerning him reflect neither admiration nor respect. Republican leaders declare that many thousands of conservative Democrats, who would otherwise vote for Davis, will cast their ballots for Coolidge because of their fear that Bryan might ultimately become President if there is no decision in November.

The ogre of Bryan hangs like a millstone around the neck of Davis as far as the Democratic voters of New Jersey are concerned. With the La Follette and Bryan irritants removed the Democrats would stand a very good chance of winning the State, which has been debatable ground for nearly half a century.

Mr. Harding carried New Jersey four years ago by 353,000. In that contest the Socialists polled only 27,000 votes. Samuel T. Tilden carried the State in 1876; Hancock in '80; Grover Cleveland, three times, and Woodrow Wilson once. The Republican Presidential candidates have won in every other instance. Capable observers declare that if it were not for the La Follette movement, which makes direct appeal to the foreign element in the industrial section, Davis would stand a very good chance of carrying the State.

With more than 350,000 residents of Italian "foreign" stock, 327,000 Russian, 300,000 German, and 190,000 Austrian on which to draw, the La Follette ticket may still attract a greater volume of support than the leaders of the regular parties concede, although not enough to affect the prospects of Mr. Coolidge unless a veritable revolution occurs.

SENATE FIGHT HOT

The La Follette managers naturally assert such a revolution will occur in November, but they fail to support it with anything like definite or convincing information. The Democratic leaders in Hudson River counties are putting up a vigorous battle to defeat the forays of the La Follette managers. Their Republican rivals, convinced that every La Follette vote will contribute to the advantage of the Coolidge-Dawes ticket, are inclined to take a philosophical view of the outcome.

There is much more interest among the voters in the contest between Senator Edge and Mayor Frederick Donnelly of Trenton who are contending for the seat now held by the former. The Trenton Mayor won his nomination without an effort. Senator Edge, who was harrassed by the Anti-Saloon League, had a hard fight to win by 60,000. His opponent for the regular Republican nomination was Hamilton F. Kean. Two or three days ago Rev. J. K. Shields withdrew as an independent candidate.

None of the Senatorial candidates is dry. Mayor Donnelly is openly advocating the repeal of the Volstead Act. Senator Edge is at least moist.

Two years ago Senator Edwards beat Mr. Freilnghuysen by 92,000 on a wet and dry issue and the leaders of both parties agree that the dominant sentiment of the State is not in favor of prohibition. For this reason the Democrats are said to be more confident of electing Mayor Donnelly over Senator Edge than as to the prospects for giving the State-electoral vote to Mr. Davis.

Republican chances for getting the best of the contest for the twelve seats in the House of Representatives also seem to be much better than those of the Democrats.

Radio Talks Go to Heinz Diners in Many Cities

[BY A. P. NIGHT WIRE]

PITTSBURG, Oct. 12.—Sixty-two cities in the United States, Canada and England, were linked together by radio last night to hear addresses given to employees of the H. J. Heinz Company. The employees gathered in the various cities at the same time for a memorial dinner to celebrate fifty-five years of industrial peace in the Heinz organization.

The same addresses were heard at all banquets. President Coolidge spoke over the radio from the White House, while United States Senator George Wharton Pepper of Pennsylvania, Secretary of Labor Davis, and Charles M. Schwab were speakers.

AUTOMOBILE DEATH TOLL RUNS HIGHER

[EXCLUSIVE DISPATCH]

ST. LOUIS, Oct. 12.—A total of 125 persons have been killed in automobile accidents thus far this year, as compared to ninety this time last year. September, with twenty-five deaths, broke all records here for motor vehicle fatalities in any one month. The previous high record was in November, 1923, when twenty-four were killed.

Evening Clothes

Your enjoyment of all Social affairs will be doubled if you know that your clothes are Absolutely Correct.

The making of Full Dress, Tuxedos and Cutaway Frocks is a specialty of ours.

WM JERREMS' SONS

529 W. 6th St. Pacific Mutual Bldg.

MILLIONS SAVED IN TAXES

Reductions for Southland Under Acts Signed by Harding and Coolidge Are $76,000,000

More than $76,000,000 has been saved the taxpayers of Southern California during the last four years under the reductions in Federal taxes provided for by the Revenue Acts of 1921 and 1924, the former of which was signed by President Harding and the latter by President Coolidge.

In a survey of the sweeping reduction in taxes Collector of Internal Revenue Goodcell stated yesterday that the average annual saving to taxpayers under the relief provided by the Revenue Act of 1921 was $15,150,000, while the average annual reduction under the Act of 1924 was $19,667,000. This means in Southern California alone.

Since the Act of 1921 became operative, and up to December 31, next, the total saving was $51,450,000, while under the Act of 1924, which went into effect in June of this year, the total saving up to December 31, next, was $25,338,500.

Collector Goodcell's survey itemizes the staggering tax reduction in Southern California as follows:

AVERAGE ANNUAL SAVING UNDER ACT OF 1921

Transportation	$ 6,000,000
Admission Tax	600,000
Sales Tax	850,000
Soda Water and Ice Cream	700,000
Income	7,000,000
Total average annual saving under 1921 Act	$15,150,000

Total saving under 1921 Act from date it became operative up to December 31, 1924:

1921—Income (Retroactive)	$ 6,000,000
1922—All Taxes	15,150,000
1923—All Taxes	15,150,000
1924—All Taxes	15,150,000
Total saving under 1921 Act up to Dec. 31, 1924	$51,450,000

The $6,000,000 average saving on transportation was as follows:

Freight	$ 2,500,000
Passenger Tickets	2,965,000
Express Packages	78,000
Transportation of Oil by Pipe Line	380,000
Pullman Berths	77,000
Total	$ 6,000,000

Admission tax reduction removed the tax from admissions of 10 cents or less. The 10-cent admissions represent an annual attendance of $4,000,000 at Southern California motion-picture theaters and other places of amusement. The removal of this tax means that this annual attendance of $4,000,000 was relieved of all amusement taxes.

The sales tax reduction of $850,000 annually removed the dealers' tax from musical instruments, sporting goods, chewing gum, electric fans, thermos bottles, fur goods, soap, picture frames, umbrellas, smoking jackets, men's and women's hats, caps, shoes, neckwear, hose, etc.

Fully $12,500,000 of this annual saving under the 1921 Act is saved to persons whose incomes are less than $5000.

Of the annual income tax reduction of $7,000,000 fully $6,000,000 of that amount is saved to men and women whose incomes are less than $5000 a year. More than 162,000 taxpayers whose incomes are less than $5000 are receiving the benefit of six-sevenths of this annual reduction of $7,000,000.

Ninety per cent of the saving of $3,500,000 annually in the freight tax and the $2,965,000 passenger fare tax goes to people whose incomes were $5000 or less.

AVERAGE ANNUAL SAVING UNDER ACT OF 1924

Income	$15,500,000
Candy	260,000
Admission Tax	2,200,000
Manufacturers' Excise Taxes	30,000
Retail Jewelry Tax	615,000
Theaters (Seating Capacity)	47,000
Soft Drink Tax	180,000
Reduction in Tax on Tires and Auto Accessories	410,000
Stamp Taxes	75,000
Telephone and telegraph messages	350,000
Total average annual saving under 1924 Act	$19,667,000

Saving under 1924 Act, since it became operative in July, 1924, up to Dec. 31, 1924:

25 per cent reduction on 1923 income	$ 7,600,000
Reduction in tax on 1924 income	15,500,000
Other taxes from June to December, 1924	2,238,500
Total saving under 1924 Act up to Dec. 31, 1924	$25,338,500

Eighty-five per cent of the income tax saving of $15,000,000 annually goes to 162,000 men and women with incomes of less than $5000.

The annual saving on admission taxes of $2,200,000 means that an annual amusement attendance of 133,000,000 paying admission prices of 50 cents or less becomes tax free. In other words, the theatergoer saves 10 per cent on every ticket he buys.

RECAPITULATION

Average Annual Saving Under 1921 Act	$15,150,000
Average Annual Saving Under 1924 Act	19,667,000
Total Average Annual Saving Under Both Acts	$34,817,000
Total Saving Under 1921 Act up to Dec. 31, 1924	$51,450,000
Total Saving Under 1924 Act up to Dec. 31, 1924	25,338,500
Total Saving Under Both Acts up to Dec. 31, 1924	$76,788,500

FRENCH GENIUS OF PEN PASSES

(Continued from First Page)

genius. Ramsay MacDonald said of him in 1924: "There is not any living writer who is so fully appreciated in his own country, or who has interpreted in so durable a manner the luminous beauty and human sympathy of French genius."

The writings of Anatole France are known for their imaginative and delicate grace, simplicity of style and the beautiful translucency.

France was a great French literary master, yet he was a very human man, given to gossip, serious about small things, light-hearted about weighty matters, tolerant, kindly, and just, and a most charming conversationalist. Thus he came to be called 'le bon maitre" by his friends.

France achieved his wonderful mastery of the French language by hard work. It is related of him that his first proofs from the printer were only the beginning. He rewrote his matter time and time again, "weeding" as he called it, changing sentences ruthlessly, and with shears changing the position and sequence of sentences. "It is a matter," he once said to a friend, "of tearing up the ugly 'that,' 'which,' 'whose,' 'of which,' and 'of whom.'

"These, my young friend," he said, "give a stiff-neck air to the best styles. Banish also the semicolon, that bastard period which is neither period nor comma. It was exactly the thing for an age of compliments, harangues, and funeral orations. It marked a rest before the period. Now we are in the age of the telephone and the telegraph. Shorten a sentence whenever you can. And one always can. The most beautiful sentence? The shortest!

"Beware of sentences too spacious, too melodious. First they cradle you, and then they rock you to sleep. Pay no attention to transition. The best way to hide from the reader the moment of passage is to jump quickly without beating about the bush."

France was an essayist, a critic, a novelist, a poet and he wrote also several historical studies. He was made famous in 1881 by the publication of the "Crime of Sylvestre Bonnard," but the best of his many works, in the opinion of his admirers, was "La Rotisserie de la Reine Pedauque." "Thais" is numbered among his historical studies, and "Le Lys Rouge" is a sentimental novel.

Anatole France was an officer of the Legion of Honor and a member of the French Academy. In 1921 he was given the Noble prize for literature, and journeyed to Stockholm to receive the award personally from the hands of King Gustav of Sweden. He has been described as a skeptic in religion, metaphysics, politics and science, yet in later years some of his ideals underwent a change, for he was interested in the Bolshevist experiment in Russia.

In 1920 France, at the age of 76 was married to Mlle. Emma La Prevotte, more than forty years his junior, declaring that he was "starting life anew." During the World War he enlisted in the French army as a private soldier, but his years precluded his seeing active service.

France's opposition to war and love for human-kind were expressed in a letter addressed to American women engaged in rebuilding the devastated regions of France.

"There have been wars as long as there have been men, and nations will always be hostile so long as they continue to exist," he said. "But nations do not live forever.

"Oh, women, mothers! Our grandchildren will see the United States of Europe, the world republic. Noble women, go through the world and find your inspiration in these words. Then you will save Europe and will bring happiness to the world."

The works of France included a study of "Alfred de Vigny," (1868;) a volume of verse, "Les Poemes dores," (1873;) "Les Noces corinthiennes," (1876;) "Jocaste et le Chat maigre," (1879;) "Le Crime de Sylvestre Bonnard," (1881;) "Les Desire de Jean Servien," (1882;) "Le Livre de mon ami," (1885;) "Nos enfants," (1886;) 'Balthasar," (1889;) "Thais," (1890;) "La Vie litteraire," (1890;) "L'Etui de Nacre," (1892;) "L'Elvire de Lamartine," (1893;) "Les Opinions de Monsieur Jerome Cogniard," (1893;) "La Rotisserie de la Reine Pedauque," (1893;) "Le Lys Rouge," (1894;) "Le Puits de Sainte-Claire," (1895;) "Le Jardin d'Epicure," (1895;) "Poesies," (1896;) "Le Mannequin d'osier," (1897;) "L'Orme du Mail," (1897;) "L'Anneau d'amethyste," (1899;) "Clio," (1899;) "M. Bergeret a Paris," (1901;) "Le Procurateur de Judee," (1902;) "Mme. de Luzy," (1902;) "Memoires d'un volontaire," (1902;) "Histoire comique," (1903;) "L'Eglise et la Republique," (1905;) "Sur la pierre blanche," (1905;) "Le Jongleur de Notre-Dame," (1906;) "Sainte Euphrosyne," (1906;) "Histoire de Jeanne d'Arc," (1908;) "Les Sept Femmes de la Barbe Bleue," (1909;) "La Revolte des Anges," (1914.)

Mistook Victim for Hold-up Man, Slayer Asserts

[BY A. P. NIGHT WIRE]

SACRAMENTO, Oct. 12.—Ed Corder, tractor operator of Woodland and driver of the car which Saturday night struck and killed George Erbs, watchman on the M-street bridge here, surrendered to city detectives this afternoon. Corder asserted that he thought Erbs, who was struck when opening the bridge gate after closing the draw, was a hold-up man. He said that he did not know he had knocked the man into the river, and fled to keep from being shot by the supposed bandit.

LA FOLLETTE'S RED SHOWS UP

Alignment With Socialism is Positively Proven

Nation's Leading Radicals Call Him Brother

Frantic Disclaimers Seem to Avail Him Little

(Continued from First Page)

and lower wages than are paid in adjacent States.

HIS NEWSPAPER SUPPORT

Of the thirty influential Socialist newspapers in the United States, twenty-two are supporting La Follette; four are for Foster, the Communist candidate, and three are supporting the Republican ticket. The Socialist-La Follette papers are these:

The World	Oakland
The Proletarier (Fin)	Chicago
The Rovnost L'Ude (Slav)	Chicago
The Spravidnost (Bohemian)	Chicago
The Rabnais (Finnish)	Fitchburg, Mass.
The St. Louis Labor	St. Louis
The New Jersey Leader	Newark
The New Age	Buffalo
The Yorwaris (German)	New York
The Citizen	Schenectady
The America Deineke Lapty (German)	Cleveland
The Miami Valley Socialist	Dayton
The Labor Advocate	Reading
The Labor News	York, Pa.
The Leader	Milwaukee
The Yerbole (German)	Chicago
The Daily Monitor (Polish)	Cleveland
La Stampa (Italian)	Cleveland
The Lowo Del Popolo (Italian)	Cleveland
The Yasarnagis (Hungarian)	Cleveland
The Arbeiter Zeitung (German)	Chicago
The Zalozy Lidu (Bohemian)	Chicago

La Follette also has the support of a considerable number of newspapers which are not openly Socialistic in other respects, such as the Sacramento Bee and Fresno Bee.

OFFICIAL INDORSEMENT

The New York Socialist party, in giving its approval of La Follette's candidacy, said officially: "The Socialist party in New York reiterates its allegiance to the Socialist party of the United States and to its platform and principles. We rejoice in the nomination of Robert M. La Follette and Senator Burton K. Wheeler. Confident that this movement must lead to the early organization of a powerful labor party, the Socialist party pledges its fullest support."

Some of the Communist radicals in the United States, who are supporting La Follette, have complimented his "political sagacity" in denouncing the Bolshevists, but have agreed that he also is keeping with "good politics" should have likewise denounced the Socialists.

However, the evidence in that direction was apparently too overwhelming and the Senator has been forced to content himself with half-hearted denials that he is not a Socialist. The facts do not bear out his contention.

He has sought to give his Socialistic preachments another name, and advance his radical views in different guise, but a thoughtful scrutiny of his record and associates must inevitably lead to a conclusion that he is a Socialist and that his cause will be justly presented under the Socialist designation on the California ballot in November.

CENTRAL UNION FOR M'NAMARA

(Continued from First Page)

H. Remy explained the indictments on which the arrest was made as a piece of legal strategy devised by Atty.-Gen. Lesh. He said it will be easy to prove that McNamara was the one who did the threatening, but it would be hard to prove he was the man who actually did the damage. It was done at night when no one was around.

BOND NOT REDUCED

Remy, who, it is believed, was threatened Friday when three of McNamara's henchmen went into conference with him, remained home today. A police detective was with him. Sheriff George Snider and Chief of Police Herman Rikhoff have their forces ready to double the guard if the need arises. The guard was placed around the buildings of contractors known to have testified before the grand jury Friday when the Sheriff learned of the first secret meeting of the ironworkers. The guards have orders to keep everybody about the building moving.

Meanwhile McNamara is in jail. His followers have been unable to raise the $20,000 bond fixed by Circuit Judge James A. Collins or to have the bond reduced. Charles E. Cox, former judge of the State Supreme Court, appeared before Collins Saturday for a reduction but was refused. It is believed Cox was retained before the indictment. He refuses to tell who retained him. The Sheriff and the jailers say he has not visited McNamara in the jail. Cox is a close friend of Clarence Darrow, who defended McNamara in the Los Angeles dynamiting cases. It is believed he will appear when the union leader goes to trial. He is to be arraigned before Judge Collins November 3. A change of venue is almost certain, though Cox remains silent, as Collins was the police judge who turned McNamara over to the Los Angeles authorities.

WIDOW SOUGHT FOR HUSBAND'S FUNERAL

The widow of James O. Sutton, of 717 East Twenty-ninth street, is being sought by his relatives as his funeral services have been set for Wednesday at 2 p.m., at the Nadeau chapel, 1917 Nadeau street. Sutton died suddenly at the Midnight Mission Friday night. He and Mrs. Sutton were separated but not divorced, it was said. Sutton was from Oklahoma and apparently well to do.

DENVER DIVORCE SUIT

[EXCLUSIVE DISPATCH]

DENVER, Oct. 12.—Mrs. Ida Hudson Hanks has instituted divorce proceedings in the Denver District Court against Frank E. Hanks, vice-president of the Hanks Brothers and Ratcliffee Commission Company. Mrs. Hanks alleges that her husband is guilty of extreme and repeated acts of cruelty.

SHENANDOAH IS DUE TOMORROW

Flight of Airship North is Delayed One Day

Angelenos to See Huge Craft During Daylight

Breaking of Aviation Radio Record Revealed

(Continued from First Page)

the giant dirigible passed over Riverside Friday night. The previous world's record for broadcasting from an aircraft, he said, was for a distance one-half as great as was achieved by the Shenandoah's radio outfit.

Lieut. Palmer said the Shenandoah broadcast on an average of 6000 words a day. The reports were picked up principally by newspapers, he said. At all times, he declared, the giant ship has been in communication with NKF, Belleview Laboratory, on the Atlantic Coast. During the cross-continent journey, he declared, the Shenandoah was in frequent communication with the members of the American Relay League, comprised of 100 amateur operators all over the country.

For the information of radio fans, Lieut. Palmer announced that the Shenandoah broadcasts on 525-meter wave length. While she is in flight, he said, programs are sent out twice daily, at 9:30 p.m. and 10:30 p.m., both Pacific Coast time. These programs will not be given while the ship is moored to its mast here but will start again when she takes the air for Seattle Tuesday morning.

The programs consist of lectures by Rear-Admiral Moffatt and Lieut.-Com. Lansdowne and others on the motors, construction of the ship, details of the flight, types of dirigible construction, navigation and communication. Lieut.-Com. Lansdowne stated the naval authorities are anxious that the radio public listen in on these lectures. They can be heard, he said, on the average home radio set for a distance of 400 miles. Since leaving Lakehurst, he declared, numbers of home radio outfits have heard the shenandoah programs a distance of 800 miles. Each program is fifteen minutes long.

MANY ACTIVITIES

While the repairs are being made, many are the activities aboard the great Shenandoah and on the ground beneath her mighty silvery shell. Through the night and on through the daytime the constant metallic tapping of the repairmen's hammers is heard. A fifteen-foot triangular section of duralumin must be replaced in the framework, and none of the pieces of duralumin with which the section is being replaced is more than two inches in length and each piece must be riveted by hand and without application of heat.

As the repairing progresses, the material is being hoisted up by ropes through an aft hatch. Two scaffolds are suspended through a gaping hole in the fabric, torn open to give the workmen access to the damaged section, just above the rear gondola, and as the Shenandoah hangs in the air at a height of 150 feet, the height of the tallest Los Angeles office building, the crew as they are seen at their duties in the gondolas and the great eggs containing the five huge engines resemble gnats buzzing around a mastodonic hornets' nest.

The ground activities center around the mooring mast. A balloon basket is continually carrying crew members up and down the tall steel tower. The basket is hoisted by an engine in a near-by power house. The men prefer to put in as much time as allowable aboard the ship, for, as one of the machinist's mates explained, they are accredited with flying hours, for all the time spent on her, whether she is in the air or tied up to a mooring mast.

Twenty-two men and nine officers make up the crew of the Shenandoah. Half of this number are on duty at all times, even when the ship is moored. They work at their various stations for four hours and then are relieved for four hours. Some of those who are on relief choose to gain their needed rest in their bunks along the passage way, which extends from the nose to the tail along the under side. Others descend to the ground to toss their weary bodies upon cots in a tent erected for them.

BEST IN WORLD

"It's the best ship in the world," these men who live aboard it will tell you.

They boast of its American citizenship. It was built in this country by American aeronautical engineers, and every inch of her is American material. They brag of what it has done and will do, and every crew member is cognizant of the fact that they are participating in the longest and most trying flight ever made by a rigid dirigible, but they are anxious to return to the Atlantic Coast. Since leaving Lakehurst, N. J., a week ago they have been on duty half of that time.

Life on board the Shenandoah, they will tell you, is quite satisfactory. Their bunks are as good as those at any naval shore station—metal bunks distributed along the sides of the narrow passageway that penetrates the ship, and Rear-Admiral Moffet fares no better than the ordinary seaman. He sleeps in the same sort of bunk and eats the same food.

The matter of meals aboard ship is one of the most interesting features of the cruise. Whole meals are served to every man and three times each day. The meals are prepared in one of the midsections of the bag, and here in a space known as the crew's quarters and large enough to accommodate ten men, the meals are prepared on a gasoline stove.

"For instance, we have ham and eggs, corn flakes and hot coffee almost every morning," said one of the crew. "But the menu varies greatly. We eat just as good food, and hot food, too, as any sailor on a sea-going hack."

The food is served in paper dishes and then tossed overboard when the meal is ended.

It's a great life aboard the Shenandoah, these men will tell you. And they should know, for a large percentage of them have been sailing in dirigibles since the first successful flights through the skies. And to them, the Shenandoah, as compared to the first types of dirigibles, is a palatial ocean liner as compared to a mud scow.

EVERY MORNING IN THE YEAR Los Angeles Times
The Times Building, First and Broadway.
90c per month DELIVERED BY CARRIER
By Mail, in Postal Zones 1 to 4, including California, Arizona, Nevada, Utah, $12.00; Monthly, $1.05. In Zone 5, including Colorado, Idaho, Montana, Oregon, Washington, Yearly, $16.00; Monthly, $1.50. In Zone 6, 7 and 8, United States, Canada and Mexico, Yearly, $18.00; Monthly, $1.65.
Entered as second-class matter Dec. 4, 1891, at the Postoffice at Los Angeles, under the Act of March 3, 1879.
MONDAY MORNING, OCTOBER 13, 1924. VOL. XLIII.

PRESIDENT TAKES DAY TO REST UP

Relaxes at Home After Customary Attendance at Church Service

[BY A. P. NIGHT WIRE]

WASHINGTON, Oct. 13.—President Coolidge spent today resting after a rather busy week at his office and with three more weeks of similar activity facing him as the campaign closes.

With Mrs. Coolidge the President attended services this morning at the First Congregational Church, of which he is a member. Mrs. Frank W. Stearns of Boston, a guest at the White House, accompanied the family.

The homestretch of the campaign finds Mr. Coolidge following the program he has pursued since formally receiving notification of his nomination last August, and there is no indication that he will switch his present policy of remaining at his desk.

Only two other speeches are now on his engagement list, both to be delivered here and within the next ten days.

In the few addresses he has delivered since the campaign opened the President has outlined his views on practically all government issues and problems. Last night, in a speech by radio to employees, of the H. J. Heinz Company, he set forth his ideas on the relationship between government and business, pleading for working co-operation between industry and the public, with the government as the guardian of public interests.

Next Wednesday Mr. Coolidge will dedicate a monument here to Bishop Francis Asbury of the Methodist Episcopal Church and the following week he will speak before a meeting of the Chamber of Commerce of the United States here.

LA FOLLETTE PUSHES INTO WHEAT BELT

Farmer not Aided by Boost in Prices, He Says; Coast Visit Doubtful

[BY A. P. NIGHT WIRE]

CHICAGO, Oct. 13.—Senator Robert M. La Follette, independent Presidential candidate, set out tonight on another lap of his stumping tour with the intention of devoting a week or more to campaigning in the agricultural States just west of the Mississippi River. The candidate speaks at Kansas City tomorrow night and Tuesday in St. Louis.

There were indictions today that he might not carry out his original intention of invading the Pacific Coast States before election day. It was said at his headquarters that a decision would be reached in a day or so.

Before departing for Kansas City the Wisconsin Senator said in a statement that he was going into the agricultural States of the Middle West "to meet the farmers face to face and talk to them about the crisis in their affairs that has all but overwhelmed them."

"Republican and Democratic optimism about these States, based upon increase in the price of farm products, is ill founded," he continued. "While in Chicago I have been in touch with reliable experts on farm conditions. My information is that the recent small advance in prices of farm products has been of little benefit to the farmer."

RUM SHIP TAKEN BY COAST GUARD

(Continued from First Page)

ing her into this port. The capture took place about six miles off the lightship outside the Golden Gate.

Although government officials have thus far been unable to identify their prize, they believe she is the Prince Albert, most notorious of the Canadian rum ships.

Her sailings from various Canadian ports, bound ostensibly for Mexican ports, with a huge cargo of liquor, have been watched for months by officials of the United States Treasury Department.

On February 14, last, the Prince Albert was reported by Treasury Department reports to be off the Golden Gate with 1000 cases of liquor on board, waiting opportunity to discharge them into smaller shore boats. She had cleared from Vancouver, B. C., supposedly for Masatlan, Mex.

Charges were rife at the time that certain internal revenue department employees had been tipping off a coast-wise ring of rum runners when radio by-passing prohibition forces were known to be and that the Prince Albert and similar rum ships were able to evade capture for that reason.

Woman Killed by Parachute's Failure to Open

[BY A. P. NIGHT WIRE]

WICHITA (Kan.) Oct. 13.—Ruth Garver, member of the [illegible] aviator Flying Circus of Afton, Ia., was instantly killed at the Air Congress races here this afternoon when the parachute which she leaped from a plane failed to open. More than [illegible] persons witnessed the tragedy. The parachute was cut from the plane when it was about 1000 feet in the air.

NORRIS TELLS STAND IF DEADLOCK COMES

[BY A. P. NIGHT WIRE]

BRIDGEPORT (Neb.) Oct. 13.—In the event the Presidential election is thrown into the House, Senator George W. Norris, Republican of Nebraska, will vote for the candidate that carries his State, he told voters of Bridgeport in this vicinity in an address here tonight. The Senator's declaration was in answer to a letter from Ira E. Atkinson, Democratic worker of Lincoln, asking Senator Norris how he would cast his vote if such a contingency arose.

Only 3 out of every 100... will you be one of them?

Of EVERY HUNDRED Americans, at most only three are able to support themselves through the remaining days without assistance from relatives or charity.

Financial independence in the autumn of life is but one of the many rewards of saving. Whatever you want that money can buy may be yours if only you will save, regularly and systematically, a part of your earnings.

The Savings Department of the Pacific-Southwest Bank is helping seven in 46 cities to realize their ambitions. May we serve you, too?

PACIFIC-SOUTHWEST TRUST & SAVINGS BANK

Serving the Pacific-Southwest through Branches in 46 Cities

Including Many Convenient Locations in Los Angeles and Hollywood

Central Office . . . . Los Angeles

Identical in ownership with The First National Bank of Los Angeles

Eighty Cents You Give—

—And how much you receive for this small amount!

—The purest, the best, the richest, by actual test, of cocoa that are sold in two dollar cans. If quality was not guaranteed and you pay no more than 80c a pound

Mary Frasee CANDY SHOPS

118 West [illegible]
107 South [illegible]
6734 Hollywood

Buy your instrument here

service and marked appreciation every transaction.

MUSIC IN THE

RUM SHIP TAKEN BY COAST GUARD

(Continued from First Page)

ing her into this port. The capture took place about six miles off the lightship outside the Golden Gate.

Although government officials have thus far been unable to identify their prize, they believe she is the Prince Albert, most notorious of the Canadian rum ships.

Her sailings from various Canadian ports, bound ostensibly for Mexican ports, with a huge cargo of liquor, have been watched for months by officials of the United States Treasury Department.

On February 14, last, the Prince Albert was reported by Treasury Department reports as lying off the Golden Gate with 1000 cases of liquor on board, waiting opportunity to discharge them into smaller shore boats. She had cleared from Vancouver, B. C., supposedly for Mazatlan, Mex.

Charges were rife at that time that certain internal revenue department employees had been tipping off a coast-wise ring of rum-runners when raids by Federal prohibition forces were imminent, and that the Prince Albert and similar rum ships were able to evade capture for that reason.

Woman Killed by Parachute's Failure to Open

[BY A. P. NIGHT WIRE]

WICHITA (Kan.) Oct. 13.—Miss Ruth Garver, member of the Garver Flying Circus of Attica, Kan., was instantly killed at the National Air Congress races here this afternoon when the parachute in which she leaped from a plane failed to open. More than 14,000 persons witnessed the tragedy. The parachute was cut from the plane when it was about 1000 feet in the air.

NORRIS TELLS STAND IF DEADLOCK COMES

[BY A. P. NIGHT WIRE]

BRIDGEPORT (Neb.) Oct. 13.—In the event the Presidential election is thrown into Congress, Senator George W. Norris, Republican, of Nebraska, will vote for the candidate that carries Nebraska, he told voters of Bridgeport and vicinity in an address here today. The Senator's declaration was made in answer to a letter from Ira M. Atkinson, a Democratic worker of Lincoln, asking how Senator Norris how he would cast his vote if such a situation arose.

Eighty Cents You Give—

—And how much you receive for this small amount!

—The purest, the best, the richest, by test—Consider that are worth two dollars a pound. If quality was found and you give ten cents a pound.

80c a pound

Mary Fraser CANDY SHOPS

119 West Sixth Street
107 South Broadway
6752 Hollywood Boulevard

of every 100... be one of them?

OF EVERY HUNDRED Americans, at sixty-five ty three are able to support emselves through their re- ining days without assistance n relatives or the community.

ancial independence in the rsuits of life is but one of the any rewards of saving. Which re you want that money and ay be yours if only you ll save, regularly and system- ally, a part of your earn- gs.

he Savings Department of the cific-Southwest Bank will elping anyone in 46 cities to ve their ambitions. May we lp you, too?

SOUTHWEST SAVINGS BANK

ific-Southwest through s in 46 Cities Convenient Locations es and Hollywood Los Angeles

e First National Bank of Los Angeles

ZR-3 OVER SEA AMERICA-BOUND

Coast of Europe Left Behind in Perilous Cruise

Friedrichshaven Start Made by Airship at Dawn

Fine Attempt by Dirigible to Negotiate Atlantic

(Continued from First Page)

radios, cut lower overnight to save the start, gives. None permitted himself to dwell on the possibility of head winds that might sweep back if an autumn storm should sweep down out of the Northwest. It was a strange luck they will get home safely, and they are playing the luck.

Fortunately chances will be small. Everything that can be done to insure the safe passage of the ship has been done. The men in command are confident that the long battle with the elements in the months that it will be necessary. And now these months have been done they cast off with fortune, their hearts light with bands of cour-

GHOST-LIKE IN SHED

Long before dawn we crawled out of our warm beds, shivering in the damp chilly dark. We were all in hangar before the first faint glow showed in the mist outside the big iron doors. The green lights cast ghost-like shadows into the distant corners of the mighty shed. A little group of workmen had completed the removal of spare propeller flange aboard. Dr. of gas lifts it a bit from the blocks. Half a dozen men jump and hold it down.

"Passengers aboard."

Hasty farewells and snatched kisses in the dim green light. Faces appear more haggard in the unnatural glow. Outside the mist is lifting a little. A lamp casts feeble rays from the window of a workman's cottage over on a hill top. Then the fog closes in heavier than before.

"Sand ballast off."

More men spring to the rails as the heavy bags of gravel thud to the hangar floor. Dr. Eckener is standing a little to one side talking with two of his directors who are remaining behind.

"Ready, captain," reports Fleming, whose watch it is. The old man climbs aboard and takes the carpet slippers, which he left by the cabin door, under his arm. We catch a glimpse of the chief engineer in his leather pants and swallowtail coat inside the cabinet. We wonder whether somebody in Hoboken won't nail down those coat tails some evening.

"Steady," calls an officer on the ground, who directs the 200 men at the lines and hand rails. The big nose lifts and falls ever so little.

"Forward, quick step."

Out it comes on the run. We race on ahead as it emerges from the hangar. Up a gentle slope before the big shed they drag it, buoyant as a child's balloon. Around they swing this big, bulky thing that answers the slightest pressure of the hand. A long line of green police lock arms and drive back the crowd to give it turning room. At last it is ready, nose pointed beyond the hangars. It is full daylight now but slightly damp and cold. The top of the hull seems to recede into the mist.

EUROPEAN SOIL LEFT

The German ensign is lowered from the observation trap near the stern weighted with the only

Eckener gives a signal with his hand and then a command, which releases the ship from European soil. When it next lands, please fortune, it will be in America.

The three motors spring to life and the Reichswehr Band and the crowd break the silence of this uncanny morning. "Deutschland Ueber Alles." Hats come off and handkerchiefs flutter madly. The bedraggled flowers on the power cars bend beneath the breeze as the fourth and fifth motors start and the big bag gathers headway. "Hoch, Hoch, Hoch." Then the crowd, cheering wildly or fitfully breaking into the words of the German imperial anthem, shatter ear drums with their frenzy of farewell. It is a Columbus Day of new adventurers America-bound.

HOSTS WATCH ZR-3 TAKE OFF IN GERMANY

[BY CABLE AND ASSOCIATED PRESS]

FRIEDRICHSHAFEN (Germany) Oct. 12.—The departure of the ZR-3 was a great occasion for Friedrichshafen. For two days the town had worn a kind of festival appearance, but without gayety. People came here from various parts of South Germany, by automobiles and trains, wagons, motorcycles, and bicycles. They filled all the hotels to overflowing, so that many of the visitors had to go to near-by villages to sleep.

The town was fully awake at 4 a.m. today, and there was such a jam at the main entrance to the Zeppelin grounds before daylight that Capt. Steele and the other American officers got through the gates with difficulty. The gates were opened only a few minutes prior to the bringing of the ship out of her hangar. Then the crowd broke through the police lines, causing much confusion. Burgomaster Schnitzler, who had prepared a short speech for delivery before the airship went aloft, was delayed owing to the jam and was prevented from making his farewell address.

The town of Friedrichshafen has a brass band of twenty pieces, but only the bandsmen who arrived early got into the grounds on time, the rest of them being held up at the gate. When the gates were opened these men ran across the field with their heavy instruments, but as they were out of breath they were unable to join with their fellow-musicians in the strains of the parting tune as the ship started for its new home in Lakehurst.

As the noise of the motors died away many persons were seen to be weeping. Women were the more numerous among them. The men expressed themselves as opposed to the idea of Friedrichshafen's prize ship going to a foreign land.

Then the crowd melted away from the hangar and the great 100-ton cement doors closed slowly to await the coming of the inter-Allied commission of control, which is to supervise the destruction of the hangar.

LAST OF ZEPPELINS

The ZR-3 is known here as the last of the Zeppelins. She goes across the Atlantic to pay the United States part of its German war bill. It seemed to be gratifying to the spectators to see a great German flag trailing from the ship's stern as she ascended. Almost 5000 persons who were on the scene cheered and waved handkerchiefs and flags and altogether displayed enthusiasm and emotion unusual among German crowds.

The four American officers on board the airship apparently were not particularly good-humored, as they paced back and forth inside the gondola awaiting the final word to cut loose, being visibly fearful of a repetition of yesterday's false start after having been engaged in saying good-bys for a day or so.

But as the ship took air, Capt. George W. Steele, U.S.N., who is to command the ZR-3, relaxed and smiled, and Commander Jacob H. Klein, Jr., who is in charge of the Naval Air Station at Lakehurst, seemed immensely relieved. Lieutenant-Commander S. M. Krauss, who is to be engineer-officer of the airship, and Maj. F. M. Kennedy, the United States Army observer, centered their attention upon the activities of the crew.

Dr. Hugo Eckener, the commander, and Capt. Ernest A. Lehmann, executive and watch officer, and the other German officers were serious of visage. They had no time to respond to farewells, but Dr. Eckener found a moment just before the airship rose to wave to his wife, daughter and son and to Countess Heller, daughter of the late Count Zeppelin.

The gayest and cheeriest of the crew were the mechanics, who leaned so far out of the motor gondolas and waved so frantically that the crowd was fearful some of them would fall out.

The mascot canary sang lustily Saturday, despite the fact that all Friedrichshafen was in gloom, as the leaving here of the ZR-3 was being looked upon for the moment almost as the town's greatest tragedy. This morning, however, the canary was quiet. It sat in the corner of its cage apparently disgusted because its slumbers had been disturbed for the early get-away.

HOLD FLIGHT WILL SHOW EMBRYO ERROR

[BY CABLE—EXCLUSIVE DISPATCH]

BERLIN, Oct. 12.—The conclusion reached by the Vossische Zeitung, commenting on the flight of the ZR-3 is that it "will prove to Americans that the shackles which now fetter German airship construction must fall if true progress is to be made in the direction of resuscitating a sick world."

To Dr. Hjalmar Schacht, president of the Reichsbank, the voyage of the ZR-3 is but another illustration of "the progress made by stupidity and blind passion," in that the ZR-3 is the last airship Germany will be permitted to construct, according to the terms of the Versailles treaty.

"This airship," says Dr. Schacht, "is the climax of human achievement in the realm of intellect and technique and a convincing argument in refuting the defamation and vilification to which the German people have been subjected in the past ten years. Humanity and intellectual progress disappear with this trans-Atlantic flight of the German Zeppelin."

The United States is strongly appealed to by other spokesmen who are eager to impress upon Americans the urgent need of having the Treaty embargo on German aircraft construction abolished.

HOMAGE PAID TO JUNIPERO

Thousands From Every Section of California in Pilgrimage to Mission He Loved

BY JOHN STEVEN McGROARTY

[EXCLUSIVE DISPATCH]

MONTEREY, Oct. 12.—If Fray Junipero Serra wished to be remembered in California he may walk happy in heaven tonight. His memory and his fame were made forever secure today within the ancient walls of his own beloved mission of San Carlos of Carmel, where the old worn temple of his soul which was his body awaits the hour when Gabriel shall wind his horn and time shall be no more.

Today the feet of thousands of people from every section of California made dusty the highways and by-ways in a pilgrimage to Fray Junipero's grave. Each of the twenty-one Franciscan Missions beginning with Sonoma, sent official representatives who laid floral wreaths on the great empire builder's tomb. At dawn the artillery of the United States Presidio Army post of Monterey fired a salute of twenty-one guns in memory of him.

A magnificent sarcophagus of bronze and marble was unveiled which bears his effigy lying with folded hands in his brown robe and sandal shoon, a gorgeous thing that an emperor might envy. The wealth and the beauty of California stood with bowed heads when his great name was spoken. The incomparable pageantry of the church was emblazoned in myriad lights and flame of color to do him honor as a saint uncanonized.

Soldiers from the forts and sailors from the ships were there and in the midst of it all the Marquis De Viana of Madrid, to represent his majesty, the King of Spain.

Monterey, the ancient capital, was banked deep in a riot of Spanish and American color in honor of the event. And the road across the pineclad hill to Carmel was jammed for hours with countless automobiles.

It was as though time had turned the hands of the clock of time backward a hundred years and Monterey had come again to be the center of fashion and culture, of civic glory and military power as it used to be in the days of long ago.

Not in a century has there been such a gathering of the representatives of the old Spanish families, not since the time when the Spanish governors journeyed to Carmel to lay their swords on the four Evangels has there been such an array of beauty there. The gorgeous raiment of women adorned in shawls and mantillas, with priceless laces and jewels about their necks and upon their shoulders, raven-tressed, olive-cheeked and dusky-eyed, they made a show that was all their own.

It was the golden age of California reincarnated. I know of no parallel in history to this pilgrimage of the people of a commonwealth to the grave of its founder. And I know of no other instance of such remembrance of a maker of history.

I wonder if sleeping in his quiet grave the great Franciscan knew?

I wonder if his spirit came back again this golden morning to the winding river of Carmelo that he loved so well?

It was a great day that no man who was a witness of it can ever forget. It was an unparalleled tribute of a people who in this extraordinary manner voiced their deathless gratitude to him whose beautiful rough brown hands drove the stakes of the commonwealth, and reared the rafters of the State.

UNIONS' AID WANES FOR LA FOLLETTE

Mention of Independent Ticket Omitted in Long Federation Statement

[EXCLUSIVE DISPATCH]

NEW YORK, Oct. 12.—Partial recession by the American Federation of Labor from its indorsement of the La Follette-Wheeler ticket was seen today in a long statement issued by the organization at Washington, urging its membership to support candidates friendly to labor in the coming election.

Despite action by the executive council of the American Federation of Labor in August, indorsing Senators La Follette and Wheeler, the new statement contained no appeal in their behalf. Their names were not even mentioned. Neither was the name of John W. Davis, Democratic candidate for the Presidency. The appeal was, however, in behalf of the liberal bloc in Congress.

Coincident with the statement of the American Federation of Labor today, was an announcement made by Maj. George L. Berry of the national Democratic labor committee that chairmen had been appointed in all but three of the States and that permanent organizations had been created throughout the country to work for the election of Mr. Davis and Gov. Bryan of Nebraska. A third labor development today was an announcement by Mrs. Rose Yates Forrester of the labor bureau of the Democratic National Committee that thousands of women union members would support the Democratic ticket.

The action of Maj. Berry was in defiance of the action of the American Federation of Labor's executive council in indorsing La Follette and Wheeler. It was declared the attempt of the American Federation of Labor to deliver the labor vote to La Follette had stirred up a storm among organized workers from Maine to California, and from the Canadian border to the Gulf of Mexico.

SAN DIEGO DEMOCRAT QUITS SHIP

Former Mayor Wadham Leaves Davis on League of Nations' Stand

[BY A. P. NIGHT WIRE]

SAN DIEGO, Oct. 12.—Asserting that the safety and prosperity of the nation are at stake, James E. Wadham, former Mayor of San Diego and one of the foremost Democrats in California, tonight announced that he will vote for Calvin Coolidge for President of the United States. He declared that he has withdrawn his support from John W. Davis, the Democratic candidate for President, because of the stand taken by Davis favoring the League of Nations. Wadham vigorously scored La Follette in an interview tonight, charging that the independent candidate is endeavoring to destroy the Constitution under which the United States has become the most wonderfully prosperous nation on earth.

In a letter to Hon. James D. Phelan, financial director for the State of the Democratic National Committee, Wadham refused to subscribe to the Democratic campaign fund and flatly announced his intention of voting for Coolidge.

PEKING TROOPS TAKE SHANGHAI

(Continued from First Page)

able to cross until bullets from the front and the pressure of chargers behind brimmed the trench with dead and wounded, over whom the advancers passed, repeating the tragedy at the second trench. The Chihli rear guard was wiped out.

SUN TURNS OVER RIFLES TO VOLUNTEERS

[BY CABLE—EXCLUSIVE DISPATCH]

SHANGHAI, Oct. 12.—The Sun Yat Sen government at Canton yesterday handed over to the merchants volunteer corps 5000 rifles as the culmination of a long deadlock between Dr. Sun's radical Kuomintang Military party and the merchants interests in Kwangtung Province. As the rifles were being handed over a skirmish occurred between troops and merchants, in which both sides fired, resulting in many casualties among the merchant volunteers. The volunteers who participated in the firing have been arrested.

The Canton merchants are now continuing their strike, closing all business in Canton and canceling all orders for goods. The leaders of the Yunnanese troops and mercenaries brought into Canton by Dr. Sun two years ago are reported now to be going over to the merchants, and reports are again in circulation that Dr. Sun is planning to leave Canton on a soviet ship sent for that purpose.

Gen. Wu Pei Fu of the Chihli armies defending Peking departed for Chinwantao to take command of the troops in the fighting in the vicinity of Shanhaikwan.

POLL LISTS PADDED

[EXCLUSIVE DISPATCH]

ST. LOUIS, Oct. 12.—Charges of heavy padding of registration lists in St. Louis county are being made. It is asserted that about 1500 names were added to the lists fraudulently in the recent registration period.

Last Cattle in Texas Infected Area are Killed

[BY A. P. NIGHT WIRE]

HOUSTON (Tex.) Oct. 12.—An outbreak of foot-and-mouth disease in a herd of seventeen cattle under observation by Federal inspectors was reported today by Dr. Marion Imes, government inspector in charge. The animals were immediately killed and buried, Dr. Imes said.

The herd was the last of the cattle in the original infected area placed under quarantine, Dr. Imes said.

SALE

of Factories Surplus- Pianos, Players Phonographs

Substantial Savings on

GOOD NEW PIANOS and CONSOLE PHONOGRAPHS

Factories' Surplus Sale—and that is just what it means—several factories who were greatly overstocked offered to us and several other large distributors elsewhere—pianos and phonographs of exceptional quality at tremendous reductions conditioned upon taking the entire surplus stock.

We Took Them and We Are Offering Them to You at the Following Reductions

$125 on Fine New **Grand Pianos**
110 on Fine New **Player Pianos**
117 on Fine New **Upright Pianos**
65 on New Console **Phonographs**

The savings indicated above are bona fide—actual reductions from the regularly established New York prices. And even at these attractive prices we are offering them on the easiest kind of easy terms—payments like rent, which covers from twelve to thirty months. Every new instrument—Grand, Upright and Phonograph—is the product of some of America's oldest and most reputable makers; guaranteed by their makers as to quality, and price reduction assured by this old Broadway Music House.

Select Yours Today—Immediate Delivery

50 Good Used Uprights, Players and Grands from **$95** Upwards

Among the many splendid used pianos taken in exchange as part payment for the famous Hallet & Davis Angelus Reproducing Piano are a used Steinway, Chickering, Vose & Sons, Wheelock, Kurtzmann, Schubert and many others—all in first class condition and may be purchased on easy monthly payments like rent.

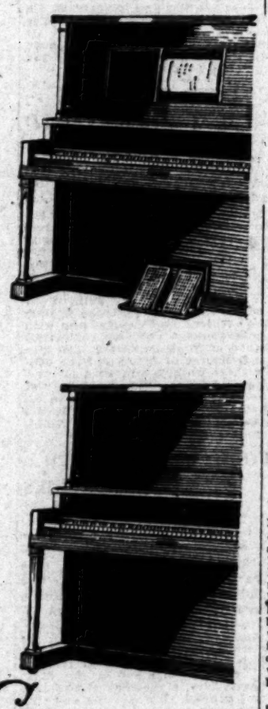

Buy your instrument here where courtesy service and marked appreciation is a part of every transaction.

Barnes Music Co.

PHONE TR5-223

231 and 233 South Broadway

IN THE HOME puts SUNSHINE IN THE HEART

Sew their clothes with "correctable seams"

LET us show you how you can make children's clothes that can be lengthened or broadened *without trouble.*

It is possible—if you use the Willcox & Gibbs. This machine makes *"correctable seams"* which hold absolutely tight and strong until you want them undone—then come *out in a moment!*

So whenever there is an alteration of any kind to make, you can do it in a jiffy without struggling with it for an hour. Think of the economy of time, labor and material!

2 Models: The CONSOLE, a beautiful piece of furniture in which the machine is hidden—and the PORTABLE which can be carried around the house. Send the coupon for *free trial.*

Easy payment terms
Allowance for old machines
Free sewing lessons
Electric or foot-driven models

"The Aristocrat of Sewing Machines" preferred in fine homes for 65 years

FREE TRIAL COUPON
Mail Today! No Obligation!
☐ Send Willcox & Gibbs Machine for free home trial. ☐ Send full information.
Name .....
Address .....

Willcox & Gibbs Sewing Machine Co.
825 WEST SEVENTH STREET
336 So. Broadway
Phone TRinity 2057
Courtesy Service

HART SCHAFFNER & MARX CLOTHES

never high priced

SILVERWOODS, *Inc.*
Sixth *and* Broadway, Los Angeles
124 Pine Avenue, Long Beach

SUFFERS 9 YEARS WITH STOMACH AND LIVER

But Finds Relief in the Very First Bottle of Coso Volcanic Iron Water.

"Today I am a healthy man and can digest my food for the first time in nine years without inconvenience from Gas or Sour Stomach, and I no longer have that depressed feeling from an inactive liver.

"One year ago I came to Los Angeles almost a helpless invalid, seeking health from the climate, but my condition failed to improve until I purchased a case of Coso Volcanic Iron Water. The very first bottle relieved my indigestion, I began to assimilate my food, and after taking this water for three weeks, I was thoroughly restored to health, with more vitality than in twenty years.

"I reside at 1160 West 7th St., Los Angeles, but now that I am cured I will return within a few days to my old home in Haxton, Colo.

(Signed) "PETE PEARSON."

The first cost of Coso Water is more than other Mineral Waters, but the results make it worth many times the price.

Order a case of Coso Water today and make life worth living. If

PETE PEARSON

the first bottle in this case does not benefit you, return the remaining bottles at once and we will refund your money in full without question. Full treatment or case of 16 bottles, $16.00. Single bottles, $1.25. Read in our Hill Street Office the U. S. Government Report on Coso Hot Springs. Coso Volcanic Iron Water is for sale at all Owl and Sun Stores and other leading druggists.

Coso Hot Springs, Inc.
Tel. TR. 2885. 544 S. Hill St.

GLAND TREATMENT

TO REVITALIZE AND REJUVENATE

Women receive special glandular treatments for Sterility, Nervousness connected with menopause and post-operative surgical shock.

CONSULTATIONS FREE HOURS 2-4 P.M.

Write for Free Booklet, sent under cover, explaining everything.

R. L. DORSEY, M.D. 331-33 Pacific Electric Building Phone VAndike 6470

The only physician in Southern California injecting the pure, actual Gland Substance in every treatment.

The Times Illustrated Magazine

—complete in itself—is one of the 12 great units which make up the Sunday Times—the only story or general-interest magazine published in Southern California.

SHOWDOWN FOR AIR, NAVY FIGHT

Aviation Fans Plan Drive on Next Congress

Separate Flying Force Will be Final Objective

Officers Fear Government to Neglect Battleships

[EXCLUSIVE DISPATCH]

WASHINGTON, Oct. 12.—Regardless of the outcome of the investigation now being made by the general board of the Navy under instructions by the Secretary and at the instigation of the President, a showdown fight in the old airplane vs. battleship controversy looms when Congress reopens in December.

Whatever the findings of the board, and it is admitted on all sides that they must be predicated on the basis that the battleship is still the main reliance in sea power, air enthusiasts are laying plans for a drive on Congress to get full recognition of the increasing importance of aviation in the national defenses with a separate air force as their final objective.

Heartened by President Coolidge's recent utterances in which he indicated a belief in the possibility of the airplane superseding the surface fighting ship, they propose to demand that an impartial tribunal hear their case and that the aerial fighting forces be placed in a position to be developed free from the "obstructionists" in the military services.

OFFICERS CONCERNED

On the other hand, naval officers are gravely concerned over the recent developments, realizing popular appeal of the aviation propaganda with its promise of cheap and effective national preparedness. They fear that, as intimated by the President, no provision will be made for modernizing the older battleships, for proper maintenance of the fleet and for new construction unless the controversy over the relative merits of airship and battleship is finally and definitely settled.

Suggestion has been made to President Coolidge that a commission be appointed, composed of both civilians and Army and naval officers, to make a thorough investigation of aviation development in all of its different phases and formulate a definite national policy for promoting and using to the fullest this newest weapon for defensive warfare. At the same time, this board could determine whether there is any basis for the extremists' belief that flying craft has or may render the surface fighting craft obsolete, its findings to be final through the services, thus ending the bitter controversy that has been raging since shortly before the bombing tests about three years ago.

SHIPS NECESSARY

The 'round-the-world flight by the Army Air Service flyers, spectacular and epochal as it was, did not in the opinion of the great majority of experts, warrant the conclusions drawn in some quarters. The one outstanding lesson on the achievement, they say, was that it demonstrated conclusively the dependence of aircraft on surface ships in long-distance work.

It is pointed out that while the flyers were covering their twenty odd thousand miles of flight, approximately 87,000 miles of steaming was done by United States naval vessels in helping to put the flight across. In addition to this was the assistance given by the Coast Guard and the Japanese navy. Until planes having sufficient flying radius to be independent of surface craft on transoceanic flights are developed, they argue, talk of discarding of surface fighting craft is absurd. The action taken, however, in referring the question to the general board of the Navy, it is generally believed, will serve merely to heighten the controversy and accomplish only the useful purpose of a better understanding throughout the service of the aviation branch.

CLEAR-CUT POLICY

Obviously the general board, having a very definite and clear-cut air policy which was formulated within the last few years since the armament conference and being on record for a year and a half as holding that the battleship was still the backbone of seapower, cannot now predicate its findings on any other basis as no startling developments have occurred in aviation progress since that time.

Whatever the general board can do in leaning toward a more liberal policy toward aviation in the Navy will not satisfy the ardent proponents of the airplane as premier of war weapons. It is freely predicted that an attack will be launched on the board's findings and that the fight will break wide open when Congress convenes.

Under precept from the secretary to "consider the recent developments in aviation for the purpose of recommending a policy with reference to the development and upkeep of the Navy in its various branches—with particular reference to the appropriations to be made at the coming session of Congress" the general board has plunged into its investigation whole-heartedly though fully aware of the conditions to be faced.

HEARINGS HELD

With the secretary taking part most of the time, hearings are being held twice daily, the sessions lasting two to three hours each. So far the testimony submitted has been from officers of the Bureau of Aeronautics and other technical bureaus, forming a groundwork for what is to follow. It is proposed to hear Rear-Admiral Fullam, Rear-Admiral Sims, Gen. Mitchell and other ardent proponents of aviation and every effort will be made to give all sides a hearing.

There are many technical questions involved that will be gone into thoroughly. The board must take into consideration the vulnerability of surface craft to aircraft attack and, in line with this, the best means of defense, the effectiveness of aircraft in overwater operations with respect to range or duration, the weight of bombs, the accuracy of bombing on fast-moving targets such as surface warships particularly, altitudes sufficient to render the aircraft fairly immune to antiaircraft fire, the relative effectiveness of bombing and torpedo planes and similar problems. It must also consider whether the large or smaller airplane carriers are more valuable and many questions as to how airplanes and airships can be best employed with the naval forces.

YELLOW FEVER AT HOUSTON

Officials Making Desperate Efforts to Prevent Spread Following Death of One Man

[EXCLUSIVE DISPATCH]

HOUSTON (Tex.) Oct. 12.—Houston tonight, it is believed, is threatened with yellow fever, that dreaded pestilence of other years that took a frightful toll along the Gulf Coast. So far one death has occurred. It is not known how many persons are afflicted with the terrible malady, but nearly 100 persons are being held for observation at the city's quarantine farm.

Federal officials who are here fighting the foot-and-mouth disease, together with all local and some State officials, have taken the situation in hand with a view to preventing its spread. Strict quarantine regulations will be put in force tomorrow.

The dead man is Fernando Perez, a Mexican who came here recently from Yucatan, Mex., via New Orleans. He had been stopping at a local hotel which housed many others of his own nationality. When investigation revealed the man had died from the dreaded fever all inmates of the hotel were removed immediately to the quarantine farm for observation. Houses in the neighborhood of the hotel will be fumigated tomorrow with cyanide of potassium and it is believed the entire block will be put under strict quarantine.

Those in charge of the situation are Dr. R. F. Tarbett of the United States Public Health Service, Dr. Malone Duggan, State health officer from Austin, and Dr. E. M. Van Buskirk of the United States Public Health Service at Galveston. These physicians are being assisted by a corps of local health officers, local physicians and citizens. So far none of the persons held at the quarantine farm has showed any symptoms of the disease.

BROTHERS CHOOSE DOMESTIC WIVES

ST. LOUIS MAN IS SIXTH OF FAMILY TO MARRY SERVANT

[EXCLUSIVE DISPATCH]

ST. LOUIS, Oct. 12.—The sixth of the nine Tichacek brothers has been married, and like the other brothers who jumped the matrimonial broomstick ahead of him, he saw that he got a good cook. It is a boast of the family that all the sons have wed girls who knew how to keep house and cook good meals. Five of the boys married servant girls because they said they were the best housekeepers.

It is hinted that another of the three remaining boys will marry soon.

In outlining his views on marriage, Charles, the one who has just married, said: "The trick isn't simply in getting a servant girl for a wife. I have gone with several servant girls and I'll tell you there is a lot of difference in them. But I am convinced a servant girl makes the best wife. She knows how to keep house, and, having worked, understands a man better. We can't always be on dress parade."

The bride of Charles is a Bohemian girl who was employed at the home of a neighbor.

VILLA NEGOTIATES SURRENDER TERMS

[EXCLUSIVE DISPATCH]

EL PASO (Tex.) Oct. 12.—Revolutionists commanded by Hipolito Villa are assembling near Canutillo to consider arrangements made by Villa for their surrender to Federal authorities, according to information received by Juarez military men.

Villa sent a telegram to Gen Arnulfo Gomes, who is in Juarez, in which he said he had sent out couriers to call in all his followers. Gen. Gomes probably will go to Canutillo within a few days to receive the revolutionists when they ride in to lay down their arms. He instructed Gen. Ricardo Michel to give the insurrectionists corn and meat.

KLAN WOULD STOP RACE TRACK BETTING

[EXCLUSIVE DISPATCH]

PHOENIX, Oct. 12.—The Supreme Court has refused to set ahead the hearing of the case of McCord Harrison, who is seeking to restrain Gov. Hunt and the State Fair Commission from continuing the pari-mutual system of race-track betting on the fair grounds.

Mr. Harrison, who represents the Ku Klux Klan of Arizona, asked advance on the ground that ordinary procedure will bring the hearing after the November race meeting, which is proposed to take two weeks, in addition to the six days of the State Fair. No declaration to that effect has been made, but there is understanding that the pari-mutuel will be in operation, as it was last year.

MISSOURI EX-BANKER HELD AS EMBEZZLER

[EXCLUSIVE DISPATCH]

ST. LOUIS, Oct. 12.—William A. Rhea, formerly cashier of the Lawrence County Bank at Pierce City, is under bond on a charge of embezzling $500 in Liberty bonds and $500 in cash from the bank prior to its failure, May 8. Rhea lives in Springfield. Four directors of the bank, all of Pierce county, are under bond after their arrest, charged with assenting to the reception of deposits in an insolvent bank.

WOMAN JAILED FOR CONTEMPT OF COURT

[EXCLUSIVE DISPATCH]

KANSAS CITY, Oct. 12.—For the first time in the history of the Federal court in Kansas City a woman has been sent to jail for contempt. She is Mrs. Mary Spallo, former proprietress of the Spallo Importing Company. She was given an indeterminate sentence to the Buchanan County Jail by Judge Arba S. Van Valkenburgh. Mrs. Spallo was accused of concealing $9753 in assets from her creditors. She declared herself bankrupt in March, this year.

PROJECT IN ARIZONA TO START SOON

Contracts Are Signed for Reclamation Canal to Water Mesa Land

[EXCLUSIVE DISPATCH]

PHOENIX, Oct. 12.—Final contracts have been signed on the Auxiliary Eastern Canal reclamation project, which is to irrigate 42,000 acres of level land lying eastward of Mesa. It is proposed to speed up construction so landowners can be served with water by April of next year.

The project is an independent one, but has been given favorable consideration by the Salt River Valley Water Users' Association, from which it will receive its large supply of hydroelectric power. The greater part of the new acreage will be irrigated with water pumped either from a canal near Granite Reef diversion dam or from wells on the tract. Many miles of association canals on the south side, and the main project canal will be lined with concrete, assuring maximum delivery efficiency and low cost of upkeep.

The cost will be repaid by sale of bonds to the amount of $2,000,000. Work will be started November 1. Plans have been drawn by Howard S. Reed and Sheldon K. Baker of Phoenix, who are to be construction engineers. Fred H. Hibbets of San Francisco is consulting engineer.

NEBRASKA OIL BUBBLE BLOWER HELD IN TEXAS

[EXCLUSIVE DISPATCH]

OMAHA, Oct. 11.—Another Richardson county oil bubble burst when it was learned that Sheriff Al Young left today for Corsicana, Tex., to take into custody J. B. Davidson of that city on two counts charging embezzlement and obtaining money under false pretenses. Davidson, who posed as an expert oil prospector, appeared in Rulo last June and startled the community with the announcement that he had found symptoms of oil near Rulo. A company was quickly organized, $1200 raised and prominent Rulo citizens made directors. Later Davidson announced he would have to return to Corsicana to get a drilling outfit and would require a preliminary outlay of money for freight charges and incidentals. He was authorized to check on the $1200 in the Bank of Rulo. It took Davidson five weeks to reduce the capital of the company to $50 and then he disappeared.

CASHIER, WHO LEFT AS BANK FAILED, JAILED

[EXCLUSIVE DISPATCH]

DES MOINES, Oct. 12.—William Pierson, cashier of the insolvent State Savings Bank of Afton, who disappeared two days before the bank failed last March, was returned there this morning from St. Louis, where he was arrested yesterday and was accompanied by his wife, who had been in St. Louis with him. He is now in the Union County Jail. Four indictments were returned against the cashier. One charges him with embezzlement of approximately $6000 of funds deposited with him as treasurer of Afton and the other three charge him with fraudulent banking. Pierson, who was working as a house painter in St. Louis when arrested, says he did not take a cent of the bank's money.

FORMER POSTMASTER AT LEXINGTON DIES

[EXCLUSIVE DISPATCH]

LEXINGTON (Ky.) Oct. 12.—Moses Kaufman, 81 years of age, Lexington postmaster for nine years, legislator, publicist and philanthropist, died at his home here yesterday. Retiring from active public life last March, Mr. Kaufman suffered an attack of acute indigestion August 23, followed by a heart attack. He was a former member of the State Legislature, a member of the general council, City Auditor and City Treasurer and an active leader of the Democratic party here.

DISTURBING SCHOOL

[EXCLUSIVE DISPATCH]

OWINGSVILLE (Ky.) Oct. 12.—Mrs. Richard Bailey was fined $20 and costs on the charge of disturbing a public school, a jury of twelve men returning the verdict after deliberation of only a few minutes. According to the testimony, Miss Lucille Moore, teacher of the Forge Hill School, whipped one of the Bailey boys. It was charged that Mrs. Bailey visited the school, called Miss Moore to the fence, abused her and threatened to whip her. Mrs. Bailey was the third school patron to be fined in this county on the same charge within a year.

INSTO cleans hands, baths, instantly. No grit.

Auction Sales

Los Angeles Auctioneers' Association Official Bulletin

To Satisfy Charges and Balances Due

89 Fine Chinese and Persian

ORIENTAL RUGS

35 Chinese & Persian Carpets, 6x9 to 14x24
54 Runners, Throw Rugs, Mats, Bags, etc.

Stored and to be sold at

Hollywood Auto Transfer Storage Co.
1629 Cosmo St., Hollywood
(1 Block East of Cahuenga—½ Block South of Hollywood Blvd.)

AUCTION

TOMORROW Oct. 14th TUESDAY
10:30 a.m.—2 and 7:30 p.m.
Dealers—Speculators—Public—Come

Thomas B. Clark, Auctioneer

K AND B K AND B K AND B

DE LUXE FURNITURE AUCTION

10 A.M.—TODAY, Oct. 13th—10 A.M.
717 West 23rd Street
(Figueroa St. to 23rd St. 1 Block West)

We have been commissioned by Mr. and Mrs. M. P. Bressler to dispose of the exceptionally attractive FURNITURE AND FURNISHINGS of their beautifully appointed home at the above address. Our clients are leaving Los Angeles. Their furnishings have had less than 6 months' use and are in perfect condition.

They consist in part of a beautiful 3 piece Overstuffed Living Room set upholstered in Blue and Taupe cut velour; Brown Mahogany End Table; beautiful Mahogany Floor Lamp with an exceptionally beautiful Black and Rose Georgette Shade with 6" gilt Fringe; Polychrome Standard Bridge Lamp; Genuine Teakwood, mother of pearl inlay MAH JONG set comprising beautiful stand and game case with excellent set of tile, racks, etc., this set purchased from Vantines at a cost of $175; Magnificent 3 panel Mantel Mirror in Polychrome Frame; 2 Electric 3-light Torcheres; Goldcloth Drapes and Net Curtains; 3 beautiful matched SEAMLESS AXMINSTER RUGS 8.3x10.6; Handsome Italian Renaissance Dining Set comprising Elongated Table with dainty chairs of blue genuine leather seats; Dropleaf Mahogany Tea Wagon; Beautiful Silver-leaf Frame Console Mirror; 7 piece Sheffield type Fruit Set; complete set of Rogers table silver; 10 piece decorated Tea Set; Set of dinner dishes, service for 6 persons; glassware; bric-a-brac; Hand decorated Breakfast Set; 7 piece French Gray, hand decorated Bedroom set comprising dainty bow-front bed, Coil Spring, Silk Floss Mattress, triple Mirror Dressing Table, Dresser and Chair; Linen and Bedding; Radiantfire Gas Heater; HOOVER ELECTRIC VACUUM CLEANER (like new); Crescent White Enamel Sideoven Gas Range; 3 door Sanitary Oak Refrigerator, 75 pounds ice capacity; 36 jars of Preserves and Jellies; Kitchen Utensils and many other items of equal interest. DON'T MISS THIS BEAUTIFUL SALE. BE ON HAND PROMPTLY AT THE BEGINNING, 10 A.M. THIS MORNING.

KEMP AND BALL FOR AUCTIONS

162 & 164 W. Pico St. CHAS. A. KEMP, Auctioneer. ATlantic 9640 9611

"FOR SATISFACTORY SERVICE AND BEST RESULTS"

K AND B K AND B K AND B

K AND B K AND B K AND B K AND B K AND B

EXQUISITE FURNITURE AND HOUSE FURNISHINGS

INSPECTION
Salesrooms Open for Inspection Today, 9 A.M. to 5 P.M.

AUCTION!

Morning Sale Begins 10 A.M.
Evening Sale Begins 7 P.M.
Arrange to Attend Both!

Including the Entire Furnishings of the Palatial Franklin Circle Home of

Sir I. de Rothschild
Who is returning to London

The Entire Furnishings Removed from the Talmadge Apartments (Wilshire & Berendo St.) of

Mrs. Ida Waxenberg
Who is returning to New York for Permanent Residence

Also the Furnishings of a Beverly Hill's Home and Two Wilshire Mansions.
All to be Offered in a One Day's Stupendous Selling Event

10 a.m. and 7 p.m., Morning and Evening, Tomorrow, Oct. 14th

At Our Modern Salesrooms **162 and 164 W. Pico Street (At Hill St.)**

These luxurious furnishings have been removed to our Salesrooms for better and more adequate display purposes. Our clients may depend upon this being a Sale of Splendor and of typical Kemp and Ball Genuineness. We do not believe a more beautiful Auction was ever offered the Los Angeles Public.

GENUINE PERIOD AND PRESENT DAY LIVING ROOM, DINING ROOM AND BOUDOIR FURNITURE, PAINTINGS, ENGRAVINGS, OBJECTS OF ART, BRONZES, MARBLES, Sterling Silver, Bric-a-Brac, Minton and Limoges Dinner Services, Beautiful Linens, Hangings, Domestic, Imported, Chinese and Persian Carpets, Rugs and Runners from and for Homes Beautiful. Permit nothing to prevent your attendance at both morning and evening sales. Remember the date, TOMORROW, Tuesday, October 14th. Salesrooms open for inspection Today, 9 A.M. to 5 P.M.

See Detailed Description of the magnificent offerings in yesterday's Times, Part II, Page 6, or better, inspect them today.

To miss this sale would be to deprive oneself of an unprecedented opportunity. Hold tomorrow an open date that you might attend both the morning and evening sales. Authentic chronological and historical data will be given with each offering of merit as it is sold. Remember, too, that this is a sale of typical Kemp and Ball genuineness.

KEMP AND BALL FOR AUCTIONS

Morning Sale Begins 10 A.M.
Evening Sale Begins 7 P.M.
Arrange to Attend Both!!!

162 and 164 West Pico St.
ATlantic 9640, 9611
CHAS. A. KEMP, Auctioneer
"For Satisfactory Service and Best Results"

INSPECTION
Salesrooms Open for Inspection Today
9 A.M. to 5 P.M.

K AND B K AND B K AND B K AND B K AND B

Here's a Fine Opportunity to Try Black Effecto--Free

TO give auto owners first-hand knowledge of the qualities of Effecto, the *original* auto enamel, we are offering at any of the addresses given below a 30-cent can of Black Effecto Auto Enamel to purchasers of a specially low-priced varnish brush — 15 cents. The supply of these brushes is limited, so purchase yours now!

You will find real fascination in applying Effecto Auto Finishes, whether used for touch-up purposes or for a complete repaint job. Ask for color card showing the eight snappy *enamel* colors which level out without laps or brushmarks and dry in 24 to 48 hours. Effecto gives you a lustrous, durable finish that lasts longer than the finish on most new cars.

CUT OUT AND BRING THIS ADVERTISEMENT WITH YOU.

MATHEWS
PAINTS SINCE 1887 WALL PAPERS

Pico and Hill Sts., Phone TRinity 0051. 219 So. Los Angeles St.
Los Angeles

Angeles Roof, Paper & Paint Co., 708 S. San Pedro
Barkemeyer Hardware Co....701 W. Washington St.
Benson Hardware Co.......820 S. Hill St.
Bluemle & Gibson.......Huntington Park
Beatie Hardware Co.......1361 S. Main St.
Builders' Paint & Supply Co....5320 Whittier Blvd.
Calberry Hardware Co.......4815 S. Western Ave.
Collings Hardware Co.......3425 S. Vermont Ave.
Consolidated Lumber Co.......Watts, Cal.
Crusen Hardware Co.......5851 So. Vermont
Chrysler Paint Store.......7402 Santa Monica Blvd.
Eva Hardware Co.......4623 Melrose Ave.
Garvanza Wall Paper & Paint Co., 6320½ Pasadena
Goulsen, Geo., & Son.......5819 So. Central
Guarantee Paint & Wall Paper Co...5320 So. Vermont
Highland Park Hardware Co...5440 Monte Vista Ave.
Holloway, H. T. Hardware.......109 W. Manchester
Lehman Brothers.......[illegible]
Mass, H. H.......[illegible]
Manual Arts Hardware Co.......[illegible]
Moneta Ave. Hardware Co.......[illegible]
Paramore Hardware Co.......[illegible]
Red Feather Materials.......[illegible]
Robinson, George.......[illegible]
Scantland Bros.......[illegible]
Sanger Hardware Co.......[illegible]
Stone, Joseph Hardware.......[illegible]
Suburban Hdwe. Co., Store No. 2...[illegible]
Tilden Hardware Co.......[illegible]
Verdugo Hardware.......[illegible]
Western Paint & Paper Co.......[illegible]
Weber Hardware Co.......[illegible]
Wiscombe Hardware Co.......[illegible]
W. E. Weston Hdwe. Co.......[illegible]

This 30c Can FREE

With a 30c Brush for 15c

SIM CRABILL SAYS

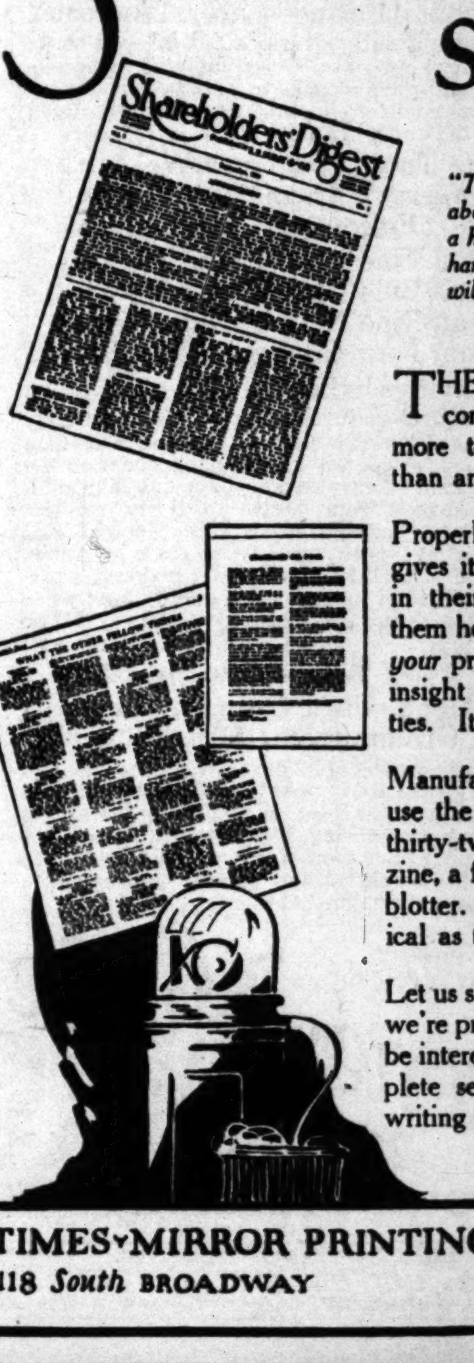

"There's something friendly about the regular appearance of a house organ that acts like the handshake of old man Good-will himself!"

THE REGULAR issue of a commercial magazine can do more towards building good will than any other medium.

Properly edited, the house organ gives its readers hints to help them in their daily business. It shows them how to get better usage out of *your* product. It gives them a new insight into your firm and its activities. It instructs. It entertains.

Manufacturer or store can effectively use the house organ. It may be a thirty-two page illustrated magazine, a four-page folder, or merely a blotter. As expensive,—as economical as the proposition warrants.

Let us show you a few house organs we're preparing and printing. You'll be interested in knowing of the complete service we can give — from writing to mailing.

TIMES-MIRROR PRINTING & BINDING HOUSE
118 South BROADWAY Trinity..5431

AUSTRALIA BLED BY STATE LINES

Poor Service, Enormous Cost Mark Public Ownership

Roads That Will Never Pay Built Through Politics

Rail Workers Balk Move to Extend Highways

BY FLOYD GIBBONS

[BY CABLE—EXCLUSIVE DISPATCH]

SYDNEY (Australia) Oct. 12.—Australia has been dedicated to a policy of government ownership of public utilities since the first railroad lines were laid down in [18]54, and under this policy it was not until as late as 1917, with the opening of the trans-Australian railroad from Kalgoorlie to Port Augusta, that through rail communication was established between the eastern and western States of the country, with the consequence that continental traffic had been conducted entirely by sea up until seven years ago.

A distance of about 3500 miles covered by main interstate lines ... giving direct communication between the five State capital cities ... Brisbane, Sydney, Melbourne, Adelaide and Perth. The scheduled time for a continuous journey from the end of this line to the other, that is from Brisbane on the east coast to Perth on the west coast, is more than six days. The average speed, inclusive of all stops, is not quite twenty-four miles an hour.

LABOR TOO STRONG

The separate States have reserved the construction, control and maintenance of the railroads ... the Federal and State governments as a matter of principle, and

Time for a fresh pair?

PARIS GARTERS
NO METAL CAN TOUCH YOU

Own an extra pair of Paris so you can always have a clean, crisp, fresh pair handy. You'll find it a great convenience.

As low as 35¢

A. STEIN & COMPANY
The Makers of Hickory Products
Chicago New York

VENUS PENCILS

The largest selling quality pencil in the world

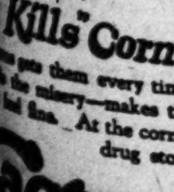

Kills Corns
... gets them every time, ... the misery—makes the ... At the corner drug store.

Cactus Corn Cure

AUSTRALIA BLED BY STATE LINES

Poor Service, Enormous Cost Mark Public Ownership

Roads That Will Never Pay Built Through Politics

Rail Workers Balk Move to Extend Highways

BY FLOYD GIBBONS
[BY CABLE—EXCLUSIVE DISPATCH]

SYDNEY (Australia) Oct. 13.—Australia has been dedicated to a policy of government ownership of all public utilities since the first railroad lines were laid down in 1851, and under this policy it was carried on until as late as 1917, with the building of the trans-Australian railroad from Kalgoorlie to Port Augusta, that through rail communication was established between the eastern and western States of the country, with the consequence that continental traffic had been carried entirely by sea up until seven years ago.

A distance of about 3500 miles is covered by main interstate lines giving direct communication between the five State capital cities of Brisbane, Sydney, Melbourne, Adelaide and Perth. The schedule time for a continuous journey from the end of this line to the other, that is from Brisbane on the east coast to Perth on the west coast, is more than six days, the average speed, inclusive of all stops, is not quite twenty-four miles an hour.

LABOR TOO STRONG

While the United States have retained the construction, control and management of the railroads as a Federal and State government matter of principle, and in spite of frequent bitter criticisms of the costs of the service in comparison with the American railroads, the fact remains that no Australian government has yet dared attempt to crystallize this situation into a program of turning the lines over to private ownership operation. The reason lies in the political strength of the Labor party, the utilization of railroad workers for voting strength by various political factions in power and the fundamental fact that the enormous primary wealth of the land is so great that the country has been able to pay the extra costs of inefficiency and mismanagement.

In various parts of the commonwealth, companies have constructed and managed lines, but these were exceptions, representing unusual conditions, and the announced policy is for the government to take them over.

Of a grand total of 26,845 miles of railroads in Australia, 23,500 miles are owned by the State and Federal governments and 2850 miles by private companies. There are four and three-quarters miles of railroad for each 1000 miles. About 1000 miles of railroads are owned by the Federal government, represented by a total capital cost of construction and equipment at th eend of 1922 of $50,000,000, or an average of about $30,000 a mile. During the same year the working expenses for the Federal lines amounted to a little over $2,000,000, while the total gross revenue fell under $1,350,000, or a deficit of more than $750,000, which had to be paid out of the national treasury and subsequently in taxation.

COST ENORMOUS

The 21,700 miles of railways owned and operated by the five separate States of Australia and the island of Tasmania were constructed and equipped at an average cost of $48,000 a mile. This amount has been borrowed and spent by the governments representing a population smaller than the State of Illinois.

There has been a general policy to extend the railway lines into the interior as the settlement increased, in spite of the fact that there is only a small possibility of the lines being operated on a commercial basis. The Australians themselves frequently charge that many of these nonpaying lines are simply "political dead ends."

Much effort has been expended on increasing the revenues of the roads, even to the extent of attempting to change the diet of the population from beef, mutton, potatoes and beer, to fruits, preserves, raisin bread and domestic wines, all with a view to increasing home market for domestic products and enabling the railroads to increase the freight revenue. On the coastal lines where sea competition exists the passenger and freight rates between ports might be well compared with the rates and tariffs in America, but these differentials are borne by intermediate traffic and business handled to and from the interior, with the result that the farmers and shippers are continually complaining of the high rates.

In an effort to reduce the transportation rates the farmers and shippers are more and more resorting to motor transportation in spite of the poor condition of the roads. One curious feature of the affair is that the civic bodies and motoring interests engaged in promoting extensions of the national highways find themselves opposed in the State Parliaments by the political weight of the national workers, who apreciate thapt that many of these nonpaying population from beef, mutton, porail lines, once the country is covered with a network of roads.

In the government tabulations revealing the percentage of net revenue on capital expenditure lies the answer to the success or failure of Australian government ownership and the operation of the country's transportation. This percentage reached its maximum in 1921 and 1922, with a return of 3.65 per cent, which was insufficient to meet the interest payments.

"MOVIE" TARGET FOR BULLETS

Real Excitement Nowadays in Revolver Practice of New York Cops

NEW YORK, Oct. 13.—A new target range for the training of police in shooting at moving figures has been installed in the gymnasium at police headquarters. The "animated target" consists of a motion-picture machine which projects moving men, automobiles and the like on a screen. These moving objects are the targets. When a shot is fired the movement stops for an instant, showing light through the hole made by the bullet. Hits and misses are clearly indicated for a second or so, then the movement continues.

PRINCE BACK IN UNITED STATES

Crosses Border at Duluth on Way to Chicago

Crowd Waits in Rain for Glimpse of Royalty

Swift, Fords Will Entertain Party This Week

[EXCLUSIVE DISPATCH]

DULUTH (Minn.) Oct. 13.—The Prince of Wales's entry into the United States, following his Canadian tour, was made the occasion of a great civic celebration here this afternoon. This is his first visit to this part of the country.

More than 10,000 men, women and children, stood in a drizzling rain for hours waiting for the arrival of the special train that brought the Prince and his party here from Winnipeg, over the Canadian National Railroad. The Prince was standing on the rear platform as the train pulled into the station and smiled as the crowds cheered, many youngsters waving the Union Jack.

BAGPIPERS PLAY

Scotch bagpipers in kilties, played in honor of the royal party. The train pulled in at 4:30 p.m., and left at 5 after the Prince had lunch with Mayor Snively and a delegation of five leading business men, who had been invited by the Prince in a telegram received by the Chamber of Commerce Saturday. Photographs were taken of the Prince and the local delegation and the train pulled out for Chicago, where the royal visitor will spend all day Monday as the guest of Louis Swift. He will visit the stockyards which he has expressed a desire to see before returning to England.

"I am delighted with the reception I am receiving everywhere in the United States, and especially with this tremendous crowd that waited out in the rain," the Prince told Mayor Snively and the local delegation of business men.

FORD'S GUEST TUESDAY

The Prince surprised his hearers with his knowledge of Duluth, the great lakes and the great ironmining country north of here.

On Tuesday and Wednesday the Prince will be the guest of Henry and Edsel Ford at Detroit, and on Thursday and Friday will visit at Ottawa. From there he will go to Hamilton, Mass., where he will hunt over the week-end as the guest of Bayard Tuckerman at the Myopia Hunt Club until next Monday. He is due at Montreal next Tuesday where he will remain until October 25, when he will sail on the Olympic for his return trip to England. The Prince will not visit New York or Boston, members of his party announced before leaving this afternoon.

Using Heater in Closed Room is Fatal to Roomer

William H. Jackson is dead and R. H. Gary was treated at the Receiving Hospital as the result, police said, of burning a gas heater without sufficient ventilation in the bathroom of their rooming-house, 1504 West Pico street, last night. They were roommates. Both came from Canada. Jackson was about 21 years of age. He worked in a drug store at Eleventh and Valencia streets.

Detective Lieutenant Johnson of the homicide squad said that Gary went to the bathroom to take a bath. He must have been overcome, Johnson said, for the next thing Gary knew he was lying on a couch in his room. Jackson, his roommate, was gone. Gary investigated and found the bathroom doors locked. Johnson said, and calling Mrs. M. Bolla, the landlady, they forced open the door and found Jackson dead on the floor.

Jackson's body was taken to Pierce Brothers& Co. undertakers, 720 West Washington street.

Former Official of University in East Dies Here

Lucien Thompson, for many years secretary of the board of trustees of the University of New Hampshire, died suddenly at his home, 1543 North Virgil avenue, yesterday afternoon. He was 65 years of age and had been in poor health for several years. He was stricken with acute indigestion and died before medical aid arrived.

Mr. Thompson had lived here about six years. Two weeks ago he returned from Denver, where he spent the summer. The widow, Mrs. Lizzie G. Thompson, and two daughters survive. The daughters are Mrs. Louise Hull, 4442 Clayton avenue, and Mrs. Helen Heath, Denver.

Funeral arrangements will be made after communication with the daughter in Denver.

Advertising Club Will Hear Dr. McClintock

The feature of the regular Tuesday meeting of the Advertising Club at the Biltmore tomorrow will be the appearance of Dr. Miller McClintock, consultant of the Los Angeles Traffic Commission. Dr. McClintock is a graduate of Stanford and Harvard universities and is the originator and sponsor of the proposed traffic ordinance now under consideration by the city of Los Angeles. Dr. McClintock will describe this interesting and important part of the city's civic future before the meeting.

Lipschultz, violin virtuoso and orchestra leader, will supply the music. Robbi Edgar E. Magnin, speaking for five minutes on the Los Angeles Community Chest, will complete the program.

Retired Builder Dies Suddenly at Home Here

Joseph Montgomery, 91 years of age, died at his home at 334 West Sixty-third street yesterday. Mr. Montgomery, a retired contractor and builder, came to Los Angeles from St. Louis about twenty years ago. His wife, Mrs. Mary Montgomery, died here shortly after their arrival from the Missouri city. The survivors are four daughters, Miss Kathleen Montgomery, Mrs. H. H. Fray, Mrs. Etta Baumann, all of this city, and Mrs. W. C. Hargrave of Redlands, and one son, R. P. Montgomery, a St. Louis contractor.

Funeral services will be conducted tomorrow at 10 a.m. from the Utter Mortuary, 4254 Moneta avenue. Mr. Montgomery had been in the best of health and the end came suddenly.

First Head of Smith College Is Found Dead

[BY A. P. NIGHT WIRE]

NORTHAMPTON (Mass.) Oct. 12.—President Emeritus Laurenus Clark Seelye, first president of Smith College, was found dead in bed at his home here early today. He was 87 years of age.

Cross-country athletes at Cornell University are ordered to keep off street cars and out of automobiles during the period of training.

Conferences on Child Welfare to be Resumed

Conferences to discuss the problems of child-caring institutions are to be resumed beginning tomorrow by the Bureau of Child Aid of the State Board of Control and Board of Charities and Correction, Mrs. Margaret F. Sireh, in charge of the Los Angeles office, announced Saturday.

The first of these conferences is to be held tomorrow at 10 a.m. at the Los Angeles Orphans Home, El Centro and Waring streets. The program announced for the conference is as follows:

Miss Beatrice Woodward of the California Tuberculosis Association will speak on the necessity for special nutrition work; Dr. Anna E. Rude of the County Health Department, on Child Hygiene; Dr. Abraham Metzner on prevention and control of infectious diseases in child institutions; Dr. Edward G. Eisen on immunization against diphtheria in children's institutions.

At the afternoon session Dr. Phyllis Blanchard of the Child Guidance Clinic will discuss "Behavior Problems Among Children." The auxiliary board at the Orphans' Home will serve a luncheon.

SUITS

Over 500 brand new Fall Suits to select from. Tailored by America's leading manufacturers. Cassimeres, worsteds, cheviot, L-System and Griffon.

One lot of smaller sizes—Values to $40.00..... $16.50

Genuine $35.00 suits..... $27.50

$45.00 Suits, now..... $34.50

24 Years and Still Satisfied
ST. PIERRE BROS.

$1.00 Knit Silk Ties ..55c Xmas?

The response of the Men of Los Angeles to our sale has more than pleased us. And the tremendous savings they made surely pleased them.

Quitting Business Sale

You can't afford to miss the sale—EVERY PRICE LOWERED $65,000 Must be Sold

B.V.Ds. 95c
Lawrence Balbriggan 65c

$2.00 Wilson Bros. Flannel Night Shirts.. $1.35
$3.00 Faultless $2.10

UNDERWEAR
Superior & Vassar
$2.00 Superior Knit U'Suits..$1.35
$2.50 Superior Knit U'Suits..$1.85
$3.00 Vassar and Superior U-Suits.....$2.25
$4.00 Vassar and Superior U'Suits.....$2.95
$5.00 Vassar and Superior U'Suits.....$3.85
$6.00 Superior Pure Wool U'Suits.....$4.65

Overcoats
Patrick-Duluth, Mandelburg, Rosenwald-Weil—Virgin wool and Camel Hair Coats.

$25.00 Coats $16.50
$45.00 Coats..... $34.50
$60.00 Coats..... $41.50

"DON'T STAY COLD"

Special
$2.50 Faultless Flannel Pajamas $1.65

SHIRTS Manhattan Wilson Bros. Bates-Street
$2.00 Shirts $1.35
$2.50 Shirts $1.85
$3.50 Shirts $2.65
$7.50 to $8.50 Silk Shirts $5.95

Interwoven SOX
40c Interwoven Silk Lisle 30c
$1.00 Interwoven Pure Silk 65c
$2.50 Interwoven heavy silk hand-embroidered clock $1.85

Full Dress SHIRTS
$4.00 Arrow and Manhattan..$3.15
Tuxedo-Dress Vests—$5.35

Hats
One lot dark styles..$1.15
$6.00 Schoble Sportex $4.85
$7.50 Stetsons $6.45
$10.00 Stetsons $8.35

ST. PIERRE BROS. 413 So. Spring

PLAN DRIVE ON ILLEGAL DRUG SALES

State Pharmacy Board Increases Staff as First Move in Campaign

Plans for an extensive campaign to check the increasing sale of narcotics by unlicensed pharmacists were announced Saturday by Inspectors Roberts and Earle of the State Board of Pharmacy in Los Angeles.

Three new inspectors have been added to the local staff to assist in the drive, Roberts said. The first move, according to the inspectors, will be the arrest of all unregistered pharmacists and drug-store owners, who fill prescriptions or hire unlicensed employees to do the work. The inspectors said they have secured evidence that large amounts of narcotics are being sold in the city by this means.

The local office of the State board succeded in arresting fifty-two offenders during the past three months and convictions were obtained in the majority of cases.

Saturday the inspectors obtained a conviction against F. A. L. Kidde, a drug-store owner at 8601 South Main street, for having forged the name of a registered pharmacist and of making out prescriptions without being registered.

The Board of Pharmacy will meet in Los Angeles tomorrow for a week's session to consider applications for licenses. Sixty applicants have been cited to appear tomorrow for oral examination and on Wednesday, Thursday and Friday the board will conduct written examinations for a class of 200 applicants at the University of Southern California.

OFFICE FURNITURE SALE

The increased volume of our sales during the past two weeks justifies us in continuing to retail at strictly wholesale prices, our celebrated CUTLER DESKS of all grades and other office equipment until October 31st, 1924.

Our furniture consists of desks, tables, chairs, filing equipment and all office sundries, including cuspidors, inkwells, blotting-pads and chair cushions.

All prices are plainly marked in red and there will be no discounts or variations in price. Samples are located on the third floor of the I. W. Hellman Building.

One of the large clothing firms in this city advertises "Trade Upstairs and save $10.00." We say "Come to the third floor and save more."

Cutler Desks "They Express Success"

ROBERT L. WARE DESK DEPARTMENT
321 I. W. Hellman Bldg. 124 West Fourth Street

Husband Says Wife Kept List of Men Friends

Among his wife's belongings Fred K. Shimmer of Hollywood, found a notebook containing a list of names and addresses of men, he asserted in a suit for divorce against Wallita Shimmer.

"What is this for?" he asked.

"If I leave you I'll have plenty of places to go," was her airy explanation, according to the divorce complaint.

Keeping a list of men was not the only act of cruelty of which his wife was guilty, according to Shimmer. He averred that she received a telephone call from a former admirer soon after their marriage, and that the admirer demanded the return of gifts. Mrs. Shimmer told him the affair was none of his business when he questioned her, he charged. He also complained that she got Leon Le Bren to drive her to the home of Walter Medine in Hollywood and dismissed him with the statement: "Run along now, I am going to stay here."

COUNCIL THANKED FOR PUSHING BOULEVARD

The Exposition and Western Improvement Association has forwarded to the City Council a resolution of thanks for the Council's action in pushing forward the proceedings for the widening and improving of Exposition Boulevard, from Main street to the junction of the boulevard with Jefferson street. The project has long been discussed and was recommended in the major street plan of the traffic commission experts. The resolution was signed by F. W. Gifford, president of the association.

BENCH SHOW AWARDS MADE

Nancy Lee Fletcher's Irish Setter Joan O'Shagstone Selected as Best Dog in Hollywood Contest

The complete list of awards in the third Hollywood Kennel Club Show was announced yesterday by the judges, Nancy Lee Fletcher's Irish setter Champion Joan O'Shagstone being selected as the best dog in the show of any breed.

There was a greater attendance than during the two previous seasons, the tent near the Hollywood Hotel being crowded Friday and Saturday afternoons and nights. This year's show also ranked highest in the quality of the animals on the benches, and the many dogs exhibited by motion-picture actors and actresses made it predominately an amateur show, although dogs from the kennels of professional breeders were not lacking.

HEAVEN FOR DOGS

Southern California certainly is a heaven for dogs. While their eastern city cousins are cooped up in flats, the dogs here may roam the plains and hills, and owners of active dogs, no matter how fine they may be, as a rule give the pets all the liberty possible without endangering their lives, especially from their greatest enemy, the automobile.

A case in point was the very fine Russian wolfhounds from the kennel of Mrs. Anona M. Lemmon. Several of these animals entered this year showed scars that had been made by coyotes' teeth; they roam the hills in search of their prey and do him to death, no matter what the price. One fine animal on exhibition showed a raw scar where Don Coyote, before dying, had laid open the dog's head. But these scars were not demerits in the judging ring.

BEST OF BREEDS

From the 800 dogs in the show, the judges selected as best of any breed the following:

First—Nancy Lee Fletcher's Irish setter—Champion Joan O'Shagstone.
Second—Mrs. Jack McDowall's English bulldog Kling Kut.
Third—R. K. Daugherty's Old English sheepdog Russley Klimate Peggy.
Fourth—Margaret C. Gilbert's Pomeranian—International Champion Flashaway of Dura.

Al and Charlie Christie's wirehaired fox terrier Champion Crisels of Notis was eligible for competition in the finals for best dog in the show, but since Al Christie had donated the trophy for this class, Crisels was withdrawn. The Christie Brothers when wearied with movie comedy making turn for recreation to their kennels, and are among the most important amateur breeders in Southern California. For many years fanciers of the white English bull terrier, they recently have turned to breeding the "White Cavalier's" little cousin, the fox terrier of the rough-coated type.

The judges' awards by breeds follow:
Pomeranians—Chalmers C. Smith's Woodland Jack.
Pointers—Tyler's De Neta Pat.
English Setters — Arnold Frazer's Champion Ranger Jack's Tyler.
Irish Setters—Nancy Lee Fletcher's Champion Joan O'Shagstone.

SHEPHERD DOGS

Shepherd Dogs — Fred R. Cyriacks's Grand Champion Frederickbrube Arthur Von Saarland.
Puklingses—Hilda Lakin's Bohemia Wenzl.
Greyhounds—H. M. Robertson's Sidlaw All Alone.
Cocker Spaniels—International Champion Billy Ole, Jr.
Springer Spaniels—Raymond V. Morris's Midday of Wara.
English Toy Spaniels—Mrs. E. W. Walker's Heritage Tut-ank-hamen.
Brussels Griffons—Virginia Belcher's Belgian Baila.
Japanese Spaniels—Carley S. Ilsley Mara.
Maltese—Mrs. M. J. Jone's Rickia.
Pomeranians—Margaret C. Gilbert's International Champion Flashaway of Dura.
Pugs—Cupid Kennels' Cupid Reilly Boy.
Toy Poodles—Dorothy C. Parry's Sir Thomas.
Toy Terriers—Mrs. Alma Knorr's Sunni Delight.
Yorkshire Terriers—J. E. Brace's Piccadilly Dot.
Boston Terriers—Champion Tryon's Heads Up Bull Terriers—Al and Charles Christie's New-field Gladiator.
Cairn Terriers—Frank C. Wymond's Blazon Bell Borax.
Irish Terriers—Miles E. Getz's International Champion Nellie, Celtic Playboy.

SCOTTISH TERRIERS

Scottish Terriers—H. M. Robertson's Sidlaw Alberray Harry.
Sealyham Terriers—Norhoff Kennels' Runaway Mary of Norcliff.
West Highland White Terriers—William Whitehall's Ritual Barron Bob.
Whippets—Freeman Ford's Arroyo Strathmore Girl.

Chow Chows—Mrs. Charles Shapiro's Jan Hus.
Schipperkes—Mrs. Harry Wallace's Samarand.
Dachshunds — Crayco and Mike Greenburg's Retreat Von Horts.
Doberman Pinschers—Melville R. Rapp's Asiar Von Thumelenka.
Eskimo Dogs—R. E. Martin's Teddy.
Old English Sheepdogs—R. K. Daugherty's Number Illinois Peggy.
Samoyeds—Frank W. Ward's Tuxedo.
St. Bernards—Roy Cameron's Bear II.
Airedale Terriers—Frank P. Miller's Chesaden Fancy of Ancelita.
Smooth Fox Terriers—Mrs. Alice A. Carter's Carter's Jackson.
Wire Fox Terriers—Al and Charles Christie's Crisels of Notis.
Bulldogs—Mrs. Josh McDowall's King Tut.
French Bulldogs—Jay O. Wiggin's Bat Miss Mischief's Beaudine.
Great Danes—Ruth Hannah's Julia.
Collies—Rose Brook Kennels' Champion Rose Brook Reliance.
Russian Wolfhounds—Delmas Kennels' Champion Queen of Delmas.
Miscellaneous Breeds—Mrs. Frances Spitzerman's Rah Pinscher Kops Von Goetzenlitz.

BOOKS FOR LIBRARY COMING ON STEAMER

FILE OF BRITISH PATENTS TO COMPLETE RECORDS IN SHIPMENT

Nine cases of books consigned to the Los Angeles Public Library will arrive on the steamship Eendijk II from London, according to messages received here. The books include a file of British patents, dating from 1854, which completes the library's British patent records. The file was obtained from the Royal Society of Arts of London which dispenged with the rare collection because of crowded quarters.

WASHINGTON RALLY SET

The opening rally of the season of the Washington State Society will be conducted at Disabled Veterans' Hall, 246 South Hill street, Thursday evening. A program will be presented to be followed by dancing. Former residents of Washington are invited.

The Times Free Information AND Resort Bureau

CORNER FIRST AND BROADWAY

Is for the accommodation and benefit of persons seeking interesting routes of travel, desirable hotels and rest, recreation and recuperation at the seashore or in the mountains. Participants are furnished by competent attendants and by correspondence to the general public regarding rates and attractions of railroad and steamship lines, hotels and pleasure and health resorts. Descriptive circulars and transportation literature are kept on hand for inspection and distribution. This service is absolutely free. Literature may also be obtained at the Times Branch Office, 321 South Spring Street. Phone MEtropolitan 0700.

MAKE YOUR RESORT AND HOTEL RESERVATIONS

FREE OF CHARGE AT

The Times Information and Resort Bureau—
Times Bldg., First Street and Broadway—
—or—
The Times Branch Office—621 So. Spring Street.

Resorts

LAKE ARROWHEAD RESORTS

Arlington Lodge Lake Arrowhead California — A Mile Above the Sea

The only exclusive first class, modern hotel on California's most beautiful lake.

Autumn is the most delightful season of the year up among the big pines. Fishing beautiful; climate exhilarating; roads in splendid condition. American and European plan. Make reservations at Pres.-Indsk. 732 So. Spring St., Los Angeles. Phone MAin 1700

CAMP FLEMING FLEMING GROVE — Auto Camp On the shore of the Lake. All conveniences. $1.00 per day per car.

Capacity 300; dining-room, hospitalities, cabins, hot and cold water, complete assortment, tents, bedding, tents with plenty of oil stoves. Reservations: R. S. TURNER, Flemings, Lake Arrowhead, or "Times" or Motor Transit Off. Sou. 5th and L. A. Sts. Office, 321 or Pres.-Indsk. 732 S. Spring. Main 1700.

Dancing In the famous Pavilion on Wednesday and Saturday evenings. Operated by ARROWHEAD LAKE CO.

Boating, Fishing AT LAKE ARROWHEAD — where you can enjoy these sports to the fullest. Phone for reservation. CLYDE TURNER, Boat Commissioner.

SIERRA MADRE MOUNTAIN RESORTS

Mt. Wilson Hotel and Cottages

Elevation 6000 feet. Open all year. Reasonable rates. World's largest Observatory, 60-inch telescope, open to public every Friday night. Tickets must be obtained from the Secretary, Mount Wilson, Pasadena, 9:15 a.m. Saturday. Special Excursion, Mission open daily at 1:00 p.m. No tickets necessary. Daily stages from Los Angeles 9 a.m., 5th and Los Angeles; Pasadena, 10 a.m., 6 p.m. Auto road open to private machines. For further information phone Pasadena, Fair 0-tab 24-F-2. W. E. CORY, Mgr.

Every Day is a Gala Day at Long Beach — Finest Plunge on Pacific Coast. Surf bathing, too. Ride the improved Jack Rabbit Racer. Dance at the Majestic or Silver Spray Dance pavilions. Herbert L. Clark's Long Beach Band twice daily. Pier and Walk a fun fishing. Excellent cafes. Ideal for week-ends.

LOS ANGELES HOTELS

Lankershim Hotel, 7th South Flower Street. 75 rooms, $1.50 up. E. P. MAin 3925

Sherman Hotel, 735 Hartford Street. 100 rooms, $1.50 up. P. E. TRinity 4701

Van Nuys Hotel, 1401 South Hill Street. 0 rooms, $1.25 up. E. P. ATlantic 6911

Mountain View Inn, 5056 Hollywood Blvd. 10 rooms, $2.00 up E. P. HOllywood 7911

Steamships

50 Cents for a 4 Course Lunch or Dinner

THE BEST IN LOS ANGELES FOR THE MONEY

LUNCH SERVED—11:30 A.M. TO 2:00 P.M.
DINNER SERVED—5:00 P.M. TO 7:30 P.M.

EAT IN THE BEAUTIFUL DINING ROOM EAT

MEZZANINE FLOOR—MAIN BUILDING

A NEW HOTEL ROSSLYN

N.W. CORNER FIFTH AND MAIN STREETS

DINING ROOM OPEN TO THE PUBLIC

25c to 75c Breakfast Served 6:45 A.M. to 10:00 A.M.

New Hotel Rosslyn and Annex

FIREPROOF—1100 ROOMS

Largest Popular Price Hotel in the West. Free Bus to and from Depots. FIFTH AND MAIN STREETS.

5 Sailings a Week to SAN FRANCISCO

S.S. Admiral Dewey — TUESDAY, 11 P.M.
S.S. Admiral Farragut — WEDNESDAY, 11 A.M.
Superships H. F. Alexander — FRIDAY, 5 P.M.
S.S. Admiral Fiske — SATURDAY, 11 A.M.
S. S. Ruth Alexander — SUNDAY, 11 A.M.
$17.00 First Class

Seattle $42.00 up — First Class
S.S. Admiral Dewey — TUESDAY, 11 P.M.
Superships H. F. Alexander — FRIDAY, 5 P.M.
S.S. Admiral Fiske — SATURDAY, 11 A.M.
S. S. Ruth Alexander — SUNDAY, 11 A.M.

Portland $36.00 up — First Class
S.S. Admiral Fiske — WEDNESDAY, 11 A.M.
S.S. Admiral Fiske — SUNDAY, 11 A.M.

3 Sailings a Week to San Diego
Monday, Thursday and Friday
Los Angeles, 321 So. Spring St.
Phone TRinity 4231
Long Beach, 126 W. Ocean Blvd.
San Pedro, 121 W. 7th St.
Pasadena, 257 E. Colorado St.
Hollywood, 5046 Hollywood Blvd.
Redondo, 11222 South Hawley Blvd.

PACIFIC STEAMSHIP COMPANY

LOS ANGELES STEAMSHIP CO.

YALE or HARVARD of course!

THE CHOICE FOR ENJOYABLE TRAVEL IN COASTWISE SERVICE

TO SAN FRANCISCO
SAILING TOMORROW
4 P.M., S.S. YALE
Regular sailings Tuesday, Thursday, Friday and Saturday. Low fares include meals and berth.

TO SAN DIEGO
SAILING WEDNESDAY
3 P.M., S.S. HARVARD
Regular sailings Wednesdays, Thursdays and Sundays. Low fares include meal each way. Boat train leaves P. E. Depot one hour before each sailing.

LOS ANGELES-HONOLULU
Also to KAHULUI and HILO
S.S. CA'AWAII
SAILS SATURDAY, OCT. 25

517 S. Spring St.
Telephone VAndike 9421.

San Francisco via Santa Barbara and Valley Motor Transit Stages — 5th and Los Angeles — MEtropolitan 3850

Times Want Ads — The shortest distance between buyer and seller.

for Railroad information call Metropolitan 2000 Southern Pacific

SOCIAL REFORM IS BRITISH ISSUE

Election Contest Clearly on Economic Question

Little Mention of Defense and Foreign Affairs

Free Trade Problem Also is Virtually Ignored

[BY CABLE AND ASSOCIATED PRESS]

LONDON, Oct. 12.—The three big parties have lost no time in pleading their platforms before the electorate. Three election manifestoes are out tonight. The Labor manifesto is signed, among others, by Ramsay MacDonald, John Robert Clynes, Robert Smillie, George Lansbury and Arthur Henderson.

The Conservative manifesto is signed by Stanley Baldwin, and the Liberal by H. H. Asquith and Mr. Lloyd George.

The first noticeable feature, which undoubtedly is an outgrowth of the new experience of the country in having had a Labor administration for the first time, is the small part now played in the election literature by foreign affairs and the defense question.

In the Liberal document allusions are equally scanty, but in the Conservative manifesto, following the Tory tradition, the empire and foreign relations are given greater attention, but still are overshadowed by social and economic questions. In reference to foreign affairs Mr. Baldwin pronounces his party for "co-operation in all matters admitting of common action with the United States" for the support and strengthening of the League of Nations on practical lines.

With regard to defense, he says that the Unionists, if returned to power, will have to "examine afresh the position in which the defenses of the empire have been left by the present administration" and while favoring any practical proposals for the general limitation of armaments must "scrutinize carefully in conjunction with the Dominions, the far-reaching commitments and implications of the scheme recently put forward at Geneva."

After the result of the general election a year ago, it is not surprising to find that the question of free trade versus protection has almost vanished from the picture. It is true that the Liberal document pronounces unshakeably for free trade, but the Labor manifesto does not mention the subject.

HOTEL SACRAMENTO

Sacramento, Cal., the Capital City's leading first-class hotel. Logical stopover place to or from Lake Tahoe. Management Albert Bettens.

Steamships

CATALINA ISLAND

In All the World No Trip Like This

California's Sample Package De Luxe and the Island Suburb of Los Angeles. Where it's sunny, bright and warm!

A Million Dollar Ferryship to Fairyland

New steamship "Catalina" in daily service, leaving Wilmington, Los Angeles Harbor at 10 A.M. Boat trains leave 6th and Main, Los Angeles at 9 A.M., Ocean Ave., Long Beach at 9:15 A.M. Orchestra for dancing.

You are back in early evening. Garage at pier for your car, if you drive down. 50c per day.

Famous Glass-Bottom Boats Showing Marine Gardens

Complete one-day trip from Los Angeles, including transportation, glass-bottom boat ride and luncheon..... $5.00
Transportation separately — Round trip from Los Angeles $3.10; from Long Beach $2.45
Two-day trip with room and four meals at Hotel St. Catherine (two to a room), per person..... $10
Three-day trip..... $15

Catalina Ticket Offices:
Main Entrance Pacific Electric Building, 6th & Main Sts. Los Angeles.
Ph. TRinity 2981.
124 W. Ocean Ave., Long Beach
Phone 619-74.
Catalina Terminal foot of Canal St. Wilmington
Phone 127

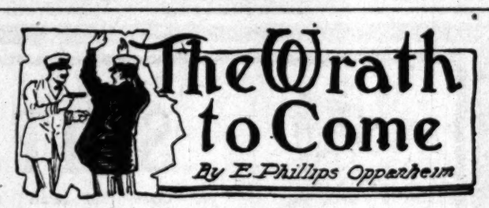

The Wrath to Come

By E. Phillips Oppenheim

"I am going to ask you the most improper question a person in my position could ask of a person in yours," Grant declared. "If the German fleet entered the Atlantic steaming westward, before America had had time to join the pact, should you interfere?"

Sullivan grinned merrily.

"The politicians have to decide that," he reminded his guest. "But a look round our naval ports today would probably surprise you."

"How would your strength work out?"

"A trifle to their advantage on paper," the admiral admitted, "if you count the Russians in. But there might be a little difficulty about Russia keeping her appointment. They have just been served with a notice to receive a police patrol of inspection for a report to the Limitation of Armaments Committee. They will either have to show their hand or stay in their harbor. Then there's another point to be borne in mind. I am a terribly pig-headed and prejudiced Britisher, and I swear by our own forces, but the French submarines have gone one or two ahead of us. I had sooner face the devil himself than the flotilla which is collecting in Cherbourg harbor."

Grant's eyes flashed for a moment.

"You mean that France—"

"Pooh! My dear fellow. I don't mean anything," Sullivan interrupted. "I'm a sailor, not a politician. But I'll tell you this. France is very often misjudged. Thirty years ago the world thought her self-centred, selfish, neurotic. So would any of us have been after what she went through. You wait. Jove! There's our hostess of last night, Ripping, isn't she? She'll be the belle of the season. They say young Suffolk's making the running. Makes one wish one were young again. Why not an international alliance, Slattery? Why don't you go in with your millions? Old Yeovil thinks no end of you."

Grant endured his companion's careless banter without moving a muscle. Susan, the center of a gay little party, looked 'round as she entered the inner room and nodded to the two men. There was a smile for each—the smile of a happy, light-hearted girl, who has nothing but good will for the whole world. And yet somehow or other it was a smile which Grant hated. He felt that it put the seal upon his ostracism.

Von Diss, very neat and dapper in white flannel trousers and blue serge coat of nautical cut, came up and touched Grant on the arm. He always made a show of being very friendly with the rival whom he hated.

"I saw you talking to our friend, Cornelius Blunn," he said. "His condition puzzles me.—It is a terrible thing to suffer so from such a simple cause. Incomprehensible, too! He enjoys sailing as much as any man, and yet directly he gets on a big steamer, he collapses altogether."

"He was very ill coming over," Grant remarked. "Yet he was himself again the night after landing. His speech at the Whitehall Rooms was an admirable production."

Von Diss nodded.

"He is not old," he went on, half to himself. "He is a strong man. His mentality is amazing. Yet this simple illness seems to have thrown him into a strange disorder. I made a harmless request to him this morning, and he ordered me away."

"A harmless request!" Grant felt a sudden inspiration. "A harmless request!" Bearing in mind Cornelius Blunn's unprotected state, Von Diss had probably asked for the care of the casket or that it be deposited in the ship's safe. It was a perfectly reasonable suggestion.

"I expect you will find him better tomorrow," Grant observed. "The Princess is, I trust, not suffering?"

"She 's a little tired, but she has no mal de mer," her husband replied. "I go now to fetch her Presently I shall talk with our friend, Cornelius Blunn, again."

He wandered off and Grant made his way to where the deck tennis was proceeding. He sat down and watched the players for a time. Presently, without noticing who her neighbor was, Susan came and shared his seat. She gave a little start as he spoke and made an involuntary movement. Grant rose at once to his feet.

"Pray let me go away," he begged. "I am sorry that you find my presence so utterly distasteful."

He was angry with himself directly he had spoken. She only laughed at him and settled herself down more comfortably.

"Don't be absurd," she said lightly. "Only I didn't happen to notice who it was. Don't you play any of these games?"

"Sometimes."

"We're having a competition," she confided. "So far Charlie Suffolk and I have beaten everybody. Oh, I must go," she added, slipping off. "I see there is another couple ready for us."

He watched her for a moment or two and turned away. He tried other parts of the ship, but some fascination seemed to draw him always back to that little inclosed space where Cornelius Blunn lay with half-closed eyes. He had lost a great deal of his natural color and seemed somehow to have shrunken. Grant hesitated at the round glass door for a moment or two, wondering whether or not to enter. Then he realized that Blunn was asleep. He stooped down, withdrew the key from the lock of the door, and placed it in his pocket. Afterward he walked away.

After resisting the impulse at least half a dozen times, Grant finally found his way, after dinner that evening, to the dancing deck aft. It was a very beautifully arranged space, given over in the daytime to various games, and at night covered with a specially prepared floor for dancing. The windows opened all the way round, and in hot weather the roof rolled back. From one of the window seats he watched for some little time. Susan was, as usual, surrounded by admirers, but she was unlucky in her partners. Three or four times he saw her finish a dance a little abruptly and stroll with her companion on the open portion of the deck. After watching a particularly unsuccessful effort, he made his way toward her. Although he concealed his condition admirably, no neophyte fresh from boarding school and attending his first dance could have been more nervous.

"May I have a dance, Lady Susan?" he asked.

She looked at him without immediately replying. For a moment she was more like the Susan of Monte Carlo, even though there was something faintly resentful in her expression. It was at least feeling of a sort.

"I'm so sorry," she said, "but do you know I really can't get my feet to go tonight? I think I must have played too much tennis. Tell me, have you heard how Mr. Blunn is this evening?"

"I haven't inquired since dinner," Grant replied. "I will let you know if I hear later."

He turned away and walked out on to the open deck.

Grant was conscious of a queer presentiment as he stopped to speak with Cornelius Blunn on the first day out from Southampton. Blunn was occupying his usual suite and was lying in splendid isolation in his own little portion of the deck. He had come on board the day before, to all appearance his usual self. Now, within twenty-four hours, he was again writhing in misery. There was something in his look of misery, as he glanced up at Grant, which touched the latter.

"Sit down and talk to me for a minute, my young enemy,' he invited. "The doctor tries to tell me that part of this seasickness is nervousness. One should seek distraction, he says. Tell me how you succeeded in London.'

"Admirably," Grant replied, accepting his invitation. "But I'm not going to cure your seasickness by telling you my secrets."

Cornelius Blunn smiled faintly.

"You're a nice lad," he said. "Pity you aren't a German. I'd have made a great man of you."

"I am very glad I am not a German."

"Why?"

Grant shrugged his shoulders.

"Well," he pointed out, "of course every nation has its characteristics, bad and good. Your people are industrious, domesticated subject to discipline, and full of courage. On the other hand they are the most egregiously selfish and egotistical race upon the face of the earth. It is Germany first, and let anyone else exist that may. That is what I don't like about your people."

Cornelius Blunn did not reply for a moment.

"It may seem so to the world," he conceded presently. "You see we are a nation of individualists."

"Why are you alone?" Grant inquired, after a moment's pause.

The troubled look returned to Blunn's face.

"A chapter of accidents has befallen me," he explained. "Muller, my body servant, and Felix, my secretary, who came over with me, missed the boat at Southampton. Both were executing commissions for me late in London, and I sent them down by car. They had an accident, twelve miles from Guildford, and both were too injured to continue the journey. The steward does his best, but I am not used to being alone. If any other boat could have got me over in time for the conference, where my presence in an advisory capacity is required, I should have postponed my departure."

(Continued Tomorrow)

Man is Killed, Woman Beaten by Highwayman

[BY A. P. NIGHT WIRE]

SALT LAKE CITY, Oct. 12.—C. H. McQuown, salesman, employed by the Boise-Payette Lumber Company, was shot and instantly killed and a woman companion beaten into unconsciousness by a bandit who held them up as they were driving along a deserted road here last night.

Mark Collins, a transient motorist from California, was held on suspicion.

McQuown is said to have been a former city official of Buhl, Idaho.

NEVADA SAFE IN REPUBLICAN FOLD

OBSERVER PREDICTS DEFEAT OF BOURBONS; LA FOLLETTE DRAWS VOTES

[EXCLUSIVE DISPATCH]

RENO (Nev.) Oct. 12.—With La Follette showing his greatest strength in Democratic strongholds, and more than three-fourths of the new 3000 Indian voters registered as Republicans, shrewd political observers consider Nevada positively safe for President Coolidge.

Nevada has always been a battleground for Democrats and Republicans, but this year the chief supporters of the Wisconsin bolter are Democrats disgruntled over the defeat of McAdoo at the New York convention.

La Follette is expected to cut heavily into the normal Democratic vote, while many Democrats have announced their intentions of supporting Coolidge in preference to their own candidates. Not only are the Republicans confident of carrying the State for Coolidge, but also expect to elect former Congressman S. S. Arents to the lower House and defeat Congressman C. L. Richards, the Bourbon choice.

SECOND VICTIM DIES OF SKULL FRACTURE

[EXCLUSIVE DISPATCH]

ST. LOUIS, Oct. 12.—The second death in a week from a skull fracture suffered in an attack on the street occurred today at the City Hospital. The victim was George Norman Cole, 67 years of age, veteran Indian fighter who served with the United States Cavalry through the campaign in New Mexico and escaped injury, to meet death at the hands of a negro highwayman. The first victim was John J. Blight, 60 years of age, who died Wednesday. Edward Boyd, 64 years of age, one-armed beggar, has confessed that he knocked Blight down, his head striking the iron cover of a manhole. Cole was held up by two negroes.

Mother!

"Guard the child's teeth"

Those tiny teeth are a priceless gift—guard them well!

WRIGLEY'S is a wonderful help to keep teeth clean and sound, for it clears out the crevices, makes the mouth sweet and removes acid conditions from which most people suffer.

A prominent physician says: "It is surprising how free from decay the teeth can be kept by using gum after each meal."

WRIGLEY'S is good, not only for the teeth, but for the nerves and appetite and digestion, too.

The whole family should use

WRIGLEY'S *-after every meal*

PLATICAS DE LOS LUNES

Por el Profesor R. Guerrero
DEL DEPARTAMENTO ESPANOL DE "THE TIMES"

NUMERO 288

No pocos ignoran, dice el señor Cuervo en sus apuntaciones Críticas, que el imperativo del verbo "tener" es "ten" td., "tened" vosotros, y que lo propio se entiende de los compuestos "contener", "detener", "entretener", etc.: "contén", "detén", "entretén", etc. El lector ilustrado se figurará que no aquella la conexión de achacar errores a nuestros paisanos: el siguiente pasaje tomado de un impreso moderno le probará que nuestras observaciones no son inmotivadas: "'Entretiéneme' a Joaquín.—Mientras se va el capitán." El uso correcto de esta inflexión puede verse en el siguiente lugar: "Y mientras con él estoy—'Entretén' al compañero" (Alarcón, "Las paredes oyen", acto III, esc. I).

Acaso no sea inoportuno, agregar más adelante el señor Cuervo, recordar los imperativos "pon", "compón", "opón", "supón", de "poner", "componer", "oponer", "suponer"; "vén", "prevén", de "venir", "prevenir"; "haz" de "hacer"; "sal" de "salir"; "di" de "decir", etc. Por si alguien no lo sabe, agregaremos que los verbos en "ducir" tienen "j" en todo el pretérito y tiempos afines: "traduje", "tradujeron", "tradujera", "tradujese", "tradujere", "dedujiste", "dedujésemos", etc., y no "traducf", "deducío", etc. Item más, en éstos, lo mismo que en "traer", "decir", jamás va el diptongo "je" después de la "j", pues cuando debiera haberla, se suprime la "i": "trajeron", "dijera", y no "trajieron", "dijiera".

En vulgar en nuestros días el "trujo", "trujeron", etc., que con frecuencia ocurre en libros antiguos en vez del moderno y correcto "trajo", "trajeron".

Los compuestos de decir ofrecen sus dificultades, dice el eminente filólogo citado. "Contradecir", "desdecir" y "predecir" (enseñan Bello y Salvá) se conjugan como "decir", salvo en el imperativo singular, que es "contradice", "desdice", "predice"; y "bendecir" y "maldecir" además del imperativo "bendice", "maldice", tienen diferentes del simple el futuro y pospretérito, "bendeciré", "maldeciría". La Academia recibe la conjugación de "maldecir" y "bendecir" según la dan los gramáticos citados, y advierte que los demás compuestos siguen la misma norma, excepto en el participio, que para estos dos es doble, "bendecido", "bendito"; "maldecido", "maldito". A qué atenernos en tanta disconvidancia? "Non nostrum tantas componere lites." Acaso sea preferible la doctrina de Bello y Salvá.

Copiaremos algunos ejemplos curiosos en cuanto contrarían lo expuesto por los gramáticos: "Este monte es envidiado y 'contradecido' de muchos montes" (Fr. Luis de León, "Nombres de Cristo", lib. I. "en el Monte"); "Cada uno de ellos 'maldirá' su desastrada suerte" (Fr. Luis de Granada, "Guía de pecadores", Tb. I, cap. VIII); "Guardaos todos, guardad—De personas tan 'maldichas'.—Y del mulo del abad—Con sus tachas sobredichas." (Juan de Mena, "en "Bóhl de Faber, Flor.", tom. I, num. 317).

El señor Cuervo señala igualmente el inaguantable vulgarismo que tan a menudo se oye en Sudamérica: "vos querés", "no comás", y que debe enmendarse diciendo, "vos queréis", "no comáis", si tratamos de "vos" a la persona a quien hablamos, o "tu quieres", "no comas", si la tuteamos. Esta vulgaridad no se oye nunca en Méjico.

En la Plática 289 transcribiremos lo que dice Cuervo sobre otros dos barbarismos muy generalizados en América. En uno de ellos incurren también frecuentemente en España.

NUMERO 289

En el imperativo dicen por acá (Colombia), "mirá", "escuchá", "decí", etc., formas que eran de frecuente uso en lo antiguo, pero sólo en plural: hoy son insultadas en el lenguaje culto, a menos que lleven apegado el vocablo "os". Así pues, tuteando a otro le diremos: "mira", "escucha", "di", etc.; mas si le tratamos de "vos" o habiamos con varias personas, ya será otra cosa: "mirad", "escuchad", "decid"; "miraos", "escuchaos", "decíos". Ejemplos del uso antiguo: "'Teneos', a voces dijo, 'tené', amigos—Sepamos la ocasión, 'suspendé' el caso". (Valbuena, "Bernardo", libro XX); "Y pues ya comenzastes—'Gastá' el rico tesoro—En tales sacrificios noche y día." (Malón de Chaide).

Ya Bello observo el provincialismo que consiste en decir "tú cantastes", "tu dijistes", "tú cedistes". Lo peor del caso es que algunos versificadores, cuando se ven apurados para completar cierto numero de sílabas, se toman la libertad de admitir esos disparates, probando que son incapaces de vencer las dificultades del oficio sin estropear la legua. Copiaremos un ejemplo de este abuso para que se evite ciudadosamente: "¡No 'lloraste' en el huerto contemplando—La que ya te esperaba horrenda suerte—Cuando al dolor 'cedistes' exclamando—Que tu alma estaba triste hasta la muerte?—'El Gólgota no oyó tu gran lamento—De supremo dolor, cuando enclavado—'Dijistes' en tu cruz con hondo acento.—¿Por qué, Señor, me habeis abandonado?" Note aquí el lector la ensalada que hace el dueño de los versos, que por suerte no es compatriota nuestro (colombiano), de formas legítimas y formas incorrectas. "Cedistes", "dijistes" fueron fueron plurales equivalentes de "cedisteis", "dijisteis", y si hoy en día hubiesen de resucitarse tales arcaísmos (cosa por cierto inútil), habríamos de casarlos con "vos", "vosotros", y jamás con "tú". Ejemplos: "'Vos abristes' camino por la mar, y 'quebrantastes' las cabezas de los dragones en las aguas. 'Vos quebrastes' la cabeza del dragón y lo comiestes a los pueblos de Etiopía". "Vos abristes' vuestra puerta". "vos secastes' vuestra fuente". (Fr. Luis de Granada, "Guía de la vida cristiana", lib. I).

La diferencia entre el "tú" y el plural, "vosotros", "vosotras", consiste en que el "tú" es el singular, "vos" el plural. En España se ha dividido "tú dijiste" en "tú dijiste" en principalmente en las demás regiones en singular; "vosotros", "vosotras", "vosotros", "vosotras" es la forma plural que se contrae en "dijisteis".

Agrega el señor Cuervo que desaprueba el uso de "vos" en esta inflexión por parecerle ajeno del vulgo hablar así, pronuncia "dijistes", "dijistes" por "dijisteis", "cantastes" por "cantasteis", "cantastes", "cantastes", "cantastes

NEWS OF SOUTHERN COUNTIES

...REX IDENTITY ...N SEA MYSTERY

...de Body of Man Washed Ashore Near Oxnard

...ained to Have Been in Water Three Months

...le Victim of Wreck on Channel Islands

[EXCLUSIVE DISPATCH]

...NARD, Oct. 13.—Authorities ...ounty have sent out in- ...ion to all parts of California ...attempt to learn the identity ...man's body washed up on ...and a short distance from ...ach here, six or seven miles ...th of here yesterday evening. ...body was nude and there was ...ing by which it could be iden- ...ed. It was badly decomposed ...partially eaten by fish.

...Sheriff R. H. Dittendorfer ...of the opinion that the body ...been in the water for two or ...months. It was discovered ...Thomas Selfish and others at ...Point Hugu fish camp yester- ...day. The police were immediate- ...notified and the body was ...taken here. An attempt will ...made to identify the remains, ...it is thought the party of Santa ...Rosa men was wrecked on the ...coast islands while enjoying a ...hunt. Three were drowned and ...bodies of two were never ...found. It may be that this is the ...body of one of these.

...Ventura officials have been ...communicated with in the hope ...some light may be thrown ...on the mystery.

...It has been several ship- ...wrecks in Santa Cruz and Anacapa ...islands during recent months and ...bodies were lost in the chan- ...nel. Whether anyone is drowned ...in Monday and the Chan- ...nel Islands the chances of recov- ...ery are slim after the trag- ...edy is made. The tides usually ...carry bodies out for days or weeks ...before they appear on the beach.

...HARBOR ENGINEER

...Board Appoints Retired ...Army Officer

...Special Correspondent

...BEACH, Oct. 13.—Maj. ...Jadwin, U.S.A., retired, ...has been appointed harbor engi- ...neer for Long Beach Harbor by ...the board of harbor commis- ...sioners at a meeting of the ...board yesterday afternoon. The ...appointment was made on the ...recommendation of Thomas P. ...Boyle, the city's harbor ...engineer. Major Jadwin ...has been associated ...for several years with Col. ...Thomas Wind- ...ham, engineer of the ...Los Angeles har- ...bor district, in ...charge of harbor dredging ...operations.

...Work is to be started in ...the harbor improvement ...district dredging is ...to be done by the con- ...tractor, Scott Bell, at the ...direction of City Manager ...Boyle, it was announced ...today, following the appointment. ...Work along the harbor en- ...trance and in the first dredg- ...ing area will be pushed and ...the reclamation of ...the north arm of outer ...harbor.

...MANY PAYS

...Penalty Goes Dam- ...ages Death

...Special Correspondent

...PASADENA, Oct. 12.— ...Amounting to $146,000 ...awarded to Mrs. Gladys ...Ruth Childress of this ...city by the government, ...for the death of her husband, ...whose home was ...in Pasadena when it ...was owned by a German sub- ...ject, was divided as fol- ...lows by Mrs. Bilicke: $30,- ...000 to Constant Billicke, ...brother of Mrs. de Roulet, ...and to Mrs. Billicke ...and Mrs. Archibald ...Gall, sister, Nancy Bil- ...licke de Rouet, in Paris, France, ...to Raoul de Roufet, ...son of Alfred C. Billicke, ...more than $3,000,- ...000 shares in ...the Coal Company be- ...longing to interests in ...Germany compa-

Pantomime—A Big Rake-Off . . . . . By J. H. Striebel

(Copyright, 1924, Associated Editors.)

TEN AUTOS TO HURTLE OFF CLIFF

Thrilling Stunt at Girard to be Halloween Event to Raise Church Fund

[LOCAL CORRESPONDENCE]

GIRARD, Oct. 12.—A hair-raising stunt to boost funds for the Catholic Church is to take place here on the 26th inst.

Ten automobiles which have outlived their usefulness but which still have their running gear intact, will be sent hurtling over a 150-foot cliff into a blazing pyre just west of town.

The stunt will be the principal feature of a Halloween celebration that is being fostered by Father A. J. Hutchinson, of the Church of Our Lady of the Valley, at Owensmouth.

The event promises to be as thrilling as an episode from a motion-picture serial. The spot chosen for the jump is a high cliff back of Girard. Below the cliff will be a big fire into which the cars, one by one, will fall.

Father Hutchinson already has obtained his ten cars and may have more before the event takes place. Each car will be a complete automobile and while no longer suitable for transportation, will still be able to run and make the hop off the cliff on its own power.

Several film cameras will be on hand to record the stunt. One camera man will rig up a dummy in one of the cars and will film the leap, to use it later as the super-thrill in a motion picture which now is in course of production. All San Fernando Valley has been invited to see the stunt. There will be other features to the Halloween entertainment.

Proceeds of the affair will be devoted to the building fund of the Church of Our Lady of the Valley. This is the first step on the part of Father Hutchinson to extend his work to other parts of the valley, notably Reseda, Van Nuys, Zelzah and Chatsworth.

APARTMENT OWNERS UNITE FOR STRENGTH

[LOCAL CORRESPONDENCE]

GLENDALE, Oct. 12.—The Glendale Apartment-House Owners' Association has voted to affiliate with the Chamber of Commerce and to operate as a group within that organization, believing that the stronger body would be of material assistance to it in carrying out the plans that have been prepared for the improvement of the association's interest.

...ST ROSE PAGEANT ENTRY

...Telephone Company of Pasadena and City Dairy Floats Earliest Recorded

...Special "Times" Staff Correspondent

...PASADENA, Oct. 12.—The Home Telephone and Telegraph Company gained the honor, this year, of making the first entrance in the Tournament of Roses Pageant held in Pasadena on ...New Year's day. Their entry was closely followed by the City ...Dairy, a gorgeous float will represent them in the ...big parade.

...Plans for the ...tions have been started and it is ...believed that both teams have already been selected although no official invitation has as yet been extended.

Other important committee chairmen include, Harry M. Tickner, parade; David Blankenhorn, police and traffic; A. Li Hamilton, tickets; A. J. Bertonneau, trophies; Grant Orth, grounds; Walter Raymond, decorations; H. M. Cole, music, and Harold W. Herlihy, membership.

Membership will be sold for the Tournament of Roses Association this year for a sum of $5. This includes tickets to the football game.

Malcolm Fraser has been named secretary-manager of the tournament and yesterday offices in the Chamber of Commerce section of the Hotel Green were opened.

Duck Lake Now Field of Grain; Hunter Moans

[LOCAL CORRESPONDENCE]

BURBANK, Oct. 12.—Duck shooting has gone on the blink, according to E. L. Fisher, leading sportsman here, who reports that Buena Lake, near Bakersfield has dried up and the bed of the lake is being used as a field for barley and kaffir corn. During past season this lake has been one of the best hunting-places in the State.

Fisher has just returned from a trip north where he went to shoot ducks. He found the former haunts of the birds deserted because of the last long drought. "Twenty-five to thirty automobiles a day drive up to the lake for duck shooting during the season," Fisher said. "But all are disappointed because Buena Lake which is forty-eight miles in circumference, is bone dry and fifty sacks of barley to the acre are now being grown on the lake bed. The ducks also have deserted Bailey Lake and Elizabeth Lake. In one part of this last lake there is a little water. But ducks do not roost long in it. I observed flocks that would light for a moment, take a drink and then light out for a wetter region."

Fisher expects duck shooting to resume in Buena Lake as soon as the winter rains set in.

School Display to be Featured at Victorville

[EXCLUSIVE DISPATCH]

VICTORVILLE, Oct. 12.—School exhibits from many points of the Mojave Basin will be given prominence in the third annual Victor Valley fair in Victorville, the 17th, 18th and 19th insts. Contrary to the old order of things, educational facilities on the great Mojave are excellent and it is with the view of graphically telling this to the thousands of visitors, that particular stress on this angle of the exposition is being laid. Ropers and riders are invading Victorville in large numbers in preparation for the third annual American Legion rodeo Sunday, the 19th inst., on the famous old Rancho Verde adjoining the town. The rodeo will be the crowning feature of the three-day "open house" in which the Fair Association and the Legionnaires are co-operating. Over 100 riders will be seen in action.

DEBATERS TO BATTLE

Southern California Intercollegiate Conference Opens in February

[EXCLUSIVE DISPATCH]

REDLANDS, Oct. 12.—The Southern California Intercollegiate Public Speaking Conference, the high sounding title of the league of University of Southern California, University of California, Southern Branch; University of Redlands, Whittier College; Pomona College, Occidental College and California Institute of Technology, for debating will open its season on February 12.

"Resolved, that the immigration law of 1924 should be so amended as to admit Japanese upon the same basis as Europeans," was selected as the debate question for the year. The subject for the conference extempore speaking contest will be "Regulation of Intercollegiate Athletics in America." Dr. Alexander Meiklejohn, formerly of Amherst, is to be asked to divide the question. If he declines Coach Stagg of Chicago and Camp of Yale will be asked. The contest will take place November 21 at Whittier. Redlands won first place last year.

LARGE CLASS CONFIRMED

[LOCAL CORRESPONDENCE]

OWENSMOUTH, Oct. 12.—A class of fifty persons was confirmed at the Church of Our Lady of the Valley at the 11 o'clock service today. The ceremonies were conducted by Bishop Cantwell of the Los Angeles diocese. A mixed choir from Pasadena, Long Beach and Santa Monica aided in the music program.

VOTE JUMPS TWO-THIRDS ON ORANGE

Compilation Shows North Part of County Leading Santa Ana District

[LOCAL CORRESPONDENCE]

SANTA ANA, Oct. 12.—For the coming Presidential election, 41,847 Orange county persons will be eligible to vote, according to figures of registration announced today by J. M. Backs, County Clerk. Of this total, he added, 26,459 are Republicans, and 6467 Democrats. The remaining pledged affiliation to various other parties, though those who declined to state party alliance outrank the total number of any of the minority parties.

Orange county's gain in voters since the last Presidential election is more than 66 per cent, a comparison showed, as but 25,128 were registered in 1920.

Another striking disclosure made from the compilation is that the third district, comprising a majority of the northern part of the county, now has more registered voters than has the first district, which is the incorporated city of Santa Ana. There are 11,374 eligible to vote in Santa Ana, while the north county total is 14,488.

COMMUNITY CENTER TOPIC FOR CHAMBER

[LOCAL CORRESPONDENCE]

SAN FERNANDO, Oct. 12.—Widening of San Fernando Boulevard from the tunnel to the city's limits, and the building of a community center, will be taken up at the meeting of the San Fernando Chamber of Commerce on Tuesday. A dinner will precede the meeting. The community center plan has been in abeyance for some time. Tentative plans include a City Hall, Public Library, Chamber of Commerce building, and probably a memorial to the World War. The city is now clearing itself of a bonded indebtedness of $250,000, and, according to Mayor Hardin, soon will be ready to take care of the two contemplated improvements.

COTTON DISTRICT SCHOOLS OPENED

[LOCAL CORRESPONDENCE]

HANFORD, Oct. 12.—Two temporary grammar schools are now in progress in the cotton district about Corcoran, with enrollment of 150 pupils, children of the migratory cotton pickers. A like school, on the Boston Land Company's ranch will be reopened when cotton picking begins.

DOBBIN TO HAVE MANICURE SHOP

Village Smithy, Tree and All, to Rise as of Old in Valley

[LOCAL CORRESPONDENCE]

OWENSMOUTH, Oct. 12. As further proof that the horse and wagon have not entirely been supplanted by the automobile, at least in these farming districts, D. W. Hogan is building a new blacksmith shop on Sherman Way here. Hogan will build a shop to cost $500. He says he means to plant a tree near the entrance and then invite his friends to sit around in the shade and talk politics in the old-fashioned way.

"With all the new-fangled garages in town I think we ought to be able to support one first-class smithy," Hogan says.

COAST ELECTRIC MEN IN SESSION

American Institute Meeting in Pasadena

Four Hundred of National Leaders Attend

Engineers From East Arrive in Special Cars

By a "Times" Staff Correspondent

PASADENA, Oct. 12.—Approximately 400 of the leading electrical engineers of the United States will be entertained in Pasadena next week during the Pacific Coast convention of the American Institute of Electrical Engineers, which opens tomorrow morning at the Hotel Maryland. Already hundreds of delegates have arrived in this city. Two special cars from Eastern States brought in some of the formost electrical engineers of the United States, who expect to take part in the annual conference.

Hiram W. Wadgworth, chairman of the Board of City Directors of Pasadena, is scheduled to make the opening address of welcome tomorrow morning. Farley Osgood, president of the Pacific Coast organization, and who just arrived here from Newark, N. J., where he is the head of a public utilities company, will make his annual address at this time also.

Three important subjects have been put on the Monday program for discussion. Harris J. Ryan and H. H. Henline of Stanford University will discuss in detail "The Hysteresis Character of Corona Formation." P. C. Clark and C. E. Miller of Stanford will both speak on "A High-Voltage Wattmeter," and J. S. Carroll, T. F. Peterson and G. R. Stray, all from the same university, will each speak on a phase of the subject, "Power Measurements at High Voltages and Low-Power Factors."

The Electric Club will entertain the delegates at noon with an elaborate luncheon in the Maryland Palm Room. The afternoon session will be devoted to discussion of problems connected with the transmission of power. Late in the afternoon an automobile tour of Pasadena will be conducted for the visitors.

Tomorrow night a grand reception for the president and a ball will be held in the Maryland ballroom. This will be one of the most elaborate features on the program of entertainment.

Mothers Prove Better in Gym Than Children

[LOCAL CORRESPONDENCE]

BURBANK, Oct. 12.—The rest of the feminine world will have to hit a faster gait if it keeps up with the mothers in Burbank, according to last reports here.

All matrons, young and old, have gone in for gymnastics, it is learned. Volleyball seems to be the chief exercise.

Not long ago evening classes at the high school opened. Many mothers were expected to join some of the serious courses of study. But the majority did not. When the mothers learned that the night classes afforded all sorts of gymnastics from parallel-bar work to volleyball with a duck under the shower baths after the games were over, there was a deluge of mothers who signed up for the gym course. According to teachers, on Tuesday nights of the week now, the children all have to stay home alone and do their studying, while the mothers are down at the school gym choosing up for a volleyball game or doing aquatic stunts in the school swimming pool.

RESEDA BANKER IS TO BUILD FINE HOME

[LOCAL CORRESPONDENCE]

RESEDA, Oct. 12.—B. W. Miller, president of the Reseda State Bank and the Reseda Chamber of Commerce, has received plans for the costly new home he will build at Baird and Gault streets. When complete the dwelling will be one of the handsomest in this part of San Fernando Valley.

PARK ELKS PLANNING NEXT CHARITY CIRCUS

[LOCAL CORRESPONDENCE]

HUNTINGTON PARK, Oct. 12. Elks of Huntington Park are arranging for their second annual Charity Circus November 8 to November 15, inclusive, excluding Sunday.

NEWSPAPER IS PLANNED

[LOCAL CORRESPONDENCE]

ROSCOE, Oct. 12.—At a meeting yesterday of the Roscoe Chamber of Commerce a move was made to establish a newspaper in this community. It probably will be managed by one of the Burbank newspapers. A committee also was appointed to obtain a bank for the town. Gustav Rasmus of Burbank stated before the meeting that he contemplated building a factory here for the manufacture of waterproofing liquid. Action also was taken to hurry up the paving on Vineland avenue and Hanson Heights Road.

SCHOOL CONTRACTS LET

[LOCAL CORRESPONDENCE]

HUNTINGTON PARK, Oct. 12. The Huntington Park Union High School Board has closed contracts amounting to $6465. They were for the new biology addition. Anthony Frank was granted the contract for plumbing at $2375; the Bishop Furniture Company secured the contract for cabinet work at $2490, and A. R. Cunningham the contract for heating at $599.

SIR JOHN SULMAN IS GUEST

British Nobleman Visiting City Manager Koiner of Pasadena; Is Touring States

By a "Times" Staff Correspondent

PASADENA, Oct. 12.—Sir John Sulman, British nobleman recently knighted by King George, world architectural lecturer, president of the Daily Telegraph Newspaper Company of Sydney, Australia, and holder of scores of distinguished titles, is the guest of City Manager Koiner in Pasadena and is spending much of his time inspecting the city's governmental and civil affairs. Sir John is at present chairman of the Federal Capital Advisory Board of Australia and is making a tour of the United States obtaining ideas and data which will be used in the construction of Canberra, Australia's capital city.

A mammoth construction program is under way in his country. For his services as chairman of the advisory committee he was knighted by King George in Buckingham Palace, July 10, last.

According to Sir John, when the six States of Australia federated twenty-four years ago, is was then decided that a Federal capital should be built within the confines of the State of New South Wales. It is upon this task that Sir John is now devoting his efforts. A heavy war debt necessarily keeps the Australian government from building as expensive a capital as was first planned. An expenditure of about $10,000,000 will be made, he said.

Sir John, accompanied by his son, John Nassfield Sulman, left Australia last March and toured from Italy to France and England. They have visited a number of large cities in the United States and from here will go to San Francisco.

BATTLING FOR LIFE OF WOMAN

Baby Born as Mother is Operated on for Bullet Lives But Few Hours

[EXCLUSIVE DISPATCH]

SAN DIEGO, Oct. 12.—Doctors and nurses at the County Hospital here are exerting every effort to save the life of Mrs. Eleanor Baker, accidental victim of a bullet fired from a revolver, after they had failed in an all-night fight to keep life in Mrs. Baker's baby, born prematurely, because of an operation on its mother.

It was said today that the woman has an even chance, although fighting tremendous odds. She was seriously wounded by a bullet while assisting others to disarm Paul Evilsizer, her brother-in-law. Evilsizer, it is said, sought the life of W. Welf, who he claims was paying undue attentions to Mrs. Evilsizer. The latter, a sister of Mrs. Baker, struggled with the angered man and in the ensuing scuffle, the revolver was accidentally discharged.

When Mrs. Baker was taken to the hospital, it was decided that an operation, due to the bullet wound, was imperative. Because of the operation the baby was prematurely thrust into the world. The tiny mite of humanity lived for several hours, but doctors said the odds were too much, and it died late last night.

Evilsizer, a sailor, is in the City Jail. No charge has been placed against him, pending the outcome of Mrs. Baker's wound.

Glendale City Council Wants Another Vote

[LOCAL CORRESPONDENCE]

GLENDALE, Oct. 12.—The question of whether Glendale shall vote $650,000 for the purchase of the Harvard High School buildings and grounds to be used as a civic center will be placed on the ballot at the general election on November 4, following the passage of an ordinance by the City Council ordering the question submitted to the voters.

The proposal to issue bonds for this object was defeated at the special election held on September 30, but the proponents of the project refused to accept defeat and will demand another vote on it. A campaign committee has been organized and will fight for the passage of the bonds in November.

STABBER SAFE

Victim in Cutting Affray Refuses to Name Attacker

[LOCAL CORRESPONDENCE]

UPLAND, Oct. 12. — Stabbed through the right lung by an assailant whom he has so far refused to name, Nick Billino, 28 years of age, was reported in a serious condition tonight at the San Antonio Community Hospital. Billino was brought to the hospital following a fight at a grape pickers' camp in the Etiwanda section. He is alleged to have heaved a box at another man who seized a grape knife, slashing Billino's side and puncturing his lung. He was brought to the hospital by companions and Dr. J. H. Titus called to attend him.

HISTORY OF WILSON TIME, STUDY TOPIC

[LOCAL CORRESPONDENCE]

GLENDALE, Oct. 12.—Courses of lectures on the history of the United States during the administration of Woodrow Wilson have been introduced as one of the features of the classes in the Glendale Union High School night studies, and lectures on current events are also to be delivered. Prof. James Musatti, history teacher in the high school, delivering both courses. These lectures, which will cover a period of six weeks, with two lectures weekly, follow the same lines as the course of extension work at the Metropolitan College in Los Angeles.

BANDS TO GO TO SESSION

[LOCAL CORRESPONDENCE]

VAN NUYS, Oct. 12.—The Van Nuys Kiwanis Club when it attends the district conclave at Santa Barbara next month will take two brass bands composed of eighty players. About forty members will accompany the musicians in a caravan of automobiles. Delegates to the convention will be George W. Bunton, Bert R. Holloway, George E. Hume, Leo B. Lesperance and Walter Mendenhall.

SURFACING STREET

[LOCAL CORRESPONDENCE]

SOUTH PASADENA, Oct. 12.—Foothill street, between Garfield avenue and Fair Oaks avenue, is being temporarily surfaced. On petition of the property owners on Foothill street, of which Walter Raymond owns the majority frontage, the work is being done at cost by the city, the money having been advanced before the repairs were begun.

Community Music Plans at Redlands

[EXCLUSIVE DISPATCH]

REDLANDS, Oct. 12.—Mrs. G. E. Mullen, in charge of the programs for the Community Music Association, announces programs as follows:

October 17—Philharmonic Trio, including Alfred Kastner, harpist; Jules Lepske, violinist, and Earl Bright, 'cellist.

October 24—Leona Neblett, violinist; M. Simmons, pianist; Ruth Shaffner, dramatic soprano.

October 31—William Tyroler and Alice Lohr. Mr. Tyroler is one of the best known accompanists in the world.

November 7—Orpheus Male Quartet.

November 14—Maurice Amsterdam, 'cellist of Los Angeles, and Melba French Barr, soprano.

November 21—Whitney Boys Chorus of thirty-five voices.

November 28—Calmon Luboviskv, violinist; Claire Forbes Crane, pianist, and Elinor Woodford, dramatic soprano in an All-Russian program in costume.

COVINA AWARDS NEW SCHOOL CONTRACT

[LOCAL CORRESPONDENCE]

COVINA, Oct. 12.—Work will commence at once on the new unit of Covina Union High School, the contract for which was awarded this week to Salih Brothers of Los Angeles. Their bid was $149,201 and was the lowest of the twenty-one bids submitted. Plans for the new building which will be ready for occupancy the first of the next school year were drawn by Train & Williams.

GOVERNOR WILL SPEAK AT FAIR

County Exposition Will Open Tuesday Morning

Workers Rush in Preparing for Exhibits

Everything About It Built on Larger Scale

[LOCAL CORRESPONDENCE]

POMONA, Oct. 12.—When Gov. Richardson gives his brief address at the Los Angeles County Fair Grounds at 10 o'clock Tuesday morning he will officially open Southern California's greatest fair. This was apparent today when, with the opening but two days away, hordes of artisans worked tirelessly to assemble the exhibits. There are more buildings and tents, more individual displays, more and larger community and county exhibits and more general interest than in either of the two former fairs. There is more ground space devoted to display, more money up for awards and the expected attendance is at least one-third greater than last year's.

Upwards of 100,000 persons are expected to pass through the gates of the forty-acre grounds during the five days beginning Tuesday.

Cash prizes and premiums totaling approximately $30,000 and cups, ribbons and other awards costing several thousand dollars more will be presented to the winners in the numerous classes and departments during the five days of the fair. Since the awards in the junior fair, pigeon and rabbit departments are based on the total amount of entry fees, the exact total of awards will not be available until after the big show closes.

In the night horse show this year prizes will total about $10,000. Last year the prizes and cost of judging were $2766. Other events and departments have had similar increases not so apparent from the total until one considers that there is one less department to share in the increased money and awards. The poultry department offers regular and special cash prizes aggregating $2150. In the women's department awards total $1000, in the art department $800. Horses and mules will compete for approximately $1000. The agriculture department shows a greatly increased total of at least $3500.

SCHOOL CLOSED

Infantile Paralysis Appears in Section of San Diego

[EXCLUSIVE DISPATCH]

SAN DIEGO, Oct. 12.—Following the appearance of several cases of infantile paralysis among children in the University-avenue district, the Board of Education has decided to close one school for a week, in compliance with the request from parents in that part of the city.

County health authorities said the disease was anticipated, as it had been reported in other cities. They were in favor of keeping the school open in order to afford better opportunity for observation and control of the children, but parents asked for the temporary closing as a matter of safety.

Nine cases, all said to be mild in form, were reported to the county health department during the week.

"TIMES" CORRESPONDENTS AND AGENTS

For the convenience of Times patrons in the principal cities and towns of the Southwest other than Los Angeles the following list of Times news and business representatives in these communities, together with their addresses and telephone numbers, is printed. All business agents will receive subscriptions and advertising.

City		Name	Address	Phone
Alhambra	Correspondent	C. I. Ward	36 So. Garfield	2307 or 1320-W
	Agent	R. C. Carter	311 W. Main St.	2307 or 1276-W
	Agent	E. E. Dickerson	311 W. Main St.	2307 or 2307
Alondale	Correspondent	Noel Harkins	The Bulletin	230
	Agent	J. P. Sidenstricker	120 So. Lombard St.	230
Bakersfield	Correspondent	H. C. Miller	The Californian	241or 2003-W
	Agent	John C. Marvin	1918 Eye St.	2007
Burbank	Correspondent	(See Van Nuys)		
	Agent	E. H. Harding	144 No. Providencia, Burbank	33-J
Compton	Correspondent			
	Agent	D. H. Lovelace	7214 Whitnall Ave., L. A.	Burbank 2026-J
Covina	Correspondent	Mrs. M. L. Hostetler	Citrus Ave.	142-M
	Agent	Mrs. Ella Nelson	1146 E. Cypress	146-M
El Centro	Correspondent	Tom C. Biller	502 La Bay Ave.	650 or 350
	Agent	J. C. Ferrar	310 Main St.	370
El Monte	Correspondent	Frank M. Carville		32
	Agent	Mrs. G. Brown	Ramona Blvd.	32-J
Eagle Rock	Correspondent	Mrs. Beatrice Palmer	2140 La Roda Ave.	Garfield 2033
	Agent	L. Carter	2441 Eagle Rock Blvd.	Garfield 1791
		Alma A. Dale	2441 Colorado View Ave.	Garfield 1791
Fullerton	Correspondent	Edgar Johnson	The Tribune	35 or 36
	Agent	A. E. Lepper	315 N. Commonwealth	
Glendale	Correspondent	Ralph A. Lind	310 W. Broadway	
	Agent	W. M. Furst	140 S. Maryland	Glendale 1402
	Agent	W. D. Pigg	140 S. Maryland	Glendale 1402
Huntington Pk.	Correspondent	Edward Dark	The Signal	Bumbolt 8234-W
	Agent	C. A. Bolton	154 S. Pacific Blvd.	Delaware 8333
Inglewood	Correspondent	Alta Sanders	134 N. Hudnutte St.	307 or 69-R-K
	Agent	J. E. Jarman	111 So. Grevillea	676-J
Lankershim	Correspondent	(See Van Nuys)		
	Agent	James Nelson		107-J-1
Long Beach	Correspondent	Arthur Pangborn	3148 Pasadena Ave.	641-677
	Agent	Ray L. Dowsing	3148 Pasadena Ave.	641-96
Monrovia	Correspondent	Mrs. Mary Stapleton	406 W. Linwood	Red 311
	Agent	Mrs. Dan Walker	344 S. Myrtle	Mono 19
Ocean Park	Correspondent	(See Venice)		
	Agent	W. E. Meadows	2021 Ocean Front	617-71
Ontario	Correspondent	L. J. Franklin	111 Commercial	673
	Agent	Geo. A. Dennis	111 East A St.	773
Orange	Correspondent	H. S. Ashcraft	The News	310
	Agent	E. F. Caldwell	344 No. Glassell	344-W
Oxnard	Agent	Jack Miller	The Courier	464-R-1
	Correspondent	L. M. Rood	310 O Street	464-R-1
Palms and Culver City	Agent	Mrs. Fred Baxter	7329 Irving, Palms	166-R-2
Pasadena	Correspondent	Mae Caldwell	39 So. Raymond	Fair Oaks 1402
	Agent	Mrs. J. Anderson	39 So. Raymond	Colo. 1402
Pomona, Ariz.	Correspondent	James H. MacClintock	301 Fleming Block	6177 or 7699
	Agent	G. F. Hitzgibbons	1st Ave. and Washington St.	
Pomona	Correspondent	H. O. Schreiberberg	333 E. Pomona	600 or 6717
	Agent	H. O. Schreiberberg	333 W. Third	Main 600
Redlands	Correspondent	C. C. Arthur	214 Buena Vista	32 or Black 1973
	Agent	E. F. Anabels	20 West Citrus Ave.	32
Rialto	Correspondent	Mrs. Florence Ramsdell		3274 or 42
	Agent	Mrs. C. Howard	318 So. Pacific	3274
Riverside	Correspondent	J. R. Cabbott	The Enterprise	600 or 379
	Agent	R. P. Wales	332 W. 6th St.	32
San Bernardino	Correspondent	Burl C. Bute	The Sun	32 or 627
	Agent	R. E. Woodward	661 3rd St.	627
San Diego	Correspondent	T. G. Armstrong	940 Diego-California Club	Main 394
	Agent	E. T. Tully	1250 First St.	37-566
San Fernando	Correspondent	(See Van Nuys)		
	Agent	Mrs. Mary A. Logan	324 Harper Street	Mission 70
San Pedro	Correspondent	Walsh Drake and Wayne Cox	112 West 7th St.	
	Agent	R. H. Dietrich	112 West 7th St.	1107
Santa Ana	Correspondent	Wilfred O. Brown	The Register	30 or 3773-W
	Agent	Ralph S. Beard	307 N. Broadway	Perkin 445
Santa Barbara	Correspondent	Mrs. Sedgwick	264 Sedgwick	1746
	Agent	Ira B. Foster	324 State Street	1746
Santa Monica	Correspondent	(See Venice)		
	Agent	Cole and Shumaker	1320 Third St.	21-680
Sawtelle	Correspondent	(See Palms)		
	Agent	Lloyd C. Halsey	2132½ So. Sepulveda Blvd.	326-34
Sherman	Correspondent	Jack Mitchell	26 So. Sherman	
	Agent	Frank Rosecrans	116 Santa Ana	Main 198
South Pasadena	Correspondent	Charles Crozier	The Post	Fair Oaks 399
	Agent	Dr. C. H. Walker	1321 Lyndon	Colo. 2544
Upland	Correspondent	(See Ontario)		
	Agent	Geo. E. Dougherty	130 Second Ave.	468-W
Van Nuys	Correspondent	Leland C. Lewis	The News	33-J or Sylvan 441
	Agent	F. M. Jordan	123 Calvert Street	316-W
Venice	Correspondent	LaVerne Comstock	St. Regis	633-34
	Agent	(See Ocean Park)		
Ventura	Correspondent	A. R. Davis	The Post	
	Agent	C. C. Thomas	598 Main St.	30
Watts	Agent	Mrs. Inga Logan	703 E. Gladstone	Willowbrook 8880-J
Whittier	Correspondent	Harry Stevenson	1121 So. Palmer Ave.	13-622
	Agent	F. W. Jourgens	230 No. Greenleaf	13-13R8

Shovel Blazes Way for Flood Control Construction

Construction Work Under Way—While work on the actual individual projects included under the $35,000,000 bond issue for flood control in Los Angeles county has not yet been started, the preliminary work—road building and prospecting—is under way. The above photo shows the steam shovel digging through the brush near Arcadia in construction of the three and a half mile road which will be used in hauling supplies in to the Big Santa Anita Dam, one of the major pieces of work under the project.

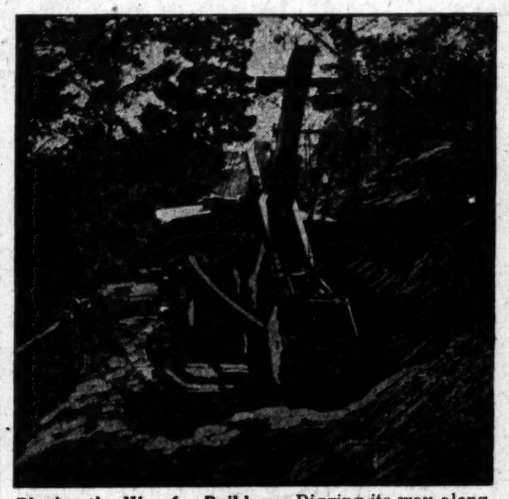

Blazing the Way for Builders—Digging its way along a hillside overlooking the town of Arcadia, this steam shovel is cutting out the road leading to the Big Santa Anita Dam site. In the group at the side of the shovel is Supervisor Woodley, acting flood control supervisor.

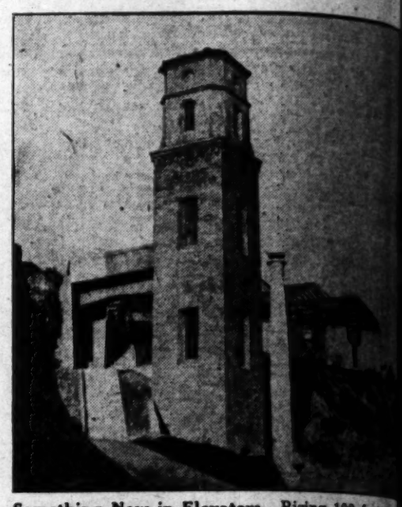

Something New in Elevators—Rising 100 feet in air from a Hollywood hillside, like the tower of a Spanish mission, this unique community elevator solved the problem of getting to their homes for "cliff dwellers." It is operated by electricity. (P. & A. photo.)

"Bottle" Time for Shenandoah. Lieut. H. B. Wyatt (right,) flight officer at Rockwell Field, San Diego, and Chief Rigger T. L. Thomas inspecting the Shenandoah's "bottles" preparatory to feeding the giant of the air. The "bottles" each contain 150 cubic feet of helium gas—the giant's favorite food—and there are 200 of them, shipped from Ft. Worth, Tex., for the occasion. (Times photo.)

The Back of the Air Monster. One of the few views showing the top of the giant dirigible Shenandoah. The black line running fore and aft along the monster's back is a runway used by the crew for inspection and repair purposes. It may be utilized while the ship is in flight. (P. & A. photo.)

Fatal Blaze Aboard President Polk—One man, a stevedore foreman, lost his life in early Saturday morning in a blaze which destroyed part of the main deck of the globe-girdling Dollar liner President Polk at Bush Terminal, New York. The damage was set at $75,000.

Kitchen Queens Bow to King—The superiority of male cooks, even in the making of mud pies, is conceded by these charming young ladies who are taking a lesson from small Donald at the Kiddie Koop Orphanage, one of the charities included in the Community Chest.

Knows What He's Talking About—Ezra Meeker, 94-year-old trail blazer, made a trip last week to the White House to interest the President in the Oregon Trail. The veteran should know whereof he speaks, as he has been over the trail by ox team and by airplane. (P. & A. photo.)

Another of Fashion's Foibles—Changing fashion has found another use for milady's muff. The novelty pictured above is called a "bag-muff," has a concealed handle at one end and a false bottom at the other. It was a feature at a recent London fashion show. (P. & A. photo.)

Maid Outwits Pair of Burglars—When burglars tempted to enter the home of her father in [illegible] City recently at a time when she was the only occupant of the house, 11-year-old Betty McQuade put up a chatter barrage and scared them out. Later she managed to obtain the license number of their car. (P. & A. photo.)

Dean of Picture Editors—H. G. Bartholomew, English art editor, in the United States to study American newspaper treatment of his specialty. (P. & A. photo.)

In "La Traviata" Tonight—Claudia Muzio, soprano of the Chicago Opera Association, who will appear before local music lovers for the last time this season tonight in "La Traviata." The performance concludes the Los Angeles Grand Opera season.

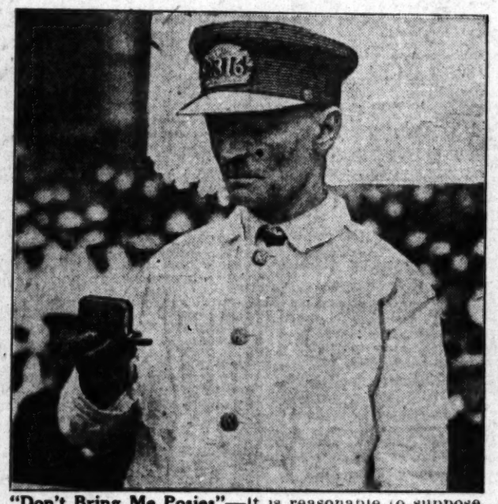

"Don't Bring Me Posies"—It is reasonable to suppose that Benjamin Shapiro, shown contemplating the eighth successive medal he has received for efficiency as a street cleaner in New York, is humming something of the kind. The Metropolitan sweepers have asked for something more substantial than medals. (P. & A. photo.)

Off for Hawaiian Islands—The fifth pilgrimage to the Hawaiian Islands conducted by the Los Angeles Chamber of Commerce got under way at noon Saturday. Photo shows Mr. and Mrs. Louis Lichtenberger, members of the party, aboard the City of Los Angeles just before she sailed. (Times photo.)

He's Irish Ambassador—Prof. Smiddy, Irish political emissary to the United States, who presented his credentials to President last week. (P. & A. photo.)

SPORTS
The Los Angeles Times

MONDAY MORNING, OCTOBER 13, 1924.

RAIN PREVENTS ANGEL GAMES AS SEATTLE GOES INTO LEAGUE LEAD

READY FOR A FIGHT TO THE BITTER END

Ed "Strangler" Lewis, world's champion heavyweight wrestler, and Toots Mondt, foremost contender for the coveted crown, will tangle again tonight. This time the gladiators will fight it out to the finish. The Washington-avenue baseball park will be the scene of the titanic struggle. In the upper picture Mondt is shown applying one of his favorite holds on a training partner. Below is shown Lewis in all his manly beauty.

ALL SET FOR MAT CLASSIC

"Strangler" Lewis and "Toots" Mondt Ready for Big Clash Tonight at Washington Park

With Promoter Lou Daro estimating the probable attendance at the heavyweight wrestling championship match at 15,000 and estimated gate receipts of $35,000, sport fans of Los Angeles and surrounding territory are all set to witness tonight what promises to be one of the most bitter struggles in mat history when Ed "Strangler" Lewis, champion, and Joe "Toots" Mondt, challenger, meet in Washington Park.

Interest in the contest is intense and wherever sport fans gathered yesterday, the sole topic of conversation was about the match. Even the glorious victory of Walter Johnson and the Washington Senators in the world's series faded into the background today as the fans prepared to see the struggle between the champion of all grappling artists attempt the defense of his crown against the man whom all critics are acclaiming as the most dangerous and noteworthy contender.

Both men completed their training yesterday and, according to statements from both camps, will enter the ring with the weights about equal at 225 pounds, in splendid condition and with supreme confidence. Mondt will be the favorite to win because of his great match against Lewis a month ago here, when he held the champion to a gruelling two-hour draw.

After a week of bickering and quarreling over the selection of a referee, Promoter Daro stepped in last night and named Don W. McDonald, former Los Angeles Athletic Club mat man, to handle the show. Daro's contract provided that unless the referee was named twenty-four hours before the match, he should have the privilege of naming the official. Mondt has objected to McDonald as the third man in the ring because he refused to award the ex-cowboy the decision in their last match on points, a verdict which the challenger still claims unjust to him. However, he announced last night that he would abide by Daro's choice and declared he would pin the champion's shoulders in two falls tonight.

Daro also announced that Wallace Dugid of Los Angeles, one of the best heavyweights in the country and an exponent of the armlock, would meet Ervin Olan of Minneapolis in the one preliminary of the evening. The other preliminary will be between Frank Hamar and Emil Marcu. This match will also go to a finish with the winner of two falls being awarded the verdict.

The ticket sale leaped to huge proportions Saturday at wrestling headquarters at 415 West Fifth street, where reserved seats are on sale. The office will be open until 6 o'clock this evening, when all tickets will be taken to Washington Park, where the ring will be erected today. Reservations will be held until 7 o'clock, but because of the big crowd expected to witness the match Daro is advising everyone to obtain his or her tickets at the downtown office today before they are removed to the park.

In this manner he hopes to eliminate much of the congestion that is certain to occur at the box office at Washington Park. Five thousand general admission tickets will be placed on sale at Washington Park box office this morning at 9 o'clock. It will be the first time the cheaper tickets have been issued and a big rush is expected at the park this morning.

OBSERVATIONS
By the INNOCENT BYSTANDER, BILL HENRY

All those who think that they are able to make any very reasonable predictions about the football situation in the Pacific Coast Conference other than that it's going to be a great race, will please lift their right hands. Saturday's games ought to supply the demon dopesters with enough facts and figures to put them in the bughouse with no difficulty whatsoever. Where large scores were expected the reverse happened, and vice versa, so that there is a tough job awaiting anybody who tries to take a pad and a pencil and find out anything upon which to base a prediction.

On the face of things, California's 28-to-0 defeat of Pomona would make the Bears look two touchdowns stronger than U.S.C., who had only a margin of fourteen points. But the score doesn't tell the whole story. The Sagebens made flocks of first downs against California, whereas they were absolutely powerless against the Trojans. Pomona, incidentally, wasn't in as good shape as when she met U.S.C., and P. Lowry, Motoring-Gridiron expert, probably sums it up correctly when he says that the California team is better than U.S.C on offense and much weaker on defense.

Stanford's 7-to-0 margin over the Olympic Club probably won't send the Red rooters into ecstasies of joy but was a good demonstration of Stanford's offensive power. The Olympic Club just naturally dotes on a line-plunging game and the play-by-play indicates that the Cardinals are very strong on their line attack. If they had used end runs or forward passes—providing they have an open game—the Cardinals probably would have beaten the clubmen by a fat score.

* * *

One thing is certain. Nobody need feel sorry for Andy Smith and California. The Bears are going to be very good. In fact, they are mighty good right now. By the time they play U.S.C. at Berkeley on November 1, they will be hard to beat. Stanford is likewise an awfully tough team both on offense and defense. U.S.C. is just as strong as she looked against Caltech—much better than last year on offense and just as good on defense. It is conceivable that U.S.C. may beat California, on November 1, Stanford beat U.S.C. on November 8, and then California beat Stanford. Also it might easily happen just the other way around. At this stage of the game it looks unreasonable that any of these teams should beat both of the others.

Reports from the camp of the Pomona team at Pomona, incidentally, wasn't in as good shape as when she met U.S.C., and P. Lowry, Motoring-Gridiron expert, probably sums it up correctly when he says that the California team is better than U.S.C on offense and much weaker on defense.

Stanford's 7-to-0 margin over the Olympic Club probably won't send the Red rooters into ecstasies of joy but was a good demonstration of Stanford's offensive power. The Olympic Club just naturally dotes on a line-plunging game and the play-by-play indicates that the Cardinals are very strong on their line attack. If they had used end runs or forward passes—providing they have an open game—the Cardinals probably would have beaten the clubmen by a fat score.

* * *

One thing is certain. Nobody need feel sorry for Andy Smith and California. The Bears are going to be very good. In fact, they are mighty good right now. By the time they play U.S.C. at Berkeley on November 1, they will be hard to beat. Stanford is likewise an awfully tough team both on offense and defense. U.S.C. is just as strong as she looked against Caltech—much better than last year on offense and just as good on defense. It is conceivable that U.S.C. may beat California, on November 1, Stanford beat U.S.C. on November 8, and then California beat Stanford. Also it might easily happen just the other way around. At this stage of the game it looks unreasonable that any of these teams should beat both of the others.

Reports from the camp of the Pomona team at Pomona, incidentally, wasn't in as good shape as when she met U.S.C., and P. Lowry, Motoring-Gridiron expert, probably sums it up correctly when he says that the California team is better than U.S.C on offense and much weaker on defense.

Stanford's 7-to-0 margin over the Olympic Club probably won't send the Red rooters into ecstasies of joy but was a good demonstration of Stanford's offensive power. The Olympic Club just naturally dotes on a line-plunging game and the play-by-play indicates that the Cardinals are very strong on their line attack. If they had used end runs or forward passes—providing they have an open game—the Cardinals probably would have beaten the clubmen by a fat score.

* * *

(Continued on Page 11, Column 2)

SEALS BUMPED IN TWIN BILL

San Francisco Drops Back Into Third Place

Angels Finish Season With Vernon This Week

Indians Face Ducks; Seals Close With Acorns

PACIFIC COAST LEAGUE

	W.	L.	P.c.
Seattle	103	80	.563
Los Angeles	102	80	.5610
San Francisco	103	81	.5369
Oakland	101	84	.519
Salt Lake	99	85	.510
Vernon	95	89	.490
Portland	87	104	.455
Sacramento	83	110	.430

Yesterday's Results

Salt Lake, 7-5; Vernon, 4-4.
Los Angeles-Portland double-header postponed, rain.
Seattle, 5-3; San Francisco, 4-2.
Oakland, 8-7; Sacramento, 2-4.

HOW THE SERIES ENDED

Salt Lake, 5; Vernon, 2.
Los Angeles, 5; Portland, 3.
Seattle, 6; San Francisco, 1.
Oakland, 4; Sacramento, 3.

GAMES THIS WEEK

Vernon and Los Angeles at Washington Park, first game Wednesday.
Seattle at Portland.
Oakland at San Francisco.
Salt Lake at Sacramento.

BY ROBERT E. RAY

Little drops of water, when in such bunches of drops as to form a full-fledged rain, may be just what the farmers need to get by the dry spell without hocking the family flivver and mortgaging the garage, but so far this year it has been entirely too damp for our Angels.

It rained all day yesterday at Portland, preventing Marty Krug's climbing Seraphs from playing a double-header with the sinking Ducks, and while the Angels were sitting in the lobby watching the water patter on Portland's pavements, Red Killefer's Seattle Indians defeated the San Francisco Seals in both sections of a double-header and climbed into the lead of the Pacific Coast League.

There is absolutely no chance for the Angels to play yesterday's postponed games with the Beavers and, as the Krugmen were heavy favorites to win both contests, that rain may kick the Seraphs out of a pennant. Los Angeles left Portland last night and will arrive here to open the closing series with Vernon on Wednesday.

RETURN HOME

Marty Krug brings his outfit back home in second place, a scant half-game behind Seattle and only a matter of arithmetic ahead of the Seals, who are experiencing for the first time this year the discomforts of holding down third place.

The Seals will probably be met at the Ferry Building by the Mayor and all the sporting writers of the Bay City and promptly disowned. The San Francisco fans have become so used to a winner that the ears of Bert Ellison and the rest of his charges are probably burning something awful.

Ivan Howard and his Oaks, who were the "dark horses" of the circuit not long ago, but who have flivvered themselves practically out of the race, will furnish the Seals opposition this week at Recreation Park. The Oaks are still a tough ball team and should completely put the Seals out of the running. Oakland is only three games be-

(Continued on Page 10, Column 5)

GOLF GOSSIP
By CHARLES WEST

BRENTWOOD

An additional forty yards has been tacked on the tenth hole at the Brentwood Country Club by the simple method of shoving the tee back. The hole, which measured 500 yards, was an easy par 4 most of the time because of the strong wind, but with the addition of the extra forty yards it will take two good shots to reach home.

Plans are being made by the Brentwood tournament committee to give the golfers a regular time during the annual invitation tournament, which opens the 21st inst.

HOLLYWOOD

Miss Anne Webster and Jack Tarrant had the best gross score of yesterday's two-ball, mixed foursomes at the Hollywood Country Club, scoring an 80. Mr. and Mrs. D. C. Riddle had the low net honors tucked away with a 92-20-72, Mrs. A. C. Lillie and Stanley Hughes pressing them close, 83-10-73. Mrs. W. P. Lohman and Earl Neitzel scored 83-8-77., and Mrs. W. G. Amor and W. S. Moore, 94-15-79.

WILSHIRE

Norman Macbeth was the medalist in the president's cup tournament, qualifying rounds for which were played over the week-end, his card reading 74. A tie resulted for net honors, N. S. Ewing scoring 81-12-69, while Albert Schuck medaled the links in 75-6-69. Four flights of thirty-two will be drawn, all to be played at handicap a round each week.

In the two-ball foursomes yesterday afternoon Dr. Burt and Mrs. T. H. Pike won with a gross 86. Mrs. Glen Duncan and Dr. A. C. Humes scored 93-15-78.

SAN GABRIEL

Arnold Statz, who spends his time chasing flies in the field for the Chicago Cubs during the summer months, is back at his old stamping-ground again. He played the San Gabriel Country Club links in 75 Saturday, his first complete round of golf in months, and then scored a 79 yesterday afternoon. He is expected to make his season's debut in tournament competition in the Brentwood invitation event next week. Grant Halstead, club pro, had a 69 yesterday.

The San Gabriel handicap committee is engaged in the interesting occupation of operating on the handicaps of the members at present. Several tournaments are planned for the near future with the new numerals in effect.

FLINTRIDGE

E. B. Yoakum and H. S. Webb advanced in the championship flight at Flintridge's annual fall tournament yesterday, the former by defeating Harrison Lovell, 2 and 1, while Webb was disposing of L. R. Coffin in 3 and 2.

In the second flight E. J. Shattuck vanquished J. Grahaas, 7 and 6, A. A. Higgins defeated K. White, 5 and 4. Rev. Evans won from E. K. McCament, 1 up, while W. A. Horrell defeated W. H. Taylor, 2 and 1.

ANNANDALE

Dr. Paul Hunter, Southern California amateur champion, scored a 69 on his home links at Annandale Saturday, playing in a foursome including Charles Ransom.

With the return of winter

(Continued on Page 10, Column 1)

BAY LEAGUE FAVORITES VICTORIOUS

No Upsets in First Week of Play; Santa Monica Looks Strong

BAY LEAGUE STANDINGS

	W.	L.	P.c.
San Pedro	1	0	1.000
Santa Monica	1	0	1.000
Inglewood	1	0	1.000
*Compton	0	0	.000
*Venice	0	0	.000
Huntington Park	0	1	.000
Redondo	0	1	.000
Gardena	0	1	.000
*Tie.			

Last Week's Results

San Pedro, 6; Huntington Park, 0.
Santa Monica, 17; Redondo, 0.
Inglewood, 20; Gardena, 0.
Compton, 6; Venice, 6.

Contrary to the usual run of affairs, play in the Bay League last week was entirely devoid of upsets. All the teams favored to win their games came through as expected.

"Dutch" Shutt's Santa Monica outfit experienced little difficulty with Redondo High, the hefty Inglewood eleven easily subdued the Gardena Berrypickers and San Pedro managed to chalk up a victory over the Huntington Park squad. Compton and Venice put up a great battle with neither team able to score. Both had many chances. On one occasion the Compton crew had the ball on the Gondoliers' one-yard mark, but lost it on a fumble. Again, Venice looked like a good scoring proposition from the Compton eight-yard line, but lacked the well-known punch. Before the game neither team was conceded much of an advantage, a slight edge, if any, going to Venice. The notable thing about Compton's showing is this: Coach Pina taking over the reins at the Hub City for the first time, has constructed a team that boasts of but two lettermen. The new mentor has instilled confidence and fighting spirit into a light, green team, and so far has made a remarkable showing.

Pomona Frosh Gridders Hit by Injuries

An epidemic of injuries descended on the Pomona College frosh grid team last week-end and as a result four or five of the best men on the squad are out of the game, some for the balance of the season. Most of the athletes received their hurts in last Friday's contest with Pomona High School.

Art Maisch, former L. A. High School star, received a badly injured spine and at present is confined to a local hospital with his back in a cast. Maisch is a big fellow and his loss for the rest of the year is a hard blow. His sidekick, Bonar Dyer, also a former L. A. High player, has been used at guard, but will probably be shifted to fill Maisch's tackle now.

Manley Natland, a star at Santa Ana last year, received a cracked pelvis in the game and is also in the hospital. He will be unable to resume his place at end for the season. Harold Merritt, brother of Earl, the varsity quarter, has been declared a special student by the faculty and is therefore ineligible for the frosh outfit. Gray, formerly of Pomona High, will take his fullback berth. Von Aspe, halfback, is out with two crushed ribs, while several of the others have injuries of lesser importance.

The frosh backfield will now consist of Duke, quarterback; Reinke and Wheeler, halfbacks, and Gray, fullback.

Clarence ("Big Boy") Kraft, 26 years of age, Fort Worth, Tex., is the home-run king of the minor leagues. In 1921 he socked out thirty-one; in 1922 he hit thirty-two, and in 1923 he repeated thirty-two. His record for the season just passed has passed the fifty mark.

U.S.C. MEN GO NORTH TOMORROW

Trojans Look for Tough Fight With Oregon Aggies at Portland Saturday

Anticipating anything but a pleasant time on the much-sawdusted field at Portland next Saturday, Coach Elmer Henderson and some thirty-five U.S.C. grid athletes will leave here tomorrow night for their game in the Oregon metropolis Saturday afternoon. It has been said that those in charge of the Oregon field lump two or three loads of sawdust on the oval annually, which is hardly conducive to any high rate of speed among grid hopefuls.

Coach Henderson is still deliberating as to the exact personnel of his squad for the journey. Gaz wants to take a lot of men as his team is still in the experimental age and if there is a chance for laboratory work at Portland he wants to have the material there with which to do his stuff. The more men going north the happier Henderson will be, so the squad is apt to be a large one.

All of the Trojans came through the Arizona game in good shape which is somewhat surprising considering the amount of rough stuff that was pulled during the fracas. Bill Cook got into his first major engagement of the season and showed to advantage. There are still plenty of rough spots to be knocked off the U.S.C. machine and tonight will be spent in hard work for the majority of the athletes.

The Trojans making the trip will be announced tomorrow morning.

Football Game to be Feature at Auto Races

With the final night race of the electric light season out of the way, President Bentel of Ascot Speedway and his force are now busy with plans for the opening of the weekly fall and winter racing schedule which will open on the 26th inst. Weekly race meets will be held every Sunday afternoon beginning on that date.

For the opening Sunday a big football game will be on the program, beginning at 2 o'clock. It is Bentel's plan to stage a gridiron contest each Sunday in connection with the auto races until Christmas Day when the two best teams available will meet in an East versus West game. Many noted drivers who have been winning midwest and eastern dirt track and paved speedway races will be here for the 26th.

"Ascot will soon enter its second year," said Bentel. "Our greatest effort, and perhaps the biggest effort any speedway management ever attempted, will be in connection with making a big success out of the $52,000 Ascot Thanksgiving Day Road Race. Until one actually views the five-mile winding, up and down hill, course all within the city limits, over fenced-in property under long-term lease to us, it is impossible to visualize just what a mammoth undertaking the race is.

OREGON AGGIES DISAPPOINT

Victory Over Multnomah Outfit by Score of 7 to 6 Fails to Impress Northern Fans

[EXCLUSIVE DISPATCH]

PORTLAND, Oct. 12.—The Oregon Aggies' 7-to-6 victory over the Multnomah Club at Corvallis yesterday was disappointing to the Aggies' followers who believe that Coach Schissler is developing a really strong team and had expected a larger score. Little is to be learned from this game, however, as Schissler purposely held back on the game, as he is directing all of his energies toward the game with Southern California in Portland next Saturday.

It was apparent that Schissler was saving his stuff for the Trojan contest. All open-play and trick formations were kept in reserve and his players evidently had been instructed not to take any undue risk of injury. Multnomah had a strong aggregation of stars but their teamwork was weak. Even though his men were not out to pile up a score, Schissler was disappointed in their work. Time after time the Clubmen broke through and smeared up plays. O.A.C. fumbles were numerous. It was one of these that resulted in the club score. Bell, Beaver fullback, fumbled, attempted to kick and fumbled again. Ashmore, Multnomah tackle, scooped it up and fled down the field for a touchdown.

The University of Oregon showed in its game with Pacific University that it is 100 per cent better than in the Willamette University game two weeks ago. Oregon won, 20

(Continued on Page 10, Column 3)

ST. PAUL EVENS UP SERIES WITH ORIOLES

[BY A. P. NIGHT WIRE]

ST. PAUL, Oct. 12.—Excellent pitching by Fittery and Markle combined with opportune hits by their team-mates gave St. Paul its second straight victory over Baltimore here today, squaring the game count in the junior world's series at four-all.

The FLORSHEIM SHOE

SMART style attracts many men to Florsheim Shoes—and they are not disappointed—Florsheim style is more than a surface finish—it endures.

The Wales
$10

Florsheim Shoe Stores
216 W. 5th Street, Alexandria Hotel Bldg.
626 So. Broadway, Orpheum Theater Bldg.

BASEBALL
WASHINGTON PARK
TOMORROW—2:30 P.M.
VERNON vs. LOS ANGELES
FOR RESERVATIONS CALL ATlantic 2922.

ARS FAIL TO IMPRESS

Gridders Claim U. S. C. Eleven is Stronger Than California, in Spite of Scores

BY BRAVEN DYER

California eleven is to triumph over Coach Elmer Henderson's in their annual battle two weeks from Saturday will be a superior display of strategy on the part of Andy Gump and Gold mentor.

Those who remember the U.S.C.-Pomona contest will recall that Nixon's men couldn't gain through the Trojan line and had their only offensive success with a short forward pass which netted them two first downs in the entire game. Thus it will be seen that the Bears don't stack up alongside of the Trojans when it comes to defensive ability, although their stand on their own 4-yard line in the second quarter shows them capable of rising to great heights. However, Pomona didn't have Les Baynham and Borey Bell, the two heaviest men on the Sagehen team, against the Bears, thus weakening their offensive power.

Earl Merritt and Champ Clark both declare that the Trojans will beat the Bears. The Pomona linemen say Johnny Riddle is better than any line plunger California has, although both have a lot of respect for Young, who tore through the center of the Pomona line for consistent gains Saturday. Norm Anderson and Bill Cole stand head and shoulders above any tackle the Bears can put into play. Merritt says that the California tackles stopped Clark only once in the first half, the Pomona halfback getting through to the secondary defense on every other time that he took the ball. The Pomona men believe that Anderson and whoever plays the other Trojan tackle will be able to stop the criss-crosses.

(Continued on Page 11, Column 3)

Belvedere Gardens Nine Triumphs Ovcr Pasadena Eagles, 1 to 0, in Thrilling Game

COONEY'S HIT IS VITAL BLOW

Belvedere Infielder Smacks Single in Ninth

Drives in Winning Run With Two Men Retired

Hopper and Russell in Neat Hurling Duel

Belvedere Gardens defeated the Pasadena Eagles 1 to 0 in the first game of the three-game series at Belvedere Gardens yesterday. The struggle ended with a finish that was stranger than any fiction ever written. It was the last half of the ninth inning; two men were on base and two were out; two championship teams fighting for the first game, and the score tied 0 to 0. Then, after one strike had been called, Cooney, Belvedere infielder, drove a long single down the left-field line and the game was over.

Hopper and Russell, rival pitchers, staged one of the most terrific duels ever seen in local leagues. Hopper allowed but two hits until the ninth inning and Russell turned in a five-hit game. Edmondson, Pasadena infielder, was the only player to get anything more than a single. Two double plays were pulled off by Strickland and Edmondson of Pasadena.

Pasadena threatened in the first inning with two hits but couldn't quite punch a run over the line. From then on neither team could get more than one hit in an inning. Then, in the last frame, Lorenson singled. Legler forced Lorenson. Schilz walked. Nofziger forced Schilz and Legler went to second. A pass ball advanced both runners and then Cooney hit his memorable single, taking the game for Belvedere. The score:

PASADENA EAGLES	AB	R	H	O	A	BELVEDERE GARDENS	AB	R	H	O	A
Str'land,ss	4	0	0	1	7	Brugge,2b	4	0	2	1	5
Bois,lf	4	0	0	1	0	Bender,cf	4	0	1	2	0
O.Cox,3b	4	0	1	0	2	Lorenson,3b	4	0	1	2	1
Lillas,rf	3	0	1	0	0	Legler,rf	4	1	0	0	0
H'brand,2b	4	0	1	7	2	Schilz,lf	2	0	0	1	0
Banot,cf	4	0	0	2	0	Nofziger,ss	4	0	0	1	3
Edm'son,1b	4	0	2	13	0	Cooney,1b	3	0	1	10	1
Markham,c	3	0	0	3	0	K'fman,c	2	0	0	9	1
Hopper,p	3	0	0	0	2	Russell,p	2	0	0	0	0
Totals	33	0	5	27	11	Totals	29	1	4	27	11

SCORE BY INNINGS

	1	2	3	4	5	6	7	8	9	
Pasadena Eagles	0	0	0	0	0	0	0	0	0	—0
Hits	2	1	0	0	1	0	0	0	1	—5
Belvedere Gardens	0	0	0	0	0	0	0	0	1	—1
Hits	0	0	0	1	0	1	0	1	1	—4

SUMMARY

Errors—Lorenson, Strickland, Hildebrand and Cox. Innings pitched—By Russell 9; by Hopper 9. Credit victory to Russell. Charge defeat to Hopper. Struck out—By Russell 9; by Hopper 2. Bases on balls—Off Russell 2; off Hopper 4. Stolen bases—Brugge, Nofziger, Cooney. Two-base hit—Edmondson. Double plays—Strickland to Hildebrand to Edmondson; Strickland to Edmondson. Time of game—1hr. 10min. Umpire—Ed Tack.

GOSSIP FROM COUNTRY CLUBS

(Continued from Ninth Page)

members play on Annandale's links is picking up quite noticeably, according to Caddymaster Cliff Shaw.

PASADENA

A foursome of parts toured the Pasadena Golf Club links yesterday, including James McGregor, L. W. Boothe, A. D. Kelly and Louis Siven. Siven and McGregor each scored 77, while Kelly and Boothe had cards of 81. Capt. R. C. McNaughton, club champion, played with Harold Herlihy yesterday, while the total number of members who teed off yesterday was over 200.

LOS ANGELES

A. T. MacDonald won the week-end sweepstakes held at the Los Angeles Country Club in Class A, finishing 5 down, 6 handicap, 1 up in match play against par. Dr. E. R. Kibler was Class B winner, 13 down, 9 handicap, 4 down.

HACIENDA

Earl Bowler was the medalist in the Whittier News golf tournament, qualifying rounds for which were completed yesterday. He scored 78, leading his closest competitor, J. C. Arnold, by five strokes. E. McNew had an 85, while Wilber Cox scored 86.

Christopher Columbus having done the bankers a good turn by discovering America on October 13, back in 1492, the members of the profession will celebrate today with a golf tournament on the Hacienda links. Competition will be 18 holes medal play, with several handsome trophies being up for the winners.

MOUNTAIN MEADOWS

The intraclub feud of the Mountain Meadows Country Club ended last week, with a huge banquet, at which the Blues were the guests of the Reds, the affair being the aftermath of the former's victory over the Reds, 93 to 87, in a team match. Each team was composed of sixty-eight men.

ALMONT

The Professional Ball Players' tournament, scheduled for the 21st inst., at Griffith Park, has been deferred one week, according to information received from Frank Dillon, chairman of the tournament committee of the Almont Country Club, under whose auspices the event is to be held. The date was shifted to permit Babe Ruth to compete. Entries from Arnold Statz, Art Shaler, Poll Perritt, Rube Ellis, Dr. Charles Spencer, Hi West, Irish Meek, Bill James, J. C. Furness, Elmer Thorsen, Elmer Rieger, Bob Meusel, Bill Smith and Warren D. Gill have been received.

CADDY MATCHES

Two caddy team matches are scheduled for today, the San Gabriel boys meeting the Flintridge Club carriers on the latter's links, while Pasadena's representatives will entertain Anandale. Midwick and San Gabriel are tied for the lead at present, with Annandale third, Flintridge fourth and Pasadena fifth.

Argentina has developed into one of the leading polo countries in the world, and at the present time it is considered the greatest rival to the United States for supremacy in the game. It is reported that the speedy South Americans will be represented here next season in the contest for the International Challenge Cup.

HOLLYWOOD MERCHANTS VICTORIOUS

Pound Out Easy Win Over Tom Mix's Wildcats by 12-to-2 Score

Floyd Carleton's Hollywood Merchants joined in the general pastime of taming Wildcats yesterday, picking on Tom Mix's Kitties, and handing them a 12-to-2 beating at Hollywood. The Wildcats were contenders for the championship of the motion-picture capital until yesterday. The Merchants had things all their own way. Just to show how much better they are, they scored twelve runs on eleven hits.

Elmer Reiger, on the mound for the winners allowed none of the Wildcats more than one hit and gave them only five bingles as a whole. Montgomery, Johnston and Reiger were the big guns in the Merchant artillery, with two hits apiece.

The first two innings went by without a hit on either side, and the large crowd began to see a miniature world's series game. In the third, the Mix nine didn't get a hit but the Merchants drove out a trio of blows and turned them all into scores. The fourth was the big inning for Carleton's nine. They crashed out four hits and made five runs. From then on it was all Merchant despite the fact that the Wildcats scored twice. The score:

HOLLY. MERCHANTS	AB	R	H	O	A	TOM MIX WILDCATS	AB	R	H	O	A
Tipton,rf	3	2	0	1	0	Dunn,ss	5	0	1	0	2
Dempsey,1b	5	1	2	10	0	Dalton,3b	4	1	0	0	3
Johns'n,2b	3	1	2	2	4	O.Kals'd,cf	4	1	1	0	0
DeMa'o,cf	3	0	1	4	0	Gooney,1b	4	0	1	14	1
Orsatt,lf	2	0	0	3	0	Allison,c	3	0	1	7	0
Herman,lf	2	0	0	0	0	Willie's,2b	4	0	0	0	4
Stalrup,ss	3	1	1	1	2	Pruett,lf	4	0	1	0	0
Ant'sta,ss	1	0	0	0	0	S.Kals'd,rf	4	0	0	2	0
Whipple,3b	4	1	1	1	3	Novak,p	1	0	0	0	1
Yardley,c	2	3	1	5	0	Jackson,p	3	0	0	0	0
Reiger,p	3	3	2	0	0						
Totals	31	12	11	27	9	Totals	36	2	5	24	10

SCORE BY INNINGS

	1	2	3	4	5	6	7	8	9	
Tom Mix Wildcats	0	0	0	0	0	0	1	1	0	—2
Base hits	0	0	0	1	0	2	1	1	0	—5
Hollywood Merchants	0	0	3	5	0	0	2	2	x	—12
Base hits	0	0	3	4	0	2	1	1	x	—11

SUMMARY

Errors—Gooney, 2; Williams, Whipple, 2; Stalrup, Dempsey, Johnstone. Innings pitched—By Novak, 6; Jackson, 3. Charge defeat to Novak. Struck out—By Reiger, 5; Novak, 3; Jackson, 1. Bases on balls—Off Novak, 7; Jackson, 2; Reiger, 1. Stolen bases—Yardley, 2; Reiger, De Maggio, Johnstone, Allison, 2. Two-base hits—Reiger, Stalrup. Sacrifice hit—Orsatti. Time of game—1h. 55m. Umpire—Bacon.

OREGON AGGIES FAIL TO IMPRESS

(Continued from Ninth Page)

to 0, and it played good football in the second half of the game. In the first half, Pacific all but scored on three occasions, but did not have the weight to shove the ball over.

Pacific's threat lay in forward passes, eight being completed out of twenty-three attempts, while first down was made from scrimmage only once. Oregon made yardage thirty-one times and her backs appeared to advantage. Her stubborn holding of Pacific at the goal line was impressive, but neither her attack nor defense gives much promise of results when Oregon meets Stanford at Palo Alto next Saturday.

Washington State had been confident of victory over Gonzaga yesterday. The latter's 14-to-12 win does not indicate weakness of the Cougars so much as it shows that Gonzaga had been underrated this year. Gonzaga the week before had tied Idaho and those who have seen the Spokane Catholics in action regard them as a remarkably strong aggregation. Houston Stockton, Gonzaga's ace, believed by many the best football player developed in years in the Pacific Northwest, was largely responsible for the result, both because of wonderful forward passing and his smashing attack. Washington State's playing was somewhat ragged in the pinches, and her fumbles were costly.

WAS EXPECTED

The University of Washington's 55-to-0 score over Whitman was expected. The Huskies had things their own way and spectacular runs were the order of the day, with George Wilson, halfback, the particular star. Wilson broke through tackle for a seventy-yard run to touchdown, and Guttormsen, quarter, followed a few minutes later with a ninety-eight-yard run for a score. Bagshaw's interference was working nicely, and this, for victory, found his team in better form than are the other northern teams, with the probable exception of Idaho.

Idaho's 41-to-13 triumph over Montana found the Vandals showing speed and an attack that they lacked in their game against Gonzaga.

WATTS NINE SINKS PALOMAR TEAM

Maybe Watts, which has for many years been the butt of Angeleno fun, is slow in some respects, but they certainly have a fast ball team. They proved this yesterday when they sank Palomar by a score of 9 to 0 at Watts. Smith, who pitched for the Watts team, had the Palomar outfit under control all the time and allowed them only five hits during the whole nine frames; in the meantime his team-mates picked up enough digits to equal one in every frame.

PALOMAR	AB	R	H	O	A	WATTS C. OF C.	AB	R	H	O	A
Rundell,cf	4	0	0	2	0	DeHoog,rf	4	2	1	1	0
Cross,c	4	0	0	10	0	Campbell,2b	4	2	1	3	1
Lovejoy,3b	4	0	0	0	1	Wasco,1b	4	1	2	14	0
Wolf,1b	4	0	1	7	1	Cruse,lf	4	1	2	1	0
Burns,2b	4	0	1	1	1	Myers,c	3	0	1	6	1
Galli,lf	4	0	3	2	0	Zinn,cf	4	1	1	0	0
Acosta,p-rf	4	0	0	0	0	Krenkle,3b	3	0	1	0	5
Thomp'n,ss	2	0	0	0	1	Debbins,ss	4	0	2	2	2
Sweet,rf-p	3	0	0	1	1	Smith,p	3	1	1	0	0
Totals	33	0	5	24	5	Totals	31	9	12	27	9

SCORE BY INNINGS

	1	2	3	4	5	6	7	8	9	
Palomar	0	0	0	0	0	0	0	0	0	—0
Hits	0	0	1	2	0	1	0	1	0	—5
Watts	2	0	0	2	3	0	0	2	x	—9
Hits	2	0	1	2	4	0	0	3	x	—12

SUMMARY

Errors—Campbell, Krenkle, Cross, Burns, Thompson. Innings pitched—By Smith 9; Sweet 5; Acosta 4. Credit victory to Smith. Charge defeat to Sweet. Struck out—By Smith 7; Sweet 4; Acosta 5. Bases on balls—Off Smith, 1; Sweet, 2; Acosta, 2.

ST. MARY'S TEAM DOWNS AGNETIANS

[BY A. P. NIGHT WIRE]

SAN FRANCISCO, Oct. 12.—St. Mary's College of Oakland defeated the Agnetian Club of Oakland, composed of former star players of college elevens, this afternoon at Ewing Field here, 7-3.

LOCAL REALTY NINE TRIUMPHS

Southwest Board Team Grabs State Ball Title

Oakland Real Estaters Lose in Tenth Inning

Pitchers Hunter and Ames Turn Back Invaders

Scoring one run in the tenth inning, and then pulling a brilliant piece of fielding to hold their lead, the Southwest Realty Board baseball team defeated the Oakland Real Estate, 4 to 3, and won the State championship at Brookside Park yesterday. The locals won despite the uncanny pitching of Kaiser, Oakland hurler, who fanned seventeen.

A pair of triples by Smith and Kaiser were the only extra-base blows, and none of the batters got more than two hits. Smith and French, of the winners, did enough brilliant fielding for the whole team, each handling nineteen chances without a mistake and pulling off four double plays with the help of Ames.

Hunter and Ames, Southwest pitchers, didn't allow the Northerners a hit for the first seven innings and the locals only got one single in the first five innings. Then, two hits accounted for the first two runs of the victors in the sixth and Oakinad tied it up with a like attack in their half of the eighth. Leading away with two hits and another run in the ninth the locals seemed to have cinched the ball game, but Oakland again tied it up and the game went into the tenth frame. Again, the Los Angeles team got two safe hits and one run. In their half of the tenth, Oakland put men on with a walk and an error and with things looking bad, Smith, French and Ames pulled their fourth double play and saved the day. The score:

SOUTHWEST	AB	R	H	O	A	OAKLAND REALTY BOARD	AB	R	H	O	A
B.Smith,3b	5	0	2	0	3	Krobie,lf	4	0	0	3	0
Horner,rf	4	1	0	0	0	Merse,1b	4	0	0	16	0
French,ss	5	1	1	2	6	W.R'ley,2b	3	0	0	1	1
Danning,c	4	0	1	9	1	Jones,ss	4	0	0	2	2
Ames,1b-p	4	0	1	14	0	F.Smith,c	4	0	1	11	1
Crede,cf	4	1	1	0	0	Alf,2b	3	0	0	0	2
Baniger,lf	4	0	1	1	0	H.Smith,rf	4	0	1	0	0
Charles,2b	4	0	0	1	4	Block,cf	3	0	1	0	0
Hunter,p	4	0	0	1	3	Kaiser,p	3	1	0	1	1
Malone,lf	1	0	0	0	0	Harriel	1	0	0	0	0
Totals	40	4	7	30	16	Totals	34	3	4	30	4

SCORE BY INNINGS

	1	2	3	4	5	6	7	8	9	10	
S. W. Realty Board	0	0	0	0	0	2	0	0	1	1	—4
Hits	1	0	0	0	0	2	0	1	2	1	—7
Oakland Realty Board	0	0	0	0	0	0	0	2	1	0	—3
Hits	0	0	0	0	0	0	1	2	0	1	—4

SUMMARY

Errors—Horner, Branizer, Charles. Innings pitched—By Kaiser, 10; Hunter 8; Ames 2. Credit victory to Hunter. Charge defeat to Kaiser. Struck out—By Kaiser 17; Hunter 2; Ames 2. Bases on balls—Off Hunter 4; Ames 1; Kaiser 3. Stolen base—B. Smith. Three-base hits—B. Smith, Kaiser. Double plays—French to Smith to Ames (3); Smith to French to Ames. Time of game—2hrs. Umpires—Armour and Kuntzman.

Oaks and Sacs Split Even in Double-Header

[BY A. P. NIGHT WIRE]

OAKLAND, Oct. 12.—Oakland wound up its 1924 season at home by dividing today's double-header with Sacramento, the Oaks winning the morning game, 8 to 2, and the Senators the afternoon session, 6 to 2. Oakland won the series, four games to three. Hughes was batted to all sections of the park and although slammed for eighteen safe drives remained in the box. Krause was effective throughout. Mails started the afternoon game and was taken out after two runs were scored from his delivery. Boehler relieved him but was ineffective. Vinci pitched good ball throughout. Flowers, in sliding home in the first inning of the afternoon tilt, sprained his ankle and had to be carried off the field. Scores:

Morning game:

SACRAMENTO	AB	R	H	O	A	OAKLAND	AB	R	H	O	A
McGin's,ss	4	1	1	1	1	Bratcher,lf	5	0	1	1	0
Kopp,lf	4	1	3	3	0	Flowers,ss	5	1	1	1	4
Siglin,2b	3	0	1	3	1	Lafay'e,1b	3	1	1	11	0
Shea,c	4	0	2	2	1	Arlett,rf	5	2	4	3	0
Davis,1b	4	0	0	8	0	Bruba'r,3b	4	1	3	0	1
McLau'n,3b	4	0	0	3	2	Adams,2b	5	1	1	5	3
Smith,rf	3	0	1	3	2	Goebel,cf	3	1	1	3	0
German,cf	3	0	0	3	2	Read,c	4	0	3	3	0
Hughes,p	3	0	0	0	1	Krause,p	4	1	3	0	4
Koehler,z	1	0	0	0	0						
Totals	33	2	7	24	10	Totals	38	8	18	27	13

z—Batted for Hughes in 9th.

SCORE BY INNINGS

	1	2	3	4	5	6	7	8	9	
Sacramento	0	0	0	0	0	0	0	0	2	—2
Base hits	1	0	0	0	1	0	1	1	3	—7
Oakland	0	1	3	3	1	0	0	1	x	—8
Base hits	1	3	5	2	2	1	1	3	x	—18

SUMMARY

Errors—Shea, Smith, Flowers, Arlett, Adams. Runs responsible for—Hughes, 7; Krause, 2. Struck out—By Krause, 3. Bases on balls—Off Hughes, 3. Stolen base—Flowers. Three-base hits—McGinnis, Kopp. Two-base hits—Goebel, Krause, Bratcher, Smith. Sacrifice hits—Goebel, Siglin. Runs batted in—Krause, Adams, Read, 2; Brubaker, Bratcher, Arlett, Kopp, Siglin. Double plays—Flowers to Adams; Smith to Shea to McLaughlin; Adams to Flowers to Lafayette; Flowers to Adams to Lafayette; Smith to McGinnis. Time of game—1h. 40m. Umpires—Becker and Ryan.

Second game:

SACRAMENTO	AB	R	H	O	A	OAKLAND	AB	R	H	O	A
McGin's,ss	4	1	1	1	4	Bratcher,lf	4	0	0	0	0
Kopp,lf	4	3	4	3	0	Flowers,ss	1	1	1	0	0
Siglin,2b	4	1	0	1	6	Lafay'e,1b	3	0	1	6	1
Koehler,c	3	0	2	1	1	Arlett,rf	4	0	1	1	0
Mollwitz,1b	4	0	1	14	1	Bruba'r,3b	3	0	0	1	1
McLau'n,3b	2	0	0	0	2	Adams,2b	4	0	0	3	3
Smith,rf	4	0	1	4	0	Goebel,cf	4	0	0	5	0
German,cf	4	1	2	3	0	Read,c	3	0	2	8	0
Vinci,p	4	0	1	1	0	Mails,p	0	0	0	1	0
						Maderas,2b	3	0	0	2	1
						Boehler,p	3	1	1	0	2
Totals	34	6	12	27	14	Totals	32	2	6	27	9

SCORE BY INNINGS

	1	2	3	4	5	6	7	8	9	
Sacramento	2	0	2	0	1	1	0	0	0	—6
Base hits	3	1	2	0	1	2	1	1	1	—12
Oakland	1	0	1	0	0	0	0	0	0	—2
Base hits	1	0	3	1	0	0	1	0	0	—6

SUMMARY

Error—Bratcher. Innings pitched—By Mails, 1. Charge defeat to Mails. Runs responsible for—Mails, 1; Vinci, 2; Boehler, 4. Struck out—By Boehler, 7; Vinci, 1. Bases on balls—Off Vinci, 1; Boehler, 5. Stolen bases—Brubaker, Kopp, Mollwitz. Three-base hit—Flowers. Two-base hits—Kopp, Read. Sacrifice hits—Koehler, Lafayette, McGinnis, Kopp. Double play—Adams to Lafayette to Brubaker. Time of game—1h. 35m. Umpires—Becker and Guthrie.

JIMMY O'CONNELL LEAVES NEW YORK

[EXCLUSIVE DISPATCH]

NEW YORK, Oct. 12. — Jimmy O'Connell, the self-admitted goat in the attempted bribery of Heinie Sand of the Phillies on the eve of a world's series, trotted out of these environs today without so much as a plaintive bleat.

At Jimmy's uptown hotel it was said tonight that he left no forwarding address and the management had no idea of his whereabouts. It is presumed that he and Mrs. O'Connell left for San Francisco, their home.

ARIZONA CHAMPS WIN

Mesa Jewels Pound Out 18-to-3 Victory Over United Parcel Service Nine at Glendora

The Mesa Jewels, champions of Arizona, yesterday showed why they are the titleholders by handing the United Parcel Service nine an 18-to-3 beating at Glendora. The United Parcel Service had Elmer Phillips on the mound and seemed to be in good shape, but the Jewels slammed the offerings of Phillips to all corners of the field and literally crushed the Parcels into defeat.

Alverkamp, on the mound for the Arizona aggregation, was the big driving power behind his team. Besides pitching a gilt-edge brand of baseball, the invader crashed out a home run and a double in four times at bat. Lugo was the only Parcel boy to garner more than one hit.

The Jewels started right out with three hits for that many runs in the first inning. When Phillips held them to one hit in the second, the large crowd got the impression that it was going to be a ball game, but five hits accounted for four more runs in the third. The locals made their little bow with two runs in the fourth and Arizona scored once in the fifth and sixth innings. They finished the game with nine runs in the last two innings. The score:

UNITED PARCELS	AB	R	H	O	A	MESA	AB	R	H	O	A
Wabido,ss	3	0	1	1	7	Lloyd,3b	4	2	3	1	2
Lugo,1b	3	1	2	10	0	Downs,1b	5	2	2	9	1
Reeves,3b	3	1	1	2	0	Gottle'r,3b	4	2	3	1	1
Dumov'h,cf	4	0	1	2	0	Vigare,ss	4	4	3	0	4
M'Henry,2b	4	0	1	2	4	Ornela,cf	4	3	2	4	0
Werkman,rf	4	0	1	0	0	Knox,lf	3	1	1	1	0
Broomf'd,lf	1	0	0	1	0	Scarritt,lf	1	1	1	1	0
Cunnin'm,lf	3	0	0	1	0	Sorey,rf	5	1	1	0	0
Guter,c	4	1	1	3	1	Denning,c	4	1	1	11	0
Phillips,p	4	0	0	1	1	Awerk'p,p	4	1	2	1	1
Totals	37	3	7	24	8	Totals	38	18	19	27	9

SCORE BY INNINGS

	1	2	3	4	5	6	7	8	9	
United Parcels	0	0	0	2	0	1	0	0	0	—3
Base hits	1	0	1	1	0	1	2	0	1	—7
Mesa	3	0	4	0	1	1	1	4	5	—18
Base hits	3	1	5	1	1	1	1	3	4	—19

SUMMARY

Errors—Lloyd, Vigare, Lugo, McHenry. Innings pitched—By Phillips, 6; Reeves, 1; Lugo, 1. Charge defeat to Phillips. Struck out—By Awerkamp, 11; Phillips, 3. Bases on balls—Off Awerkamp, 2; Phillips, 4. Hit by pitched ball—Scarritt. Stolen bases—Gottlieber, Danning, Ornelas, Sorey, Vigare, Scarritt. Home run—Awerkamp. Three-base hit—Gottlieber. Two-base hits—Wabido, Lloyd, Scarritt, Downs, Awerkamp. Sacrifice hit—Vigare. Time of game—1h. 50m.

BATTLING BEES CAPTURE BONUS

(Continued from Ninth Page)

by Sheehan accounted for the scores.

TIE IT UP

Vernon tied it up in the last half of the inning and went ahead in the fifth when Menosky, who had walked, scored all the way from first when Pearce threw high to first in an attempt to complete a double play and retire the side.

Singles by Pearce, Lindimore and Frederick, with Chadbourne's second error sandwiched in, gave the Bees two more runs in the seventh and gave them the lead once more. Peters's home run over the fence provided the final Salt Lake run and clinched the victory.

The Bengals staged a rally in their half of the ninth that brought in a run and had the Bees worried. After one was out Blakesley, batting for Christian, who took the mound for Vernon at the start of the eighth started things by drawing a walk. Mulcahy, who pitched good ball all the way, threw two more wide ones to Warner and then Lewis lifted the youngster, sending in Elmer Ponder to stop the Tigers. Ponder hit Warner and then Menosky followed with a hit that scored Blakesley and sent Warner to third. Kimmick fanned on three curves and Menosky stole second. With the winning run on second, Hannah ended the game with a loft to Sheehan in left.

Scores:

First game:

SALT LAKE	AB	R	H	O	A	VERNON	AB	R	H	O	A
F'rick,cf	4	0	0	0	0	Warner,ss	5	0	0	0	2
Lo'more,2b	5	0	1	3	0	Menosky,rf	4	2	3	0	0
Lewis,lf	4	2	2	3	0	Kim'ck,2b	3	1	1	1	3
O'Doul,rf	5	1	0	3	0	Murphy,c	4	0	0	1	1
Leslie,1b	3	2	1	5	1	Deal,3b	4	0	2	2	2
She'han,3b	3	1	2	4	0	M'Dw'l,1b	3	0	1	17	0
Lazerre,ss	3	1	2	2	3	Ch'b'ne,cf	4	1	1	4	0
Peters,c	3	0	2	3	0	Oliver,lf	4	0	1	2	0
McCabe,p	3	0	1	0	1	Penner,p	2	0	0	0	3
						Thomas,p	1	0	0	0	1
						Hannah,z	1	0	1	0	0
Totals	33	7	11	27	5	Totals	35	4	10	27	18

z—Batted for Thomas in 9th.

SCORE BY INNINGS

	1	2	3	4	5	6	7	8	9	
Salt Lake	0	0	0	3	0	2	2	0	0	—7
Hits	0	0	1	4	0	2	3	0	1	—11
Vernon	0	0	0	2	0	1	1	0	0	—4
Hits	1	0	0	3	0	2	2	0	2	—10

Innings pitched—By Penner, 6 2-3. Charge defeat to Penner. At bat—Off Penner 28. Hits batted—Off Penner 9. Runs scored—Off Penner 7. Runs responsible for—Penner 6; McCabe 3; Thomas 0. Struck out—By McCabe 3. Bases on balls—Off McCabe 2; Penner 1. Hit by pitched ball—Peters by Penner. Errors—Lewis, Lazerre, Warner. Home runs—Lazerre, Leslie. Two-base hits—Lewis, Sheehan, 2; Kimmick, Menosky. Sacrifice hits—Leslie, McCabe, McDowell, Sheehan, Lewis. Runs batted in—Leslie, 3; Lazerre, 4; Deal, 2; McDowell, Oliver. Caught stealing—Menosky. Double play—Warner to Kimmick to Murphy. Time of game—1hr. 37min. Umpires—Carroll and Casey.

Second game:

SALT LAKE	AB	R	H	O	A	VERNON	AB	R	H	O	A
Coumbe,lf	2	0	0	2	0	Warner,ss	3	0	0	1	5
Lindi'e,2b	3	1	2	4	1	Menosky,rf	4	1	2	2	0
Freder'k,cf	3	1	1	2	0	Kimm'k,2b	4	1	1	3	3
O'Doul,rf	4	2	2	0	0	Hannah,c	5	1	1	4	1
Leslie,1b	4	0	2	9	1	Deal,3b	4	0	2	1	0
She'n,lf-3b	3	0	0	1	1	McDo'l,1b	2	0	1	10	0
Lazerre,ss	4	0	0	1	3	Chadb'e,cf	4	0	1	3	0
Cook,c	3	0	1	1	3	Oliver,lf	4	0	0	3	0
Mulcahy,p	3	0	0	1	4	Ludolph,p	2	0	1	0	1
Pearce,3b	2	0	0	4	0	Whitney,z	1	0	0	0	0
Peters,c	1	1	1	2	0	Christian,p	0	0	0	0	1
Ponder,p	0	0	0	0	0	Blakesley,z	0	1	0	0	0
Totals	32	5	9	27	13	Totals	33	4	9	27	11

z—Batted for Ludolph in 7th.
zz—Batted for Christian in 9th.

SCORE BY INNINGS

	1	2	3	4	5	6	7	8	9	
Salt Lake	0	0	0	2	0	2	0	0	1	—5
Base hits	1	0	0	3	0	3	1	0	1	—9
Vernon	0	0	0	2	1	0	0	0	1	—4
Base hits	1	2	1	1	1	1	0	1	1	—9

SUMMARY

Errors—Sheehan, Pearce, Chadbourne, 2. Innings pitched—By Ludolph, 7; Mulcahy, 8 1-3. Credit victory to Mulcahy. Charge defeat to Ludolph. At bat—Off Ludolph, 26; Mulcahy, 30. Hits batted—Off Ludolph, 8; Mulcahy, 8. Runs scored—Off Ludolph, 4; Mulcahy, 3. Runs responsible for—Ludolph, 2; Mulcahy, 3; Christian, 1. Struck out—By Ludolph, 4; Mulcahy, 2; Ponder, 1. Bases on balls—Off Mulcahy, 3; Christian, 1. Hit by pitched ball—Warner by Ponder. Stolen base—Menosky. Home run—Peters. Two-base hit—Hannah. Sacrifice hits—Sheehan, Warner, Mulcahy, Frederick, McDowell. Runs batted in—Leslie, Sheehan, Deal, Chadbourne, Leslie, Peters, Menosky. Caught stealing—Kimmick, Menosky, Leslie. Time of game—1h 40m. Umpires—Carroll and Casey.

NIMROD KNOCKS OFF BIG MOUNTAIN LION

[EXCLUSIVE DISPATCH]

PHOENIX, Oct. 12.—L. J. Spencer, manager of a local automobile agency, is back from the Mormon Lake section, near Flagstaff. He went after deer, but brought only some turkeys and a fine mountain lion skin. He was sitting on the edge of a narrow canyon when he dislodged a boulder, which, as it rolled down, stirred up a lion that had been sunning itself under a ledge. The animal bounded to the bottom of the canyon and then started to climb the opposite side when it was picked off by a bullet from Spencer's rifle.

An effort is being made to organize independent football players living in New Orleans, La.

SEALS BUMPED IN TWIN BILL

(Continued from Ninth Page)

hind Seattle and still has an outside chance to win, but a decidedly outside one.

Seattle has the softest pickings, according to the dope, to end up with and, as they are now in first place, should win the flag. However, if the Indians run into some of Portland's celebrated rain, they may be precipitated out of the pennant. Then again the Beavers might play the ball they are capable of and take the series from Seattle.

HAVE HANDS FULD

Right down here at Washington Park the Angels will have their hands full with the Vernon Tigers. The Tigers have not fared so well of late, but will probably extend themselves if there is a chance to knock off the Angels.

At present Ed Bryan is the Bengals' only dependable pitcher and he can't possibly pitch more than two games. Marty Krug will probably shoot his best hurlers, who will arrive here with plenty of rest, against Bryan, and the Angels might take two from the Texarkana sensation.

Doc Crandall or George Payne will probably work Wednesday's opener for the Angels, while Bryan is scheduled to hurl for Vernon.

Here is a little dope provided by Leo Moriarty, the demon statistician, showing how the contending teams and their opponents for this week fared against each other this season:

Los Angeles has won nine and lost twelve games to Vernon, so the dope favors the Tigers.

Seattle has taken twelve games and lost nine to Portland. Another reason why the Indians are favored to win the pennant.

San Francisco has won ten and lost eleven games to Oakland, so the dope seems to put the Seals completely out of it.

We will now hold our breath and wait until next Sunday evening, when the greatest Coast League pennant race in history will end.

SUDS TAKE TWO

[BY A. P. NIGHT WIRE]

SEATTLE, Oct. 12.—Seattle went into first place in the Coast League pennant race by taking both games of a double-header with San Francisco here today. The first game was captured by the locals in the tenth inning, when, with the score tied, at 4 each, Elmer Bowman dropped a single into right field and brought Cliff Brady across the plate with the winning run. The second game was called at the end of the seventh inning on account of darkness, with Seattle leading, 3 to 0. Seattle won six of the seven games played with San Francisco in the present series. Scores:

FIRST GAME

SAN FRANCISCO	AB	R	H	O	A	SEATTLE	AB	R	H	O	A
Kelly,lf	5	1	1	5	0	Becker,rf	4	0	0	1	0
Walsh,3b	5	0	1	3	5	Brady,2b	5	1	1	5	2
Valla,cf	4	0	0	1	0	Rohwer,lf	4	0	1	4	0
Ellison,1b	4	0	0	11	0	Eldred,cf	4	0	1	1	0
Wagner,lf	3	0	1	2	0	Bowman,1b	5	2	3	12	1
Kilduff,2b	4	0	2	0	2	T.B'win,3b	3	0	1	2	4
Rhyne,ss	5	0	0	3	3	Emmer,ss	4	1	1	1	3
Agnew,c	3	1	2	4	0	E.B'win,c	2	1	0	4	0
Geary,p	3	1	1	0	2	Gregg,p	3	0	1	0	3
Payher,rf	1	0	0	1	0						
Crockett,z	1	0	0	0	0						
Yelle,c	0	1	0	0	0						
Totals	37	4	8	28	12	Totals	34	5	9	30	14

z—Hit for Wagner in 8th.
One out when winning run scored.

	1	2	3	4	5	6	7	8	9	10	
San Francisco	0	0	0	0	3	0	0	1	0	0	—4
Hits—	0	0	0	1	4	1	0	1	0	1	—8
Seattle	0	2	0	1	0	0	0	0	0	1	—5
Hits—	0	4	0	1	0	0	0	2	0	2	—9

SUMMARY

Errors—Walsh, Brady, Eldred, T. Baldwin. Runs responsible for—Gregg 3; Geary 4. Struck out—By Geary 3; by Gregg 4. Bases on balls—Off Geary 3; off Gregg 3. Three-base hit—Kelly. Two-base hits—Emmer, Eldred, Kilduff. Sacrifice hits—Valla, Geary, Gregg, Rohwer. Double plays—T. Baldwin to Brady; Rhyne to Ellison. Time—2hrs. 5min. Umpires—Reardon and Brashear.

SECOND GAME

SAN FRANCISCO	AB	R	H	O	A	SEATTLE	AB	R	H	O	A
Kelly,lf	3	0	1	2	0	Osborne,cf	4	0	2	2	0
Walsh,3b	3	0	0	1	0	Brady,2b	4	0	0	1	5
Valla,cf	1	0	0	1	2	Rohwer,lf	4	1	1	1	0
Ellison,1b	3	0	1	7	0	Becker,rf	3	0	1	0	0
Agnew,rf	3	0	0	4	0	Bowman,1b	4	0	3	9	0
Kilduff,2b	3	0	1	2	3	T.B'win,3b	4	0	1	0	1
Rhyne,ss	3	0	0	2	5	Emmer,ss	2	1	1	1	1
Yelle,c	3	0	0	2	1	Tobin,c	2	1	1	7	0
Griffin,p	1	0	0	0	0	Jones,p	3	0	1	0	1
Crockett,p	0	0	0	0	0						
Totals	21	0	3	21	11	Totals	30	3	11	21	8

SCORE BY INNINGS

	1	2	3	4	5	6	7	
San Francisco	0	0	0	0	0	0	0	—0
Hits—	1	0	0	2	0	0	0	—3
Seattle	1	0	0	2	0	0	0	—3
Hits—	3	1	0	4	2	0	1	—11

SUMMARY

Errors—Agnew, 2; Brady. Runs responsible for—Griffin 3. Charge defeat to Griffin. Hits—Off Griffin 8. Runs—Off Griffin 3. Struck out—By Jones 6; by Griffin 1; by Crockett 4. Bases on balls—Off Jones 3; off Griffin 1; off Crockett 1. Home run—Rohwer. Two-base hits—S. Emmer, T. Baldwin. Sacrifice hits—Valla, Jones. Double plays—Bowman, unassisted; Brady to Emmer to Bowman; Rhyne to Ellison. Time—1hr. 45min. Umpires—Brashear and Reardon.

SALT LAKE JUNIORS WALK ON ECHO PARK

The Salt Lake Juniors got away to a good start, with four runs in the first inning and handed the Echo Park Juniors a 9-to-5 beating at the Echo Playgrounds yesterday. Haprov, Salt Lake catcher, hit out a triple with two on in the first inning. Morrallo, Salt Lake outfielder, was the big hero of both teams, with his three hits in four times at bat. The losers put up a game fight after the setback in the first inning, but despite their consistent hitting, they made too many errors. The score:

SALT LAKE JR.	AB	R	H	O	A	ECHO JR.	AB	R	H	O	A
Barbosa,p	5	1	1	1	6	Finkel,1b	5	0	1	5	1
Gorini,1b	5	2	1	8	0	White,c	4	0	0	8	0
Haprov,c	3	2	1	2	0	J.Cooper,ss	4	0	1	2	0
Blaz,ss	4	1	0	2	2	Castello,p	4	0	0	3	1
Wambly,2b	5	0	0	2	1	Garcia,lf	4	0	1	4	0
Cornoff,3b	5	0	0	3	1	Rosenb'm,rf	4	0	0	0	0
Morrallo,lf	4	0	3	3	0	C.Cooper,2b	4	1	1	1	2
Figueroa,cf	4	1	1	7	1	Jackman,3b	2	2	2	4	1
Golitzel,rf	4	2	0	0	0	Lambert,cf	4	2	1	1	0
Totals	39	9	7	27	11	Totals	35	5	7	27	5

SCORE BY INNINGS

	1	2	3	4	5	6	7	8	9	
Salt Lake Jr.	4	0	0	2	1	2	0	0	0	—9
Base hits	3	0	0	2	0	1	1	0	0	—7
Echo Jr.	0	0	2	0	0	0	2	0	1	—5
Base hits	1	1	1	0	1	0	3	0	0	—7

SUMMARY

Errors—J. Cooper, 2; Jackman, 2; Lambert, 2; Costello, Cornoff, 2; Gorini. Struck out — By Costello, 6; Barbosa, 1. Bases on balls—Off Costello, 3; Barbosa, 2. Three-base hit—Haprov. Two-base hit—Gorini. Double plays—Figueroa to Wambly; Jackman to Costello to Finkel. Time of game—1h. 20m. Umpires—Flood and Schaab.

BROTHERHOOD TEAM VICTORS

Fraternal Squad Chalks Up Twelfth Conquest

Salt Lake Playground Squad Beaten, 5 to 1

Van Dover Stars on Mound for the Winners

Hitting consistently behind the super pitching of Van Dover, the Fraternal Brotherhood baseball team won its twelfth consecutive victory yesterday, defeating the Salt Lake Playground team 5 to 1. Van Dover allowed but two hits and would have had a shut-out had not an error pulled a man across in the second inning. The losers were able to put up a terrific scrap for the game, since the team is made up entirely of diamond stars from the Salt Lake grounds.

Van Dover, Fraternal hurler, was the big hero of the victory, allowing but two hits and walking none. Both the blows were singles. On the attack, Packard, shortstop, was the big star with a single, double and a triple in four trips to the plate.

The Salt Lake nine took the lead with their only score in the second inning. The winners came back with three hits and that many runs in the last half of the third. Two innings went by without a hit on either side. In the sixth Fraternal got one hit and turned it into their fourth run. The last score came in the ninth. The score:

S. L. PLAYGROUND	AB	R	H	O	A	FRATERNAL	AB	R	H	O	A
Orsco,rf	4	0	0	2	1	Barr's,2b	5	1	1	0	1
Hunter,3b	4	0	0	3	3	Betgel,3b	5	1	0	0	2
Slim,lf	4	0	0	3	0	Vea'l,1b	4	0	0	11	0
Simer,cf	4	1	1	0	0	Packard,ss	4	1	3	0	1
Toto,1b	4	0	0	9	0	Perryman,c	4	0	1	13	0
Fox,3b	4	0	0	2	1	Acq'ache,rf	3	0	0	1	0
Pete,ss	4	0	0	2	1	Mulstead,lf	3	0	0	1	0
Mullins,c	3	0	1	3	0	Lynch,cf	3	1	0	1	0
Larra,p	3	0	1	1	2	Vandover,p	4	2	2	0	6
Totals	34	1	2	27	8	Totals	36	5	7	27	10

SCORE BY INNINGS

	1	2	3	4	5	6	7	8	9	
Salt Lake Playground	0	1	0	0	0	0	0	0	0	—1
Base hits	0	1	0	0	0	0	0	1	0	—2
Fraternal Brotherhood	0	0	3	0	0	1	0	0	1	—5
Base hits	1	0	3	0	0	1	0	1	1	—7

SUMMARY

Struck out—By Larra, 5; by Vandover, 13. Bases on balls—Off Larra, 1. Hit by pitched balls—Larra, 1. Three-base hits—Packard, Vandover. Sacrifice hits—Perryman. Times of game—2h. Umpires—Peter and Johnston.

ALL STARS CRUSH HOLLYWOOD TEAM

After being outplayed in the first five innings, the Ornelas All Stars came back and put over an 8-to-3 victory on the Hollywood Sash and Door nine yesterday. The Hollywood team got going early and scored three runs in the first two innings and had a one-run lead at the end of the fifth frame, but weakened before the onslaught of the Star batters and allowed three scores to cross in the sixth and still more in the seventh inning. Whipple, Ornelas pitcher, was in fine shape, allowing but four hits throughout. Virgil, Ornelas outfielder, got three doubles in three trips to the plate. None of the Hollywood players got more than one hit. The score:

ORNELAS ALL STARS	AB	R	H	O	A	HOLLY SASH & DOOR	AB	R	H	O	A
Spring'n,2b	4	1	1	0	4	Stevens,ss	4	1	0	4	3
Lampe,ss	5	2	3	0	5	Shafer,3b	4	1	1	1	1
Virgil,lf	3	1	3	2	0	Berry,lf	4	1	1	1	0
Barnabe,1b	5	1	1	7	0	Reece,cf	4	0	0	2	0
Summers,rf	4	1	1	0	0	Scholl,p	4	0	1	0	2
Hammer,cf	4	1	1	0	0	Butler,c	4	0	1	6	2
Gomes,3b	4	1	0	0	2	Cook,2b	4	0	0	0	3
Ornelas,c	4	0	2	15	0	Marsh,2b	3	0	0	0	4
Whipple,p	4	1	3	0	1	Moore,rf	3	0	0	2	0
Totals	36	8	15	27	12	Totals	33	3	4	24	10

SCORE BY INNINGS

	1	2	3	4	5	6	7	8	9	
Hollywood Sash & Door	2	1	0	0	0	0	0	0	0	—3
Base hits	2	1	0	0	0	0	1	0	0	—4
Ornelas All Stars	0	0	1	0	1	3	0	3	x	—8
Base hits	0	2	0	1	3	4	0	5	x	—15

SUMMARY

Errors—Lampe, Springman, 3; Gomes, Barnabe, Stevens, 2. Struck out—By Whipple, 13; Scholl, 3. Bases on balls—Off Scholl, 3. Hit by pitched ball—Cook by Whipple. Stolen base—Virgil. Two-base hits — Whipple, Summers, Virgil, 3; Berry. Sacrifice hit—Stevens. Double play—Lampe to Barnaba. Time of game—1h. 30m. Umpire—Thielman.

ALHAMBRA DOWNED BY FREMONT

Victors Score All Their Runs in Two Innings; Game Dedicates New Park

The Alhambra Merchants went down to defeat yesterday on the home field to the effective results of two rallies by the Fremont W.O.W. nine, one occurring in the first inning, and another in the sixth. Aside from these two innings Cloff and Parks, Alhambra heavers, held Fremont scoreless, although the final score favored the visitors, 7 to 2.

The game marked the inauguration of the new Alhambra baseball park. Fremont dedicated the field in the first inning when the first official hit was a homer with two men on base. Bunched hits in the sixth scored Fremont's other markers. Score:

FREMONT W.O.W.	AB	R	H	O	A	ALHAMBRA MERC'S.	AB	R	H	O	A
Fit'k,2b-3b	5	0	1	3	2	Armstr'g,ss	3	0	0	1	1
Cummi's,cf	4	1	1	0	0	Pohlsin,2b	3	0	0	1	4
Angel,c	5	0	0	9	4	Perse,3b	4	0	0	1	6
Hay,lf	3	2	1	1	0	Harper,1b	3	1	0	11	0
Car'l,1b-2b	3	2	1	9	0	Wo'n,lf-2b	3	0	1	0	0
McFar'd,rf	4	0	0	0	0	McClure,cf	4	0	1	2	0
Johnson,3b	2	0	0	1	0	Hastings,c	3	0	2	13	0
McIver,ss	4	1	1	1	2	Cogsd'l,rf	3	1	1	0	0
Coffman,p	4	0	2	0	3	Clofi,p	2	0	0	0	1
Slater,1b	1	1	0	3	0	Parks,p	1	0	0	0	0
						Farrell,lf	0	0	0	0	0
Totals	34	7	6	27	11	Totals	28	2	5	27	13

SCORE BY INNINGS

	1	2	3	4	5	6	7	8	9	
Fremont W.O.W.	3	0	0	0	0	4	0	0	0	—7
Base hits	1	1	0	0	0	3	0	1	0	—6
Alhambra Merchants	0	1	0	0	1	0	0	0	0	—2
Base hits	0	1	0	1	2	0	0	0	1	—5

SUMMARY

Errors — Armstrong, 3; Carvell, Fitzpatrick, Cloff, 2; Hastings. Innings pitched—By Cloff, 5; Parks, 1. Charge defeat to Cloff. Struck out—By Coffman, 8; Cloff, 4. Bases on balls—Off Coffman, 4; Cloff, 4. Hit by pitched ball—Carvell by Cloff. Stolen bases—Cummings, Hay, Harper, Hastings. Home run—Hay. Three-base hit—Cogsdell. Two-base hits—Hay, Hastings. Sacrifice hits—Hay, McClure. Time of game—2h. 5m. Umpire—Kittlewell.

SHELL OIL TEAM IN EASY WIN OVER IRVINE

Slamming the offerings of Douglas and Hendricks to all corners of the lot the Shell Oil nine trimmed Irvine, 21 to 4, yesterday in a game played at Signal Hill. Rossi, Fromme and Kenna got four hits each. The game was called at the end of the first half of the eighth because of darkness. Score:

SHELL OIL	AB	R	H	O	A	IRVINE	AB	R	H	O	A
Cuyler,cf	5	2	3	3	0	B.Aran'l,lf	4	0	1	3	0
D'Guerra,2b	3	1	2	1	3	Lopez,3b	4	0	1	3	2
Graham,rf	3	1	2	3	0	Calahan,rf	4	0	0	0	0
An's,rf-2b	6	2	2	2	2	J.Aran'l,cf	2	1	0	2	0
Kenna,rf-lf	6	2	4	1	0	Bush,ss	4	1	2	1	3
Metz,1b	4	2	3	9	0	Norek,2b-lf	3	1	2	5	1
Cran'l,3b	5	2	1	0	1	Anheur,1b	2	0	0	9	2
Fromme,c	5	3	4	4	0	Ihrig,c	2	0	0	3	1
Talley,ss	5	2	1	0	1	Callen,c-2b	3	0	1	1	1
Rossi,p	5	3	4	0	1	Douglas,p	2	0	0	0	1
						Hendricks,p	1	0	0	0	2
Totals	46	21	25	24	8	Totals	26	4	5	21	14

SCORE BY INNINGS

	1	2	3	4	5	6	7	8	
Irvine	0	0	0	0	2	0	2	0	—4
Base hits	0	0	0	0	2	0	2	1	—5
Shell Oil	2	0	7	0	2	4	6	x	—21
Base hits	3	1	6	2	3	4	7	x	—25

(Called end 8th, darkness)

HOWITZER NINE TRIMS VERMONT MERCHANTS

Scoring all but two of their runs in the last three innings, the Howitzer Company nine defeated the Vermont Square Merchants at Fremont High School yesterday, 14 to 4. McQuillan and Meiners were the heavy hitters for the winners. Score:

HOWITZER CO.	AB	R	H	O	A	VERMONT SQUARE MERCHANTS	AB	R	H	O	A
T'writer,3b	5	1	2	1	3	L.T'sky,ss	5	0	1	1	5
M'M'lin,2b	5	1	3	4	2	Messer,cf	4	1	1	2	0
Hubbs,ss	5	3	1	0	5	Fraiser,3b	4	1	0	0	3
Vick,cf	4	1	1	3	0	Reich'son,lf	4	1	1	1	0
Courtney,1b	5	2	1	10	1	McCuin,1b	4	0	1	9	0
Zim'man,rf	3	2	2	0	0	En'breston,c	4	1	0	7	1
Meiners,lf	5	3	2	1	0	Specht,2b	4	0	1	0	3
Phillips,c	4	0	1	4	0	G.T'sky,rf	3	0	0	2	0
Rolling,p	5	1	2	1	0	Comoran,p	4	1	0	0	5
Stevens,3b	5	3	1	3	1						
Totals	41	14	16	27	25	Totals	35	4	10	27	19

SCORE BY INNINGS

	1	2	3	4	5	6	7	8	9	
Howitzer Co.	[illegible]	[illegible]	[illegible]	[illegible]	[illegible]	[illegible]	[illegible]	[illegible]	[illegible]	—14
Hits	[illegible]	[illegible]	[illegible]	[illegible]	[illegible]	[illegible]	[illegible]	[illegible]	[illegible]	—16
Vermont Square	[illegible]	[illegible]	[illegible]	[illegible]	[illegible]	[illegible]	[illegible]	[illegible]	[illegible]	—4
Hits	[illegible]	[illegible]	[illegible]	[illegible]	[illegible]	[illegible]	[illegible]	[illegible]	[illegible]	—10

for STYLE & COMFORT WEAR Shadyland
WITH THE NEW LONG POINTS
E&W EARL & WILSON
SEMI-SOFT PACKED 3 for
Wholesale Distributing ... 748 South Los Angeles St. ...

Oakland
It's Unlawful To Do It but you can make 70 miles per hour in the Oakland 6-54
Oakland

"I. Longo" Men's Tailor
Now located at Suite 513 BANK OF ITALY BLDG.

HOLLYWOOD LEGION STADIUM BOXING

"We're delighted with our new
PIERCE ARROW
Series 80
Price, alone, should never dictate the selection of a motor car, but it is gratifying to every owner of a new Pierce-Arrow Series 80 to know that such a remarkably fine car is so moderate in price. Come to our showrooms and see this new Pierce-Arrow Series 80.
7-PASSENGER TOURING $2,895
5-Passenger Sedan, $3,895, at Buffalo
Financing arrangements are offered by the Pierce-Arrow Finance Corporation, a banking institution
WILLIAM E. BUSH, INC.,
1701-1717 South Grand Ave. Los Angeles, Calif.

SUTTER RIFLEMEN VICTORS IN SHOOT

[BY A. P. NIGHT WIRE]

MARYSVILLE, Oct. 12.—... rifle match held today at the ...ba Range near here ... Sutter Rifle and Pistol Club ... quarters company, One ... and Eighty-fourth Infantry ... Maxwell, took first place ... score of 560. The Yuba ... Club was second and ... team of the Three Hundred Sixty-first Infantry of ... was third.

Capt. Joseph L. Tupper, ... tive officer of the Three ... and Sixty-first Infantry, ... just returned from the ... shoot at Camp Perry, O., ... shot with 133 out of a ... 150. A. F. Kessler of Oroville ... 122 out of a possible 150.

Illinois-Mic...

GREAT BATTLE IS PREDICTED

Victor Should Take Big Ten Grid Championship

Wisconsin and Minnesota to Meet on Same Day

Polo Grounds Scene of Army, Notre Dame Scrap

BY WALTER ECKERSALL
[EXCLUSIVE DISPATCH]

CHICAGO, Oct. 12.—With sectional struggles of championship importance scheduled for the week-end together with intersectional contests of country-wide interest up for decision, October 18 can rightfully be proclaimed one of the most important dates of the 1924 football season. Fate of numbers of sectional contenders will be known by sundown on this date and the losing elevens must wait for another year to lay early season claims to titles. In fact, it is one of the most important early season dates in the recent history of football, as games scheduled for next Saturday are usually played late in the month.

GREAT BATTLE

In the Middle West where the Western conference games attract most attention, Illinois and Michigan, which tied for Big Ten honors a year ago, will meet at ...campaign. Result of this game will eliminate one from the championship race and the struggle will attract about the largest crowd which ever saw a game in the section.

On the same day Wisconsin and Minnesota will mingle at Madison. Badgers and Gophers have bright prospects but still the loser will be put out of the running for the honors. It will be the first conference game for both teams and naturally every effort will be made by both mentors to have their teams at the peak of development.

In addition, the Middle West will send Notre Dame, one of the strongest in the section, into the East to meet the Army on the Polo Grounds. In former years this struggle has created national interest and this year's contest will be no exception. It should tax the seating capacity of the New York grounds to the limit and it should be an interesting struggle.

Then there will be another intersectional contest in which Colgate will come out of the East to give battle to Nebraska at Lincoln. This struggle is bound to create a deal of interest in the Missouri Valley conference as the Cornhuskers are bound to improve as the season wears on.

In the far East, Princeton and Navy will clash on the former's gridiron. This game is sure to attract the attention of the Atlantic seaboard fans. It has been a colorful struggle in past years and this season's game should be no exception. It is one of those games in which both teams want to win and under such conditions nothing but a great battle will result.

Dartmouth, heralded as one of the strongest elevens in the East, will lock with Yale at New Haven. According to statisticians it will be the first meeting of blue and green elevens in thirty years and another interesting struggle should take place. In fact it will go a long way toward determining one of the strongest elevens of the East.

Columbia, coached by Percy Haughton, will journey to Philadelphia to meet Pennsylvania in a game of intense interest. Penn State will travel to Atlanta to meet Georgia Tech and Holy Cross will clash with Harvard at Cambridge. Carnegie Tech, coached by Walter Steffen, will meet Washington and Jefferson. Rutgers will be Cornell's opponent at Ithaca.

Going back into the Middle West, Kansas, one of the strongest in the Missouri Valley conference, will meet Kansas Aggies on the latter's gridiron, while Missouri and Iowa State, two other members of the valley association, will go into action at Ames. Both struggles will have an important bearing on the championship in the section.

On the Pacific Coast, Leland Stanford, where Glen "Pop" Warner is now coaching, will meet Oregon in an important struggle in that section. It will be the first of Warner's team and naturally the fans in that section will look with a deal of interest the play of the Palo Alto. California will meet the Olympic Club of San Francisco.

MEETS TULANE

In the South Vanderbilt, which has been one of the leading teams in the section ever since Dan McGugin, the former Michigan player, became head coach, will meet Tulane at New Orleans and Sewanee, another powerful aggregation, will tackle Alabama at Birmingham.

With so many games of such importance on the calendar next Saturday, it is little wonder the coaches have been driving their squads at such a terrific pace. The season will be made or marred by the results of the struggles which must be considered among the most important of the season. Nothing will be held in reserve in any of the contests and formations which generally are called into commission later in the season will be used to bring about the desired results.

HOLLYWOOD POLICE DROP RIFLE SHOOT

...ing 3242 points to their opponents' 3186 out of a possible ..., the Los Angeles Motorcycle ... conquered the Hollywood Police in a rifle shoot staged Friday at Schuetzen Park. The ... were particularly elated over their victory as it marks their ... in a trophy shoot. ... of the bike riders was ... of the shoot, getting 471 of 500, while H. W. Holman of the Hollywood squad trailed closely with a 466. In a shoot-off for individual honors, Holman ... tightly contested match from ... making 466 to his rival's ...

...football will be passe in the ... league in about five years. ... pitchers remain, and ... of them are fast slipping. ... Grimes, Faber and Coveleskie ... the outstanding stars us... spitball.

rilling Game

SUTTER RIFLEMEN VICTORS IN SHOO…

[BY A. P. NIGHT WIRE]

MARYSVILLE, Oct. 12.—… rifle match held today on the … ba Range near here … Sutter Rifle and Pistol Club … quarters company, One Hun… and Eighty-fourth Infantry … Maxwell, took first place with … score of 560. The Yuba Sutter … Club was second and headquarters team of the Three Hundred … Sixty-first Infantry of Sacramento was third.

Capt. Joseph L. Tupper, exec… tive officer of the Three Hun… and Sixty-first Infantry, who has just returned from the nation… shoot at Camp Perry, O., was … shot with 133 out of a possible 150. A. F. Kessler of Oroville … 122 out of a possible 150.

for STYLE & COMFORT WEAR Shadylawn … WITH THE NEW LONG POINTS … E&W EARL & WILSON … SEMI-SOFT PACKET 3 for $1 … Wholesale Distributing Branch 748 South Los Angeles St., Los Angeles

Oakland 6 … It's Unlawful To Do It but you can make 70 miles per hour in the Oakland 6-54 … Oakland

"I. Longo" Men's Tailor Now located at SUITE … 513 BANK OF ITALY BLDG.

HOLLYWOOD LEGION STADIUM BOXING

…th our new …CE …OW …80 … of a motor car, but it is … ow Series 80 to know that … rice. Come to our show… …395 … Buffalo … Corporation, a banking institution … INC., Los Angeles, Calif.

Illinois-Michigan to Clash Next Saturday

GREAT BATTLE IS PREDICTED.

Victor Should Take Big Ten Grid Championship

Wisconsin and Minnesota to Meet on Same Day

Polo Grounds Scene of Army, Notre Dame Scrap

BY WALTER ECKERSALL

[EXCLUSIVE DISPATCH]

CHICAGO, Oct. 12.—With sectional struggles of championship importance scheduled for the … together with intersectional contests of country-wide interest up for decision, October … rightfully be proclaimed one of the most important dates of the 1924 football season. … of numbers of sectional … will be known by sun… on this date and the losing … must wait for another … to lay early season claims … In fact, it is one of the important early season dates … history of football … scheduled for next … are usually played late …

GREAT BATTLE

In the Middle West where the … conference games attract … attention, Illinois and Michigan, which tied for Big Ten … a year ago, will meet at … Result of this game … eliminate one from the … race and the struggle … about the largest … ever saw a game in …

The same day Wisconsin … will mingle at … Badgers and Gophers … bright prospects but still … will be put out of the … for the honors. It will … first conference game for … and naturally every … is made by both men… … their teams at the … development.

… the Middle West … Notre Dame, one of the … in the section, into the … meet the Army on the … grounds. In former years … struggle has created national … and this year's contest … no exception. It should … seating capacity of the … grounds to the limit … should be an interesting …

… there will be another in… contest in which Colgate will come out of the East … to Nebraska at Lincoln. The struggle is bound to … deal of interest in the … Valley conference as the … are bound to improve … from week to week.

… for East, Princeton and … will clash on the former's … This game is sure to … attention of the Atlantic … fans. It has been … struggle in past years … Princeton's game should be … It is one of those … both teams want … under such conditions … a great battle will …

… heralded as one of … elevens in the East, … Yale at New Haven. … statisticians it will … meeting of blue and … in thirty years and … struggle should … In fact it will go a … toward determining one … elevens of the …

… coached by Percy … will journey to Philadelphia to meet Pennsylvania in … of intense interest. … will travel to Atlanta … Georgia Tech and Holy … with Harvard at … Carnegie Tech … Walter Steffen, will … and Jefferson, … will be Cornell's opponent.

… into the Middle … one of the strongest … Missouri Valley conference … Kansas Aggies … gridiron, while Missouri … State, two other … valley association, … action at Ames. Both … will have an important … on the championship …

… Pacific Coast, Leland … where Glen "Pop" Warner … coaching, will meet … an important struggle … It will be the first … team and naturally … that section will … a deal of interest the … of the Palo Alto … California will meet the … Club of San Francisco.

… TULANE

… Vanderbilt, which … of the leading teams … ever since Dan McGugin … former Michigan player … head coach, will meet … New Orleans and Se… … powerful aggrega… … Alabama at …

… many games of such … on the calendar … it is little … coaches have been … squads at such a terrific … The season will be … by the results of … games which must be considered the most important … Nothing will be … in any of the contests … many formations which general … will be used … the season will be used … the desired results.

SUPREME GRID STRATEGIES

This is the concluding portion of the seventh of a series of articles describing great football strategies told by the leading coaches of the country in interviews with J. P. Glass and George Byrnes. Other numbers will include stories by Folwell, Warner, Haughton, Dawson and Yost.

No. 7 (Second Part)

As Told by Robert T. Fisher, head coach, Harvard University.

When Phil Coburn told me that he knew all our signals and knew them well, he had only given me part of his story. I learned the rest of it later.

Coburn never had relished his assignment as a guard. However, having what seemed a plentitude of backfield material, we could find no other place to use him than in the line. Even there we could only give him a substitute position.

But he was the type of player who wants to be in the thickest of the fray. Almost six feet tall and weighing 190 pounds, he wished to test his strength against the most powerful of Harvard's opponents from a point where he might carry the ball. And, although disappointed, he did not give up. Some day, he felt, he was going to be needed in the backfield. He decided he was going to be ready for that day.

So in practice and during each game, he gave close attention to all signals and all formations. But more than that, he devoted a solid portion of his spare hours to absorbing them.

In the privacy of his room, with a quarterback to aid him, and using two chairs to represent the other backfield men, he regularly ran through the signals. He not only fitted himself to play fullback but both of the halfback positions.

And that was why, when the Crimson was in distress, he was able to come to its aid. All boys who want to play football should be able to get a good lesson from the incident. It requires no explanation.

THOUGHT GAME WON

Before Coburn's advent Penn State rooters, wild with joy, considered the game won. And the Quakers' close formations, with the backs drawn up to the line of the scrimmage and with all plays starting on a quick shift to left or right, had been extremely effective. They uncorked a big variety of plays, including straight formations but strongly featuring double-passes and delayed passes. Seventeen plays covering seventy yards after a kick-off, produced the first Quaker score. A straight 94-yard journey down the field after receiving a punt on the 6-yard line brought the second. The third came on a drive from the center of the field to our 40-yard line, a forward pass to our 8-yard line and some powerful line smashes.

But with Coburn's appearance in the Harvard backfield things began to hum. The whole team soon became infected with a new vigor. It seemed again the machine which had accumulated fourteen points in the earlier parts of the struggle.

Johnson, the substitute quarterback, who had gone to left half, raised Crimson hopes immensely midway of the last quarter by catching a punt on Harvard's 40-yard line and brilliantly running the ball back twenty-five yards. Buell now used Coburn in a series of charges through the Penn State line, which they could not stop. Next the Crimson quarter whipped over a pass to Johnson, which gave us first down on Penn's 20-yard line. However, here two plays gained but five yards.

The decisive moment of the battle had arrived. Having gotten within fifteen yards of the enemy's goal, Harvard must score or accept defeat. To lose the ball to the Quakers with the end so near meant the death of its hopes.

On the next play Buell called for a drop-kick formation. It was a fake, designed to screen a forward pass.

Two linemen were stationed left of center and four at the right. Substitute Righthalf Churchill stood about four yards behind right guard. Two yards behind him was Substitute Fullback Coburn and, on a level with the latter, at the left, Substitute Lefthalf Johnson. Twelve yards behind center was Buell.

This line-up served to draw Penn State's attention toward the right side of our formation. The effect was heightened when Buell, receiving the ball, posed as though to kick. The Quakers' left end and tackle, as well as their defensive backs, were drawn out of position.

PASS TIES GAME

When the ball was put in play Churchill paused a moment as though participating in a drop kick and then ran to the left, passing to the rear of Hufford, the Penn State right end, as the latter charged in toward Buell, who was protected by Johnson. He then veered slightly to his right and in a rather wide run dashed toward the left corner of the field, a maneuver which Buell's pose allowed him to nearly complete before the Quaker safety men tumbled to what was going on. At the right moment, as Churchill neared the Penn State 5-yard line, the Crimson quarter straightened up and threw the ball.

The pass to little Winnie Churchill offered but one hazard. That player suffered from a slightly defective vision—was, in fact, nearsighted. Would he be able to detect the ball in the thick dusk?

All season, Churchill by nimble wits and accurate gauging had placed himself in position to capture such passes as came his way. The time, again overcoming his handicap, he made good. Receiving the ball on the 4-yard line, he turned for a dash to a touchdown.

But Quarterback Killinger and Right Half Lightner, the Quaker stars forming the last line of defence, had been caught off their balance for a moment only. Running with the ball, they caught up with Churchill at the 3-yard line and threw themselves on him as he charged forward. Fortunately their attack was launched from the rear. All three went down, but the Crimson player shook himself loose and rolled over the goal line. A minute later and a goal after touchdown tied the score.

In the remaining period of play Penn State made desperate efforts to come back. But it was here that Coburn showed his real value. He put up a defensive game worth going miles to see. Indeed then, as later, he proved to be one of the best defensive fullbacks I ever saw. We didn't beat the Quakers, but, under the circumstances, escaping defeat was as good as a victory.

Thereafter Coburn was a first-string man. He played in both the succeeding Princeton and Yale games and was a regular throughout 1923.

If you're trying for a place on a team, boys, and the position you'd like to play is given to some one else, don't give up. Fill whatever assignment is awarded you and fill it cheerfully. But keep on preparing yourself for the task you wish to do. Eventually your chance will come.

Next Sunday: Folwell.

GEORGE AND CONLEY MIX

It would appear that Matchmaker Doc Moffett of the Wilmington Athletic Club has assembled a strong card for Wednesday night. It is headed by a good main event, being Young George of Los Angeles, and Billy Conley of Seattle, at 158 pounds.

The fans are already talking about the semifinal, as it is here that Buck Curtis, great Long Beach favorite, locks horns with Johnnie Jordan of Oakland at 135 pounds. Buck has been steadily climbing right up the ladder of fistic fame. He recently beat George Sherman at Wilmington, and at San Pedro had Buster Brandon of Montana helpless. Buck has won decisions over leading lightweights of the Coast, and it will be remembered that he beat Sammy Santos, one of the hardest hitting lightweights on the west coast.

Johnnie Jordan, starred in main events in San Francisco recently, holds decisions over Don Bercot and Young Brown, the latter in a main event at Hollywood, as well as over Young Carmen, Jimmie Lanning, Al Grunen, and others. A great boxing exhibition is certain to be witnessed in the semifinal.

No less pleasing will be the special event, as it brings together that popular boxer, Sunshine McClure, champion of Idaho, and Bert Tribley, at 165 pounds.

Other bouts are:

Joe Oakes of Redondo, vs. Sailor George Etsell of San Pedro, 120 pounds; Eddie Brown, Long Beach, vs. Don Downey, Redondo, 150 pounds; Tony Lopez of Compton, and Jimmie Gould of Los Angeles, 130 pounds; Kid Bonin of Long Beach, and Tiger Joe of Wilmington, at 130 pounds.

OBSERVATIONS BY BILL HENRY

(Continued from Ninth Page)

of other scores to give the fans something to worry about this week. Of course, the upset of Dobie's Cornell eleven by the little Williams College team will top anybody's list of upsets. Old Scotsman Dobie had been undefeated for so long that he couldn't remember the last time it happened and in addition he had picked out a schedule that he thought was pretty close to bullet proof. Getting knocked over by Williams will not only be a thrill for the winners, but for the rest of the sport world.

Then there was Gonzaga, that mystery team from Spokane, which beat Washington State, 14 to 7. The Times predicted last week that the best local game of the week-end would be that between Whittier and Caltech. Whittier won in the last quarter, 7 to 6. Did you notice that Bakersfield High was beaten for the first time in a long while last Saturday? Santa Clara's fast freshman team, coached by Bullet Roy Baker, did it.

* * *

The Trojans are picking off a tough assignment for this Saturday when they tackle the Oregon Aggies on Multnomah Field in Portland. A good deal depends upon the state of the weather up there on Saturday. The Multnomah Field is notorious in sloppy weather. It is a "skin" field with nothing but some sawdust over dirt like a baseball diamond. When it gets wet it is almost impossible to stand up on its slippery surface.

Under such conditions the Trojans would be tremendously handicapped due to their lack of familiarity with such conditions but, on the other hand, a heavy team such as Henderson can put on the field can do a lot of damage when the fast boys can't run.

BRUINS FAIL TO IMPRESS

(Continued from Ninth Page)

split bucks and reverses which the Bears are fond of sending through the middle of the line. Practically every Sagehen player agreed that the California ends will be unable to stop Bob Lee, Henry LeFebvre and Morton Kaer before these athletes have torn off substantial gains.

QUITE CAPABLE

Newman, according to the Pomona linemen, is perfectly capable of holding his own against the redoubtable Babe Horrell. Henderson's guards need improvement, but with help from Anderson and either Thomas or Cole will match up with the Bear guards. Dixon's punting, with the exception of one 50-yard boot, was not good.

All of the Pomona men have very much respect for Andy Smith. His backfield players have been coached so they don't give their plays away. They all run beautiful low interference and it is hard to tell who has the ball. Smith has so many variations from his straight buck into the line that the Sagehen forwards were kept dizzy trying to tell which way the play was going.

The writer witnessed both the U.S.C.-Pomona and the California-Pomona contests, and is not quite so optimistic over the outlook for the Trojans. The way the Bears braced and repulsed the Sagehens when Nixon's charges seemed sure to score shows more potential defensive strength than the early rushes of the Blue and White team would indicate. Also Henderson must show much more offensive drive than in any previous year. If he can do that the Trojans should bowl over the Bears.

LA BARBA IN DEBUT AT VERNON

Meets Frankie Grandetta in Elimination Bout of Flyweight Tournament

Jack Doyle's own little flyweight elimination tournament will get under way in the Vernon Coliseum tomorrow night under circumstances that promise to be auspicious at the very least. With the four leading 112-pound mitt throwers of the Coast all ready to swing into action, the genial promoter has a tailor-made card that will pack his historic battleground to the roof.

Frankie Grandetta, erstwhile sheik of Portland, Hollywood and points west, will get the chance of his lifetime when he meets the amateur champion of all the flyweights, Fidel La Barba, L.A.A.C. idol, in the latter's first start in the four-round racket. Few of the L.A.A.C. members who like the boxing game will be absent when the Olympic games hero puts up his dukes. The proven power of La Barba's punching has made him a favorite to win his half of the double wind-up card scheduled by Matchmaker Hayden Wadhams.

For the other flyweight dish Wadhams will serve up "Baby" Jimmy McLarnin, the toppiest piece of fighting machinery ever seen among the little fellows in Los Angeles. Nothing is too tough for the 16-year-old Oakland Irishman, according to Vernon fans, who watched him trim Benny Diaz and Frankie Dolan, so Wadhams is sticking him in there with Young Nationalista, Filipino jumping-jack. If that isn't a mill for the glove fans, then there isn't any to be had.

With the winners of these two combats booked for a main event at Vernon in two weeks, Doyle's mitt palace will be bulging Tuesday night when the boys start throwing gloves.

The balance of the card will give Vernon patrons just what they like—plenty of swinging and socking. Not much class to the preliminaries, but chock full of action.

BABE RUTH IN LOCAL APPEARANCE

Fair Weather Promised for Charity Game in Which Bambino Will Compete

A forecast of favorable weather for the Babe Ruth baseball game to raise a fund for Los Angeles charitable organizations at Washington Park, the 27th inst., was made yesterday in a letter from Rev. Jerome S. Ricard, S. J., nationally known astronomer and director of the observatory at the University of Santa Clara.

The letter was received by James P. Walsh, chairman of the executive committee making arrangements for the big Ruth event, which is expected to be attended by the largest crowd in the history of baseball in Los Angeles.

Harry A. Williams, president of the Pacific Coast Baseball League, will head the reception committee of business and newspaper men to greet the noted home-run king when he arrives here for the game from San Francisco.

An elaborate program has been arranged by this committee for the entertainment of the big Mambino during his brief visit in this city before and after the game. He will be a guest at a luncheon at one of the local hotels before he goes to the mound at Washington Park.

Announcement of the members of the teams to play in the Ruth game is expected to be made the latter part of this week by C. T. O'Reilly, who is handling this feature of the program. These players will probably include National and American League players to arrive here in the next two weeks for the winter.

PICO TOWN DROPS ONE TO DIAMONDERS

Pounding the old horsehide almost to death, the Blue Diamond Company walked on Pico Town yesterday by a 9-to-5 score, Miller, pitching for the Blue Diamond bunch had things his own way most of the time and fanned out nineteen men.

Huston of the losers and the Diamond moundsman, both showed they could swing a bat, getting three hits apiece out of four trips to the plate. Score:

BLUE DIAMOND	AB	R	H	O	A	PICO TOWN	AB	R	H	O	A
Rich'son,2b	4	2	1	0	0	Walker,ss	5	1	2	3	3
Kleinhen,cf	5	1	2	1	0	Reese 2b	5	0	0	4	1
Myers,3b	3	1	1	0	0	Chauncey,3b	4	0	0	3	3
L.White,ss	5	1	1	2	0	Chandler,cf	4	2	2	3	0
Gearhart,c	3	1	0	21	0	S.White,c	4	2	1	8	1
Belfand,rf	4	0	1	0	0	Huston,1b	4	0	3	8	1
H.White,1b	4	1	0	2	0	Moss,lf	4	0	1	0	0
Stewart,lf	2	0	0	0	0	Germain,rf	4	0	0	1	0
Redmond,lf	2	1	1	1	0	Hilyard,p	4	0	0	0	0
Miller,p	4	1	2	0	3						
Totals	36	9	9	27	3	Totals	38	5	8	24	9

SCORE BY INNINGS

	1	2	3	4	5	6	7	8	9	
Blue Diamond	2	0	3	0	0	4	0	0	0	—9
Pico Town	0	2	1	0	1	1	0	0	0	—5

SUMMARY

Errors—Kleinhen, Myers, L. White, Stewart, Chauncey, Huston, Hilyard. Struck out—By Miller, 19; Hilyard, 8. Two-base hits—Myers, L. White, Miller, Walker. Bases on balls—Off Hilyard, 3. Hit by pitcher—By Hilyard, Gearhart, Richardson.

GIANTS DRAW FIRST BLOOD WITH CHICAGO

[BY A. P. NIGHT WIRE]

MONTREAL, Oct. 12.—The New York Giants defeated the Chicago White Sox 13 to 5 here today in the first exhibition of their winter tour, which, before it is concluded, will take them through the principal countries of Europe. Over 6000 persons saw the game. They will play here again tomorrow.

San Diego is Held to Tie by Orangemen

[EXCLUSIVE DISPATCH]

ORANGE, Oct. 12. — Battling stubbornly, gamely through four quarters of sterling football, that kept a crowd of 3000 spectators at fever heat, Coach M. J. Bergs's staunch Orange High eleven fought the powerful San Diego preps to a scoreless tie here yesterday afternoon.

Five times, thrice in the final quarter San Diego wormed the ball within Orange's ten-yard line, but on each occasion the fighting Orange men, with four downs against them, repelled the visitors' thrusts at the local goal never, while in the danger zone, could San Diego gain but one yard at a time, and on several plays were dumped for short, telling losses.

The long stubborn battle was brought to a hair-raising climax with a desperate rally by the visitors when only four minutes remained to play. Orange had punted to the Southerners' thirty-seven-yard line, when on a hide-out play, Ribble, the visiting quarter, hurled a long pass to Wickens, who snagged the oval on a dead run, racing fifty yards for what seemed a certain score. The runner was downed on Orange's eleven-yard line by the safety man. In four battering attempts to shatter the Orange line, San Diego only netted six yards, and the belated rally was nipped in the bud, Orange immediately punted out of danger to San Diego's forty-yard zone.

At this juncture Orange rallied and outplayed the Southerners for the remainder of the game.

Orange.		San Diego.
Ralph	R.E.L.	Kemp
Nelson	R.T.L.	Wickens
Heinnecke	R.G.L.	Moleski
Thompson	C.	Echmeyer
Lloyd	L.G.R.	Turmsey
Townes	L.T.R.	Mollers
Durrell	L.E.R.	Peterson
Barr	Q.	Ribble
Krueger	R.H.L.	Lynn
Wulff	L.H.R.	Saunders
Brubaker	F.	Winnecke

PETROLEUM MIDWAY TIE WITH HAMMONDS

The Petroleum Midway and the Hammond Lumber Company battled to a 5-to-5 tie yesterday afternoon at Signal Hill. Going into the eighth inning with a four-run lead, things looked rosy for Pitcher Pallas and his Petroleum cohorts. However, three bunched hits and a walk netted four runs, and each team scored again in the ninth. Although ten innings were played, the game was halted by darkness. Score:

PET. MIDWAY	AB	R	H	O	A	HAMMOND LBR. CO.	AB	R	H	O	A
Dean,cf	5	1	2	3	0	G.Bates,cf	3	1	0	3	0
Middl'n,3b	4	0	1	2	0	Winter'n,rf	3	0	0	0	0
Gillesp'e,lf	5	0	1	2	0	Broody,rf	1	0	0	0	1
Locker,2b	5	2	2	2	1	Mueller,3b	4	0	1	1	1
Stovall,1b	5	1	3	8	0	Hansen,1b	4	1	1	11	1
Escobar,rf	5	1	0	3	0	Leake,ss	5	0	0	0	2
Hamble,ss	4	0	0	3	3	Carnes,2b	5	1	0	2	4
Thompson,c	3	1	1	5	0	R.Bates,2b	3	0	0	2	1
Pallas,p	3	0	0	0	1	Rose,lf	5	1	2	0	0
Best,p	0	0	0	1	0	Rohwer,c	5	1	2	10	4
						Miller,p	2	0	1	0	0
						Nettles,p	2	0	0	0	1
Totals	39	5	11	30	7	Totals	39	5	6	30	17

SCORE BY INNINGS

Petroleum Midway ......0 0 1 1 1 0 0 1 0 1 0—5
Base hits ......0 2 0 1 2 2 1 0 2 0—11
Hammond Lumber Co. ......0 0 0 0 0 0 0 4 1 0—5
Base hits ......0 0 0 0 1 0 0 3 1 0—6

SUMMARY

Errors—Mueller, Hansen, Nettles, Thompson, Hamble, Middleton. Innings pitched—By Pallas, 7 plus; Best, 3; Miller, 6; Nettles, 4. Struck out—By Pallas, 4; Best, 1; Miller, 8; Nettles, 3. Bases on balls—Off Pallas, 7; Miller, 2; Nettles, 1. Three-base hit—Rohwer. Two-base hit—Locker. Time of game—1h. 50m. Umpire—Wilder.

HOBBS BATTERIES ELECTROCUTE CUBS

The Hobbs Battery nine showed that they had plenty of juice when they rolled up a 16-to-5 score on the strong Montebello Cubs at Montebello Saturday. The battery boys got started in the third and from then until the end of the game they didn't let an inning go by without scoring a run or so. Everyone on the team poked out at least one hit including the pitcher.

Although Silva of the Montebello outfit claimed the strike-out record for the day by whiffing seven men, he also walked a number and this was the cause of several of his opponents' runs. Hoffman, Cub first-sacker, connected with a fast one for a nice homer. Score:

HOBBS BATTERY	AB	R	H	O	A	MONTEBELLO CUBS	AB	R	H	O	A
Gonzales,cf	6	2	2	2	1	Huffman,1b	4	1	1	9	2
Layman,2b	4	1	2	3	2	Brown,cf	3	0	1	1	1
Carrizosa,lf	4	2	3	1	1	Duthine,ss	5	1	1	3	3
Tryhill,3b	6	2	3	2	3	Campbell,lf	4	0	2	2	0
Chares,ss	5	1	1	2	2	Hatch,rf	4	1	0	0	0
Smith,1b	4	1	1	8	0	Smith,3b	3	0	0	2	3
J.Metro,c	4	1	1	6	0	Cox,2b	3	0	0	3	3
Scott,rf	4	1	1	0	1	Childs,c	3	1	0	4	1
Hernandez,p	3	3	1	1	0	Silves,p	4	1	0	1	1
Graves,p	3	1	3	1	0	Duarte,ss	3	0	1	0	2
Labarba,lf	3	1	1	1	0						
Palma,cf	3	1	1	1	0						
Totals	41	16	18	27	14	Totals	35	5	6	24	16

SCORE BY INNINGS

	1	2	3	4	5	6	7	8	9	
Hobbs Battery	1	0	3	5	2	2	1	1	1	—16
Base hits	2	1	4	2	2	1	1	1	1	—18
Montebello	2	1	0	0	0	0	1	0	1	—5
Base hits	0	1	1	0	1	0	2	0	1	—6

SUMMARY

Errors—Layman, Duthine. Innings pitched—By Hernandez, 3; Graves, 6; Silva, 8. Credit victory to—Graves. Charge defeat to Silva. Struck out—By Hernandez, 3; Graves, 3; Silva, 4. Bases on balls—Off Hernandez, 2; Graves, 1; Silva, 5. Stolen base—Labarba, Layman. Home runs—Huffman. Two-base hits—Metro, Tryhill, Hatch. Time of game—2h. 3m. Umpires—Fisher and Palma.

MONTEBELLO TRIPS POSTOFFICE SQUAD

Montebello hammered Kouts for twelve hits yesterday afternoon at Montebello, and although the Postoffice Clerks found Chaney for sixteen safeties the Montebello nine won out, 18 to 10. As may be surmised, the game was a free-hitting affair, with plenty of errors to loosen up the doings. Chaney fanned thirteen men, leaving twelve of the Clerks on base, and helped things along with three hits out of five chances. Score:

P.O. CLERKS	AB	R	H	O	A	MONTEBELLO	AB	R	H	O	A
B.Girard,lf	6	3	3	1	0	Fowler,ss	4	3	2	1	2
Willman,2b	6	1	3	2	0	Cox,2b	3	3	0	3	4
Cliff,ss	6	1	1	2	3	Siagle,rf	3	3	1	1	0
Dabke,c	6	1	1	8	1	Foster,cf	3	1	0	0	0
Appler,rf	5	0	2	0	0	Hatch,cf	4	1	2	0	0
Shea,1b	4	0	2	7	1	Brown,cf	4	1	1	0	0
F.Girard,cf	5	1	0	3	1	Anthony,3b	4	3	2	3	0
Johnson,3b	4	2	2	2	0	Childs,lf	4	1	0	0	0
Kouts,p	5	1	1	0	3	Whaley,1b	5	1	0	4	0
						Druliner,1b	1	0	0	4	0
						Holbrook,c	4	1	1	12	2
						Chaney,p	5	3	3	0	1
Totals	47	10	16	24	8	Totals	39	18	12	27	10

SCORE BY INNINGS

Postoffice Clerks ......0 0 0 4 0 4 1 0 1—10
Base hits ......1 2 2 5 0 0 1 1 1—16
Montebello ......2 4 6 0 3 2 1 1 x—18
Base hits ......1 1 4 0 2 2 1 1 x—12

SUMMARY

Errors—B. Girard, 3; Willman, Dabke, 2; Shea, 2; F. Girard, Kouts, Fowler, Cox, Druliner, Whaley, Holbrook, 2. Struck out — By Kouts, 8; Chaney, 13. Bases on balls — Off Kouts, 6; Chaney, 2. Hit by pitched ball—Anthony. Stolen bases—Shea, Johnson. Home runs—Hatch, Fowler, Anthony. Three-base hits—Holbrook, Chaney. Two-base hits—Johnson, Hatch, Siagle, Anthony. Sacrifice hits—Fowler, Holbrook. Time of game—2h. 10m. Umpire—Kerns.

Jack Blott, All-American center last year, is now coaching football candidates of the University of Michigan.

SHIPPING and Los Angeles Harbor NEWS

SHIPPING

PORT INDEX

OUTER HARBOR DISTRICT

Berth Nos.

15—General Petroleum Corporation.
36-55—Outer Harbor Dock and Wharf Company.
56—Municipal High Density Cotton Compress.
57—S. L. Kreider.
58—Luckenbach Line (eastbound.)
59—Mexican States Line.
60—Open assignment.
70-71—Pan-American Petroleum Company.
74-76—E. K. Wood Lumber Company.

SAN PEDRO DISTRICT

73—Southern Pacific Slip.
81-83—Southern Pacific wharf, south of Fifth street.
86-87—Southern Pacific wharf, north of Fifth street.
88—First-street wharf.
90—Swayne & Hoyt, Inc.
94-96—Kerckhoff-Cuzner Mill & Lumber Co.
97-101—Standard Oil Company.

WEST BASIN DISTRICT

105-109—Los Angeles Shipbuilding & Dry Dock Co.
118-120—Associated Oil Company.
121-123—San Pedro Lumber Company.

WILMINGTON DISTRICT

150-151—Union Oil Company.
152-154—Pacific Steamship Co., Admiral Line.
155-157—Los Angeles Steamship Company.
158—Williams Line.
159-160—Struthers & Barry, Inc.
162-165—Julian Petroleum Corporation.
167-168—Shell Company.
172—Petroleum-Midway Company.
175-176—American-Hawaiian Steamship Company.
177-178—McCormick Steamship Company.
181—Municipal Oil Loading Wharf.
184-185—Catalina Terminal.
187—C. J. Lehman and Vegetable Oil Company.
188—Pacific Mail Steamship Company.
189-191—Norton, Lilly & Co.
194—Municipal Stockyard.
195-197—Charles R. McCormick Lumber Company.
198-199—L. W. Blinn Lumber Company.
200B-200H—Consolidated Lumber Company.

TERMINAL ISLAND DISTRICT

214-217—Petroleum Export Corporation.
222-225—Hammond Lumber Company.
232-235—Crescent Wharf and Warehouse Company.
232-233—Luckenbach Steamship Co. (westbound.)
240XYZ—Bethlehem Shipbuilding Corporation.
240ABC—General Petroleum Corporation.

CARGO ARRIVALS AT THIS PORT

SUNDAY, OCTOBER 12

Tank steamer FRANK H. DRUM, Capt. Madeson, from Avon, 5:35 a.m. In ballast to load oil for Associated Oil Company.

Tank steamer ALDEN ANDERSON, Capt. Simonsen, from Avon, 5:40 a.m. In ballast to load oil for Associated Oil Company.

British tank steamer HERMIONE, Capt. Carlisle, from Tokuyama, 6:15 a.m. In ballast to load oil for Anglo-Saxon Petroleum Company. Shell Oil Company, local agents.

Steamer HUMBOLDT, Capt. Baughman, from San Francisco and Santa Barbara, 7:15 a.m. Passengers and general cargo for White Flyer Line.

Steamer YALE, Capt. Self, from San Francisco, 10:20 a.m. Passengers and general cargo for Los Angeles Steamship Company.

Steamer MANCHURIA, Capt. Munro, from San Francisco, 12:15 a.m. To take passengers, mail and general cargo for Panama-Pacific Line. Pacific Steamship Company local agents.

Tank steamer W. S. MILLER, Capt. Johnson, from Richmond, 2:30 p.m. In ballast to load oil for the Standard Oil Company of California.

Motorship JEANETTE R., from San Diego, 4:40 p.m. General cargo for local dealers.

Steam yacht CASIANIA, from Avalon, 4:45 p.m. Returning from pleasure cruise.

Steamer CATALINA, Capt. Morris, from Avalon, 5:40 p.m. Passengers and general cargo for the Wilmington Transportation Company.

U.S.S. MARYLAND, Capt. Clark, from Puget Sound, 6 p.m. Returning to base.

Steamer WELLESLEY, Capt. Olsen, from Portland, 6:15 p.m. Cargo of lumber for the J. R. Hanify Company.

Steam yacht VANADIS, 6:35. Returning from pleasure cruise.

DEPARTURES

Steamer YELLOWSTONE, Capt. Svensen, for Gray's Harbor, 10:15 p.m. Saturday. In ballast to load lumber for Sudden & Heltman.

Tank steamer D. G. SCOFIELD, Capt. Fox, for Richmond, 10:35 p.m. Saturday. 69,000 barrels of oil for Standard Oil Company of California.

Steamer VIKING, Capt. Bergersen, for Puget Sound, 11:30 p.m. Saturday. In ballast to load lumber on account of Middleton Lumber Company.

Steamer VANGUARD, Capt. Rintertsen, for Albion, 11:45 p.m. Saturday. In ballast to load lumber for Richardson Construction Company.

Steamer MUKILTEO, Capt. Stenman, for Puget Sound, via San Francisco, 12:05 a.m. In ballast to load lumber for Charles Nelson Lumber Company.

Tank steamer CATHWOOD, Capt. Philipsen, for Martinez, 3:35 a.m. 78,703 barrels of oil on account of Shell Oil Company.

Tank steamer CAPE HENLOPEN, Capt. Deering, for New York, 7:50 a.m. 75,000 barrels of oil for Cape Oil Company.

Steamer CATALINA, Capt. Morris, for Avalon, 10:30 a.m. Passengers and cargo for Wilmington Transportation Company.

Steamer EMMA ALEXANDER, Capt. Halvorsen, for San Francisco and Seattle, 11:35 a.m. Passengers and general cargo for Pacific Steamship Company.

Steamer YALE, Capt. Self, for San Diego, 3:30 p.m. Passengers and general cargo for the Los Angeles Steamship Company.

Steamer DOROTHY LUCKENBACH, Capt. Sears, for San Francisco, 3:50 p.m. General cargo for the Luckenbach Steamship Company.

Tank steamer ALDEN ANDERSON, Capt. Simonsen, for Avon, 6:55 p.m. 41,647 barrels of oil for the Associated Oil Company.

Steamer HUMBOLDT, Capt. Baughman, for San Francisco, 8:25 p.m. Passengers and general cargo for the White Flyer Line.

Tank steamer FRANK H. DRUM, Capt. Maddeson, for Honolulu, 9:30 p.m. 71,051 barrels of oil for the Associated Oil Company.

DUE TO DEPART

9 P.M. TO MIDNIGHT

Tank steamer W. S. MILLER, Capt. Johnson, for Richmond. 73,861 barrels of oil for the Standard Oil Company of California.

CARGO VESSELS DUE TO ARRIVE

MONDAY, OCTOBER 13

British steamer CARDIGANSHIRE, from San Francisco. To take passengers and general cargo for Royal Mail Steam Packet. C. J. Lehman, local agent.

Steamer ADMIRAL FARRAGUT, from Portland and San Francisco. Passengers and general cargo for Pacific Steamship Company, San Francisco.

Steamer ASTORIA, from Eureka. Lumber cargo for Hammond Lumber Company.

Tank steamer EURANA, from New York. In ballast to load oil on account of Tidewater Oil Company. Los Angeles Steamship Company, local agents.

German motorship ISIS, from Antwerp. General cargo for joint service United American, Hamburg-American, Kosmos and Roland lines. Los Angeles Steamship Company, local agents.

Steamer JACOB LUCKENBACH, from San Francisco. To load general cargo for Luckenbach Steamship Company.

Steamer CADDOPEAK, from Seattle and San Francisco. General cargo and lumber for Nelson Steamship Company.

Steamer GEORGINA ROLPH, from Portland and San Francisco. General cargo and newsprint for McCormick Steamship Company.

Steamer SUCARSECO, from Newark, N. J. General cargo for Transmarine Steamship Corporation.

Steamer ROBERT JOHNSON, from Newport, Or. Lumber cargo for Pacific Spruce Corporation.

British tank steamer MINA BREA, from Vancouver, B. C. In ballast to load oil for Imperial Oil Company. Standard Oil Company, local agent.

Tank steamer AGWISMITH, from New York. In ballast to load oil on account of Tidewater Oil Company. William H. Wickersham, local agent.

Tug SEA LION from San Francisco. To Red Stack Tug Company.

Steamer SANTA MONICA, from Eureka, via San Francisco. Lumber cargo for J. R. Hanify Company.

Tank steamer S. C. T. DODD, from Richmond. In ballast to load oil for Standard Oil Company of California.

British steamer CANADIAN ROVER, from Ocean Falls, B. C., via Astoria. General cargo for Dodwell & Co., Ltd., local agents.

Steamer DOROTHY WINTERMOTE, from Tacoma. Lumber cargo for Pamarino Lumber Company.

CARGO VESSELS DUE TO DEPART

MONDAY, OCTOBER 13

Steamer MANCHURIA, for New York and way ports. Passengers, mail and general cargo for Panama-Pacific Line.

Steamer ADMIRAL FARRAGUT, for San Diego. Passengers and general cargo for Pacific Steamship Company.

Steamer SAN PEDRO, for Columbia River. In ballast to load lumber for Hammond Lumber Company.

Steamer SOUTH COAST, for Union Landing. In ballast to load lumber for Hobbs-Wall Company.

Danzig tank steamer VISTULA, for Montreal. Oil cargo for Standard Oil Company of New Jersey.

Steamer HARTWOOD, for San Francisco and Portland. Passengers for Hartwood Steamship Company.

Steamer WILLAPA, for Willapa Harbor. In ballast to load lumber for Hartwood Steamship Company.

Tank steamer S. C. T. DODD, for Point Wells. Oil cargo for Standard Oil Company of California.

Tank steamer AGWISMITH, for New York. Oil cargo for Tidewater Oil Company.

PASSENGER SCHEDULE

ARRIVING

Oct. 13—Admiral Farragut, Portland, 6 a.m.
Oct. 13—Cardiganshire, San Francisco, 6 a.m.
Oct. 14—Yale, San Diego, 2 p.m.
Oct. 14—Admiral Farragut, San Diego, 8 p.m.
Oct. 14—Admiral Dewey, Seattle, 4 p.m.
Oct. 15—Harvard, San Francisco, 10 a.m.

DEPARTURES

Oct. 13—Manchuria, New York, 3 p.m.
Oct. 13—Admiral Farragut, San Diego, 8 p.m.
Oct. 14—Yale, San Francisco, 4 p.m.
Oct. 14—Admiral Dewey, Seattle, 11 p.m.
Oct. 15—Admiral Farragut, Portland, 11 a.m.
Oct. 15—Harvard, San Diego, 3 p.m.

VESSELS IN PORT

(See port index for berth locations.

ACTIVE SHIPS

Aalsum, Dutch steamer	55
Catherine G. Sudden, steamer	122
Daisy Putnam, steamer	38
Hartwood, steamer	38
Hermione, British tank steamer	Anchor
Lompoc, British tank steamer	150
Manchuria, steamer	154
Paul Shoup, tank steamer	108
San Pedro, steamer	224
South Coast, steamer	224
San Diego, steamer	224
San Gregorio, British tank steamer	167
Vistula, Danzig tank steamer	241

UNITED STATES BATTLE FLEET AT LOS ANGELES HARBOR

U.S.S. CALIFORNIA (fleet flagship.)

BATTLESHIP DIVISIONS

DIVISION 3

U.S.S. PENNSYLVANIA (flagship.)
U.S.S. ARIZONA.
U.S.S. OKLAHOMA.
U.S.S. NEVADA.

DIVISION 4

U.S.S. NEW MEXICO (flagship.)
U.S.S. IDAHO.

DIVISION 5

U.S.S. TENNESSEE (temporary flagship.)
U.S.S. COLORADO.

U. S. FLEET TRAIN

U.S.S. PROCYON (flagship.)
U.S.S. RELIEF (hospital.)
U.S.S. KINGFISHER (minesweeper.)
U.S.S. SONOMA (minesweeper.)
U.S.S. 306 (subchaser.)
U.S.S. BRANT (minesweeper.)
U.S.S. ARCTIC (supply ship.)
U.S.S. WATERTENDER 30.
U.S.S. SIRIUS (supply ship.)
U.S.S. GANNET (minesweeper.)

Willapa, steamer	38
Wellesley, steamer	73

ON SCHEDULE

Catalina, steamer	185

PLEASURE CRAFT

Casiana, steam yacht	Anchor
Sultana, steam yacht	Anchor
Vanadis, motor yacht	Anchor

MOTION PICTURE CRAFT

Dauntless, schooner	Long Beach
Esther Buehne, schooner	41
Fox, schooner	Long Beach
Sequoia, auxiliary schooner	41
W. G. Irwin, schooner	41

VESSELS LAID UP

Angel, motorship	Long Beach
Avalon, steamer	184
Alejandro, Mexican steamer	104
Bergen, steamer	Long Beach
Cabrillo, steamer	Long Beach
Gunner, British steamer	104
Hermosa, steamer	Long Beach
Jeannette B., motorship	Long Beach
Makawell, barkentine	82
Monfalcone, barkentine	Long Beach
Oceania Vance, auxiliary schooner	Long Beach
Vaquero, motorship	95
William Bowden, steamer	107
Walmea, steamer	163

COAST AND GEODETIC SURVEY

TIDES FOR OCTOBER, 1924

HIGH WATER

Day	Time	Height	Time	Height
13	9:19 a.m.	6.1 ft.	9:53 p.m.	5.1 ft.
14	9:44 a.m.	6.0 ft.	10:32 p.m.	4.7 ft.
15	10:09 a.m.	5.9 ft.	11:14 p.m.	4.3 ft.

LOW WATER

Day	Time	Height	Time	Height
13	3:08 a.m.	1.0 ft.	3:46 p.m.	0.3 ft.
14	3:32 a.m.	1.4 ft.	4:20 p.m.	0.4 ft.
15	3:56 a.m.	1.8 ft.	4:55 p.m.	0.5 ft.

SUN AND MOON

Day	Sunrise	Sunset	Moonrise	Moonset
13	6:11 a.m.	5:36 p.m.	6:18 p.m.	6:37 a.m.
14	6:11 a.m.	5:34 p.m.	6:53 p.m.	7:34 a.m.
15	6:12 a.m.	5:33 p.m.	7:29 p.m.	8:30 a.m.

RADIO REPORT

The Radio Corporation of America, in co-operation with the United States Public Health Service and the Seamen's Institute, will receive requests for medical and surgical service from ships at sea through the KOE station at Los Angeles Harbor and its KPH station at San Francisco, without cost.

(BY RADIO CORPORATION OF AMERICA)

WILMINGTON STATION

Noon, Oct. 11

PROVIDENCIA, San Francisco for Santa Rosalia, 250 miles south of Los Angeles, 6 p.m.
SUCARESCO, New York for Los Angeles, 430 miles south of Los Angeles.
PEAR SHELL, Hongkong for San Francisco, 2320 miles west of San Francisco.

8 p.m., Oct. 11

DEROCHE, Los Angeles for Balboa, 2142 miles northwest of Balboa.
STEEL TRADER, Los Angeles for San Francisco, 60 miles northwest of Los Angeles.
THOMAS CROWLEY, Los Angeles for Seattle, 212 miles northwest of Los Angeles.

Noon, Oct. 12

CAPE HENLOPEN, Los Angeles for Balboa, left 7 a.m.
WALTER JENNINGS, Montreal for Los Angeles, … miles south of Los Angeles.
WILLSOLO, Balboa for San Diego, 3752 miles … of Balboa.
STEEL SCIENTIST, San Francisco for New York, 662 miles south of San Francisco.
SUCARESCO, New York for Los Angeles, 300 miles south of Los Angeles.
SILVER CEDAR, Los Angeles for Yokohama, 149 miles west of Los Angeles.
SUSHERICO, Grays Harbor for New York, 720 miles south of Grays Harbor.
BEACON LIGHT, Los Angeles for Boston, 603 miles south of Los Angeles.
CACIQUE, Norfolk for Los Angeles, 742 miles south of Los Angeles.

8 p.m., Oct. 12

CITY OF LOS ANGELES—Los Angeles for Honolulu, 469 miles west of Los Angeles.
ADMIRAL FARRAGUT, San Francisco for Los Angeles, 100 miles northwest of Los Angeles.
AMPULLARIA, San Francisco for England, 350 miles south of Los Angeles.
ROTARIAN, San Francisco for Talara, 668 miles south of San Francisco.
CARDIGANSHIRE, San Francisco for Los Angeles, 180 miles northwest of Los Angeles.
EL LOBO, Los Angeles for Balboa, 273 miles south of Los Angeles.
TUG SEALION, San Francisco for Los Angeles, 94 miles northwest of Los Angeles.
EMMA ALEXANDER, Los Angeles for San Francisco, 235 miles south of San Francisco.
LA PLACENTIA, Martinez for Los Angeles, 121 miles northwest of Los Angeles.
ARGYLL, Santa Rosalia for Port San Luis, 153 miles south of Port San Luis.
S. C. T. DODD, Richmond for Los Angeles, 69 miles northwest of Los Angeles.
LYDIA, Willapa for New York, 427 miles south of Los Angeles.
YACHT VENITIA, San Francisco for San Diego, 80 miles northwest of San Diego.
LASSEN, Grays Harbor for Los Angeles, 78 miles northwest of Los Angeles.

SAN FRANCISCO STATION

8 p.m. October 11

MATSONIA, left Hilo for Honolulu, 4 p.m.
KUMERIC, San Francisco for Manila, 1241 miles from San Francisco.
COMMERCIAL GUIDE, Los Angeles for Honolulu, 392 miles west of Los Angeles.
ADMIRAL DEWEY, Seattle for San Francisco, 190 miles north of San Francisco.
SANTA CRUZ, Honolulu for Tacoma, 951 miles from Honolulu.
CIRCINUS, Kahului for San Francisco, 220 miles west of San Francisco.
MAKAWELI, Bellingham for Port Allen, 3130 miles from Bellingham.
MANOA, San Francisco for Honolulu, 934 miles from San Francisco.
WILHELMINA, Honolulu for San Francisco, 1043 miles from San Francisco.
MANUKAI, Seattle for Honolulu, 320 miles from Honolulu.
MAHUKONA, Mahukona for San Francisco, 632 miles from San Francisco.
JOHN D. ARCHBOLD, New York for Los Angeles, 998 miles from Los Angeles.
K. R. KINGSBURY, Los Angeles for New York, 1913 miles south of Los Angeles.
JADDEN, Honolulu for Yokohama, 1902 miles west of Honolulu.
KNOXVILLE, Los Angeles for Yokohama, 3274 miles west of Los Angeles.
MILLER COUNTY, Los Angeles for Yokohama, 700 miles from Yokohama.
ARGON, Shanghai for San Francisco, 3456 miles west of San Francisco.
GOLDSHELL, Los Angeles for Yokohama, 3655 miles from Los Angeles.

8 p.m. October 12

MINABREA, Vancouver for Los Angeles, 319 miles from Los Angeles.
ANEIURA, San Francisco for Papeete, 765 miles from San Francisco.
CUBA, Portland for San Francisco, 210 miles north of San Francisco.
DAN F. HANLON, Gray's Harbor for San Diego, 435 miles from Gray's Harbor.
RUTH ALEXANDER, Victoria for San Francisco, 392 miles north of San Francisco.
EL SEGUNDO, Richmond for Point Wells, 103 miles from Point Wells.
BARBARA C., Barnet for Los Angeles, 254 miles from Barnet.
H. F. ALEXANDER, San Francisco for Seattle, 270 miles south of Seattle.
HORACE X. BAXTER, Everett for Los Angeles, 232 miles from Everett.
SANTA CRUZ, Honolulu for Tacoma, 1174 miles from Honolulu.
ALGONQUIN, Shanghai for San Francisco, 419 miles from San Francisco.
CANADIAN WINNER, Montreal for Victoria, 808 miles from Victoria.
EMMA ALEXANDER, Wilmington for San Francisco, 235 miles from San Francisco.
ROBERT JOHNSON, Newport for Los Angeles, 209 miles north of Los Angeles.
D. G. SCOFIELD, Los Angeles for Richmond, 137 miles from Richmond.
SANTA INEZ, Everett for Los Angeles, 803 miles from Los Angeles.
JOHN C. KIRKPATRICK, Redondo for San Francisco, 235 miles from San Francisco.
ASHWORTH, Portland for Colon, 170 miles from San Francisco.
J. A. MOFFETT, Los Angeles for Portland, 680 miles from Portland.
KING GRIFFIDD, leaving San Francisco for Vancouver, 5 p.m.
INDIANA, Los Angeles for San Francisco, 165 miles from San Francisco.
ADMIRAL PEARY, Port Angeles for San Francisco, 436 miles from San Francisco.
WARWICK, San Francisco for Seattle, 570 miles from Seattle.
THOMAS CROWLEY, Los Angeles for Seattle, 706 miles from Seattle.
COMMERCIAL GUIDE, Los Angeles for Honolulu, 627 miles from Los Angeles.
CITY OF LOS ANGELES, Los Angeles for Honolulu, 489 miles from Los Angeles.
CENTAURUS, Los Angeles for San Francisco, 163 miles south of San Francisco.
STEEL MAKER, San Francisco for Arica, 183 miles south of San Francisco.

LOS ANGELES STATION

The Federal Telegraph Company, in co-operation with the Los Angeles Receiving Hospital staff, will receive requests for medical and surgical services for ship crews from vessels at sea through KOK station at Los Angeles, without cost.

[BY FEDERAL TELEGRAPH]

CAPETOWN MARU, Galveston for Los Angeles, October 11, 8 p.m.
CADARETA, Guaymas for San Francisco, 913 miles south of San Francisco.
MAUNGANUI, San Francisco for Wellington, 1247 miles west of San Francisco.
LIBERTY LAND, San Francisco for Galveston, 555 miles south of San Francisco.
ISIS, Balboa for Los Angeles, 340 miles south of Los Angeles.
HANNA NIELSEN, Los Angeles for New York, 1357 miles south of Los Angeles.
GEISHA, San Francisco for South America, 1680 miles south of San Francisco.
REMUS, South America for Los Angeles, lat. 26.42 N., long. 115.38 W.
GUERRERO, Los Angeles for Mazatlan, 300 miles north of Cape San Lucas.
NEWPORT, San Francisco for Cristobal, leaving Mazatlan.

Noon, October 12

AGWISMITH, New York for Los Angeles, 162 miles south of Los Angeles.
EURANA, New York for Los Angeles, 215 miles south of Los Angeles.
CAPETOWN MARU, Galveston for Los Angeles, 330 miles south of Los Angeles.
LILLIAN LUCKENBACH, Los Angeles for Philadelphia, 312 miles south of Los Angeles.

8 p.m., October 12

GEORGINA ROLPH, San Francisco for Los Angeles, 106 miles north of Los Angeles.
CARDIGANSHIRE, San Francisco for Los Angeles, 140 miles north of Los Angeles.
DOROTHY WINTERMOTE, Tacoma for Los Angeles, 80 miles north of Los Angeles.
OLEUM, San Diego for Los Angeles, 75 miles south of Los Angeles.
CADARETTA, Guaymas for San Francisco, 730 miles south of San Francisco.
ALDEN ANDERSON, Los Angeles for Avon, 10 miles from Los Angeles.
LIBERTY LAND, San Francisco for Galveston, 753 miles south of San Francisco.

PORTLAND STATION

8 p.m., October 11

MINA BREA, Vancouver for Los Angeles, 823 miles from Los Angeles.
HALLGYN, Portland for Seattle, left Astoria 7:30 p.m.
CASTLETOWN, Astoria for Port Angeles, left Astoria 5:15 p.m.
SACHSEN, Astoria for San Francisco, left Astoria 7:30 p.m.
LA PURISIMA, Los Angeles for Seattle, 380 miles from Seattle.
STAR OF ALASKA, Chignik for San Francisco, 436 miles from San Francisco.
DEWEY, Portland for Yokohama, 1127 miles from Columbia River.
WEST NOMENTUM, Portland for Yokohama, 1036 miles from Columbia River.
ELDRIDGE, Vancouver, B. C., for Nagoya, 3886 miles from Vancouver.

ARRIVALS AND CLEARANCES AT WORLD'S PORTS

[BY A. P. NIGHT WIRE]

SEATTLE, Oct. 12.—Arrived: Hallgyn, Kobe, 8 p.m.; F. J. Luckenbach, Mobile, 5 p.m.; Orleans, New York, 9 a.m.; Lebec, 7:30 a.m.; Dorothy Alexander, 7 a.m., Los Angeles; Anyox, B. C., ports 7:40 a.m.; Ayaha Maru, Kobe, 7:10 a.m.; Lake Gunni, Galveston, yesterday.

Sailed: Kewanee, 6 p.m., Glymont, 3 a.m., San Francisco; Dorothy Alexander, 3:30 p.m., Vinita, 10:40 a.m., Lewis Luckenbach, 9:30 a.m., Tacoma; Motorship Los Alamos, Los Angeles, 2:25 p.m.; Mississippi Tosca, Valparaiso, yesterday.

PORTLAND (Or.) Oct. 12.—Arrived: R. J. Hanna, 1.30 a.m., Los Angeles; Texan, 2:50 a.m., New York and way; Bankoku Maru, 10 a.m., Grays Harbor; Daisy Gray, 10 a.m., San Francisco.

Departed: Rose City, 10 a.m., San Francisco.

TACOMA, Oct. 12.—Arrived: Ruth Luckenbach, 12 noon, New York; Vinita, 1 p.m., Atlantic ports.

Sailed: Anyox, 5 a.m., Anyox; Wheatland Montana, 12 noon, orient; Eldorado, 6:30 p.m., San Francisco; Oduna, 9 p.m., Seattle.

NEW YORK, Oct. 12.—Arrived: Steel Traveler, San Francisco; Dixie Arrow, Los Angeles.

Sailed: Bethridge, Los Angeles; H. H. Rogers, Los Angeles; Edward L. Doheny, Jr., Los Angeles; Pacific, San Francisco; Felix Taussig, San Francisco.

EVERETT (Wash.) Oct. 12.—Arrived: Claremont, San Francisco, 9:30 a.m.; Birmingham City, Vancouver, B. C., 11:30 a.m.

Sailed: Kureha Maru, Yokohama, 3:30 a.m.; Horace X. Baxter, Los Angeles, yesterday.

ABERDEEN (Wash.) Oct. 12.—Arrived: Chehalis, Los Angeles, yesterday.

Sailed: Daisy Gadsby, Los Angeles, 3 p.m.; Carlos, San Francisco, 2 p.m.

SAILED

PETERSBURG (Wash.) Oct. 12.—Queen, southbound, Admiral Rogers, northbound, yesterday.

KETCHIKAN, Oct. 12.—Queen, southbound, 1 a.m.

SEWARD, Oct. 12.—Alaska, southbound, yesterday.

BELLINGHAM (Wash.) Oct. 12.—Ayaha Maru, Seattle, 1 p.m.

News of Ships and Sailings at Pacific Ports

[BY A. P. NIGHT WIRE]

SAN FRANCISCO, Oct. 12.—The Pacific Mail liner President Lincoln will sail for the Far East Tuesday with a full list of cabin passengers and 9660 tons of cargo. She came off the Hunter's Point dry dock Saturday, after undergoing repairs for damage inflicted when she was caught in a typhoon in the Yellow Sea on her last trip to this country.

Three Matson ships now are laid up, waiting until the 1925 sugar crop movement from the Hawaiian Islands begins. This is in accordance with a policy of the company that is followed every year at this time.

The steamer Plave, of the new direct service between San Francisco and Italian points, will arrive here November 1 with a cargo of silver sand. Part of the cargo will be discharged in Los Angeles and the remainder in this port. The United States Shipping Board steamer Allentown has been sold to the Atlantic Company, according to an announcement made at the marine department of the Merchants' Exchange.

SEATTLE, Oct. 12.—With a full cargo of powder for discharge at Dupont, the steamship Mazuma is due on Puget Sound this week. The vessel is coming from the east coast, having sailed from Philadelphia August 29.

The Shipping Board freighter West Kader, which has been assigned to the Columbia-Pacific Shipping Company of Portland for service in the oriental trade, will leave Seattle tomorrow, it was announced today. It is understood the vessel will take the place of a freighter of the Columbia-Pacific fleet that has been sold.

With the first full cargo of grain loaded in Seattle this year, the steamship Vancouver Maru sailed last night for the United Kingdom. The vessel is under charter to the Bunge Western Grain Company.

PORTLAND (Or.) Oct. 12.—The North Pacific Coast Line, operated jointly by the Holland-American Line and the Royal Mail Steam Packet Company, will inaugurate a service of fortnightly sailings direct to Europe with refrigerated steamers, it is announced by George Powell, president of the Oregon-Pacific Company, agent for the line. The new schedule will become effective with the departure of the motorship Dinteldyk about the 25th inst.

The motorship Patterson, formerly the steamship of the same name, has been purchased by the Oregon Motorship Corporation and will be operated between Portland and Oregon coast ports, according to announcement by the West Coast Navigation Company, which will operate the vessel. The Patterson is now at Seattle. She will take the place of the steamer Admiral Nicholson, which was wrecked at the mouth of the Umpqua River last May.

Charter of the American steamer Deerfield, a fully refrigerated vessel of 11,500 deadweight tons, is announced by Chalmers & Cartwright. The vessel, which will carry an entire cargo under refrigeration from Seattle and Portland, will take the greater part of her cargo at this port and will be here to load early in November.

COOS BAY, Oct. 12.—The tug Oregon went to sea this morning and picked up a barge from Puget Sound. The tug returned to port this afternoon. The barge is for the government work on the jetties.

The steamer Griffdu from San Francisco entered port this morning.

The steamer Frank D. Stout, which had loaded at the Stout mills, sailed for Los Angeles this afternoon.

Sailing south this afternoon, the steamer Rosalie Mahoney was bound for Eureka and San Francisco.

The steamer F. A. Warner of the Coos Bay Lumber Company arrived from Los Angeles at midnight and is loading lumber for the same port.

PORT TOWNSEND (Wash.) Oct. 12.—Completing her cargo at Everett, the Japanese steamer Kureha Maru passed out early this morning for Yokohama, having called here to land her pilot.

The British steamer Narenta is expected to arrive here tonight from Los Angeles for fumigation and inspection.

After loading a part cargo on the Columbia River the Norwegian steamer Hallfrim is expected to reach Puget Sound during the night.

BELLINGHAM (Wash.) Oct. 12.—Repairs to the Army-street trestle leading to the municipal dock will be completed by Wednesday, city officials report. The trestle was damaged by the big water-front fire ten days ago.

The Japanese steamship Ayaha Maru sailed for Seattle today for more cargo for the Orient.

TACOMA, Oct. 12.—The Vinita arrived today to load 1,600,000 feet of lumber for the Atlantic Coast.

General cargo was brought today by the Ruth Luckenbach from the Atlantic Coast. She will pick up a part cargo of lumber here.

The Amur arrived today with ore for the smelter.

EVERETT (Wash.) Oct. 12.—The steam schooner Claremont arrived this morning from San Francisco to discharge general cargo.

The Isthmian Line steamer Birmingham City arrived this morning from Vancouver, B. C., to load approximately 400,000 feet of lumber for east coast ports.

ROBBED WHILE IN BED

Attacked by two men who broke into his room at the Waterville Hotel, Edward Miles of the Southern California Edison camp near Long Beach, was robbed of $28, according to a police report. Miles told Detective Lieutenant Culp that he was beaten while in bed. The room was in darkness and he could not see his assailants, he declared.

A CHUCKLE FOR EVERYBODY

LOCAL LAUGHS

Each week The Times produces a film entitled "Local Laughs," consisting of the fifteen best jokes submitted by local people. Weekly prizes are paid of $5, $3, $2, and twelve of $1 each. A list of theaters showing the film, together with rules for submitting jokes are given daily in a coupon in The Times. Prize-winning jokes, and names and addresses of winners, appear only on the screen. Jokes receiving honorable mention will be given a place of honor on The Times' comic page each week-day, and each of these contributors will receive a souvenir of acknowledgement.

What is the shape of a kiss?
Give me one and I'll call it square.
Billie J. Hess, 1771 Lime avenue, Long Beach.

Teacher: "Do you use one or two b's in rabbit."
Johnnie: "One."
Teacher: "How do you spell it with one."
Johnnie: "Bunny."
Loyd B. Rathbun, Lankershim, Calif.

Customer: I wish to select a gift for my husband. He doesn't smoke, drink nor go out nights, etc.
Salesgirl: Is he fond of fancy-work?
Hazel Heinecke, 140 Bonita Court, Ontario.

Mistress: Can you serve company?
New Maid: Shure, either way.
Mistress: Either way?
New Maid: So's they'll come again or so's they won't.
Julius Yale, 826 North Broadway, Santa Ana.

He: If I should steal a kiss, would it be petty larceny?
She: No, grand.
Cecil Crowe, Ojai, Cal.

"What yo' got in that little black bag?"
"Them's my instruments. I'm a veterinary."
"Quit yo' kidding, man. Yo' ain never been in no wah."
Charles E. Cresmer, 1775 Lime avenue, Long Beach.

THE GUMPS—A NATIVE SON

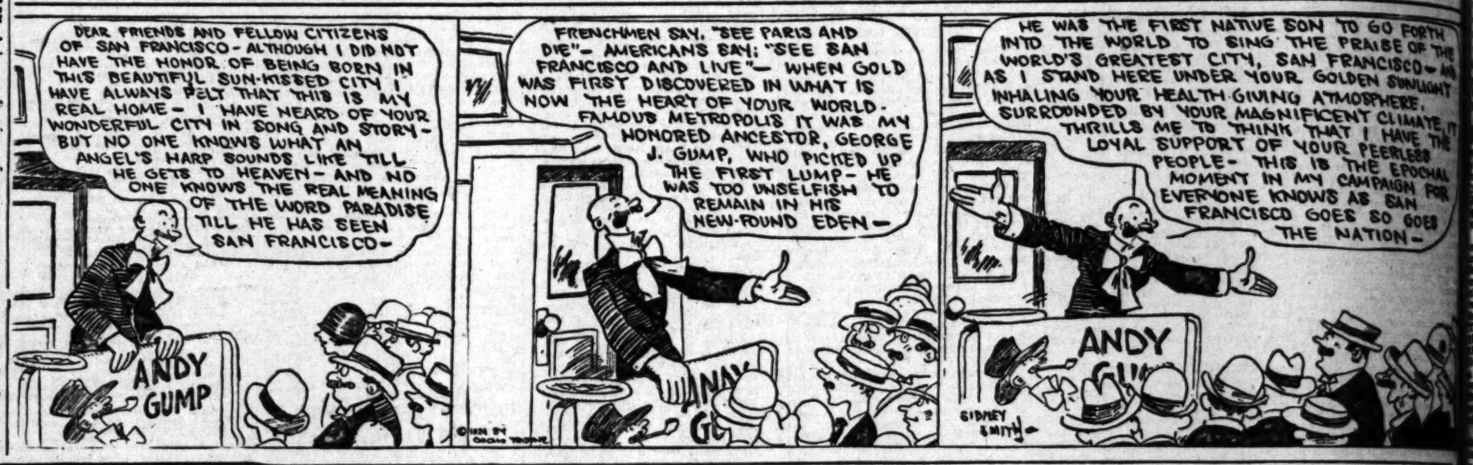

Snapshots Of A Mother

By [illegible]

Trying To Get Something Done

© McClure Newspaper Syndicate

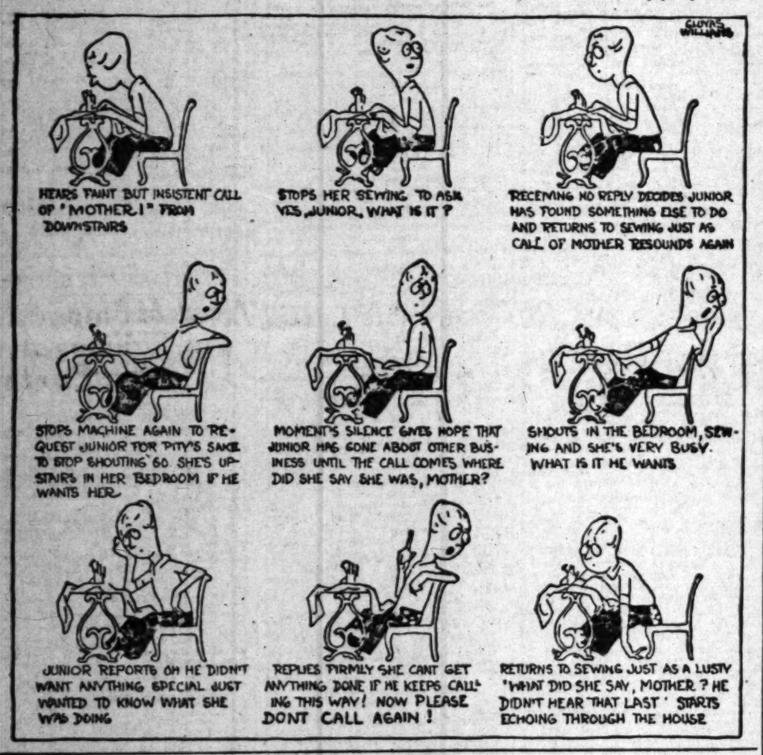

GASOLINE ALLEY

Another Sidelight on Walt

WINNIE WINKLE, THE BREADWINNER: Pa's Looking for an Argument—Not Work

REG'LAR FELLERS

Copyright, 1924, by the Bell Syndicate, Inc. Trade Mark Reg. U. S. Pat. Off.

By Gene Byrnes

A Perfect Holiday

(Copyright, 1924, by The Bell Syndicate, Inc.)

ALONG FIGUEROA STREET

As Ye Sow—So Shall Ye Reap

By [illegible]

HAROLD TEEN—THE INEVITABLE

Developm

BIG LAKE POOL AN EXPERT SLIP

Rich Texas Oil Field Was Derided by Geologists

Eight Thousand Barrels Daily is Present Production

Lack of Pipeline Facilities Drawback to Development

[EXCLUSIVE DISPATCH]

BIG LAKE (Tex.) Oct. 12.—Oil geologists less than eighteen months ago told Levi Smith, discoverer of the Big Lake oil pool, that they would [illegible] the oil [illegible] territ[illegible] Smith ne[illegible] gists in [illegible] parts [illegible]

[illegible] thousand [illegible] was on a te[illegible] erected by [illegible] The attraction [illegible] than surface structure signs, although a few miles to the south [illegible] a range of limestone hills and a few miles to the west another range of hills. The oil pool is in a flat, level country covered with mesquite, cactus and other plants of the dry lands of the southwest.

Two wells recently completed by Smith and his associates are making 1000 barrels each daily. One is two and a half miles southeast of the original well and the other about the same distance northeast. Oil is being sold to refiners at El Paso and Ft. Worth and shipped from here over the Orient railroad. Plans are being made by the transcontinental to lay a pipeline, probably to Ranger.

The indications are that an important field has been found here, but its development will be retarded by lack of pipeline facilities.

Deeper Holes Being Drilled in Well Tests

[EXCLUSIVE DISPATCH]

TAFT, Oct. 12.—The Victor Oil Company is determined to make a big producer out of its Section 35, 32-23 well in the Hovey Hills. After landing the twelve and one-half-inch casing of 1031 feet, the drill is going down to test the sand around 1050 feet. The hole is carrying a ten-inch casing and it is believed this size will be carried until the well can be finished.

Five deepening or redrilling jobs are under way in the Madway field. The Murrale Oil Company is deepening its Nos. 8 and 6, on Section 14, 32-23 and 22, 31-25, respectively. The Republican Producing Company is carrying on similar work in its No. 17, Section 32-23. The Pacific Oil Company is deepening its No. 50, Section 5, 32-24 and the Combined Oil Company is doing the same with its No. 36, Section 14, 31-22.

THREE
TO BUY P
If there ever wa
buy Pickwick CO
is NOW, *before* 5
day, October 15!
PRICE: $10
For July-August,
averaged *better* t
day for Pickwick S
By purchasing
MON *immediately*
fully in the entire
be paid *this month*
ust-September earn
extra *profit* for you
Come in *today!*
SECURITIES DE
PICKWICK CO
727 VAN NUYS BLDG
WILBUR E.
INSURAN
404 National City
Eighth and Spring Sts.
J. J. DORA
INVESTMENT
CITIZENS NAT. BANK BLDG.
FRICK, MARTIN
INVESTMENT SE
South Spring Street
Merrill, Lynch
NEW YORK CHICAGO DETROIT
VAN NUYS BUILDING
WM. R. STAATS CO.
Spring St. Los Angeles Orde
SAN FRANCISCO
SAN DI
BOND & GOODW
ORDERS EXE
ON ALL ISSUE
LOANS & EL

A CHUCKLE FOR EVERYBODY

LOCAL LAUGHS

Each week The Times produces a film entitled "Local Laughs," consisting of the fifteen best jokes submitted by local people. Weekly prizes are paid of $5, $3, $2, and twelve of $1 each. A list of theaters showing the film, together with rules for submitting jokes are given daily in a coupon in The Times. Prize-winning jokes, and names and addresses of winners, appear only on the screen. Jokes receiving honorable mention will be given a place of honor on The Times' comic page each week-day, and each of these contributors will receive a souvenir of acknowledgement.

What is the shape of a kiss?
Give me one and I'll call it square.
Billie J. Hess, 1771 Lime avenue, Long Beach.

Teacher: "Do you use one or two b's in rabbit."
Johnnie: "One."
Teacher: "How do you spell it with one."
Johnnie: "Bunny."
Loyd B. Rathbun, Lankershim, Calif.

Customer: I wish to select a gift for my husband. He doesn't smoke, drink nor go out nights, etc.
Salesgirl: Is he fond of fancy-work?
Hazel Heinecke, 140 Bonita Court, Ontario.

Mistress: Can you serve company?
New Maid: Shure, either way.
Mistress: Either way?
New Maid: So's they'll come again or so's they won't.
Julius Yale, 826 North Broadway, Santa Ana.

He: If I should steal a kiss, would it be petty larceny?
She: No, grand.
Cecil Crowe, Ojai, Cal.

"What yo' got in that little black bag?"
"Them's my instruments. I'm a veterinary."
"Quit yo' kidding, man. Yo' ain never been in no wah."
Charles E. Cresmer, 1775 Lime avenue, Long Beach.

THE GUMPS—A NATIVE SON

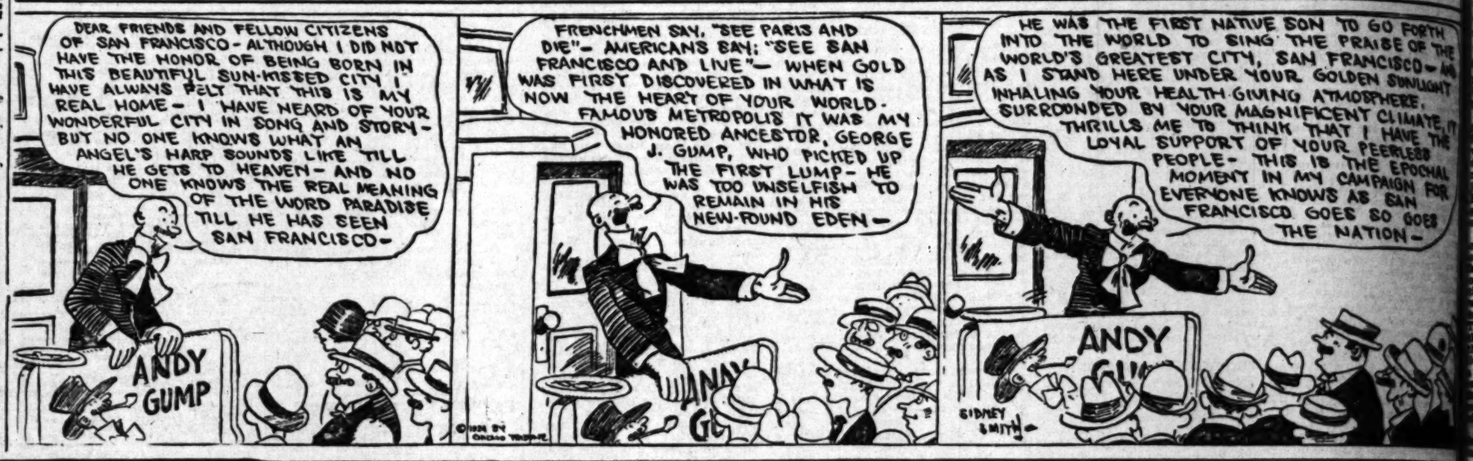

Snapshots Of A Mother

By [illegible]

Trying To Get Something Done

© McClure Newspaper Syndicate

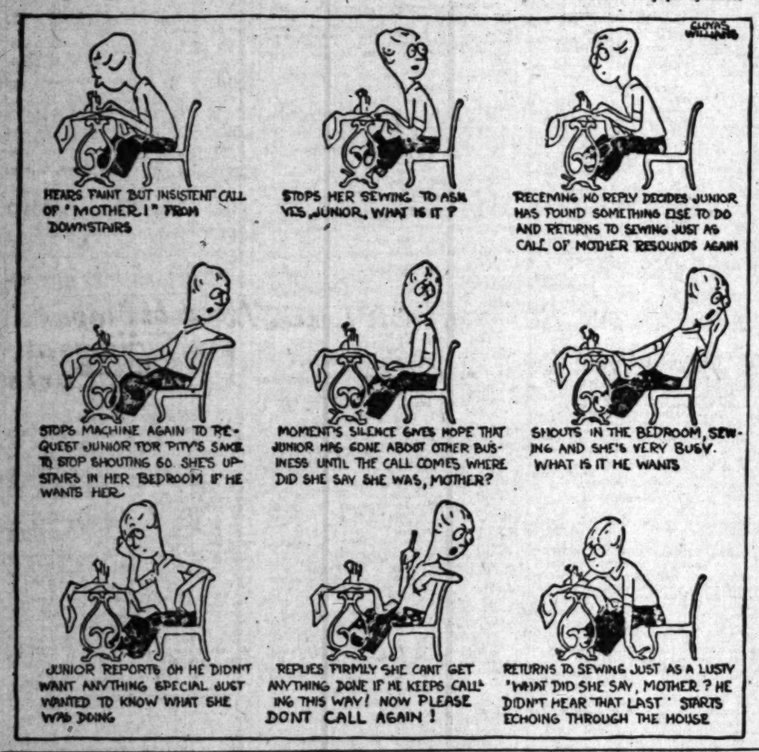

GASOLINE ALLEY

Another Sidelight on Walt

WINNIE WINKLE, THE BREADWINNER: Pa's Looking for an Argument—Not Work

REG'LAR FELLERS

Copyright, 1924, by the Bell Syndicate, Inc. Trade Mark Reg. U. S. Pat. Off.

By Gene Byrnes

A Perfect Holiday

(Copyright, 1924, by The Bell Syndicate, Inc.)

ALONG FIGUEROA STREET

As Ye Sow—So Shall Ye Reap

By [illegible]

HAROLD TEEN—THE INEVITABLE

Developm

BIG LAKE POOL AN EXPERT SLIP

Rich Texas Oil Field Was Derided by Geologists

Eight Thousand Barrels Daily is Present Production

Lack of Pipeline Facilities Drawback to Development

[EXCLUSIVE DISPATCH]

BIG LAKE (Tex.) Oct. 12.—Oil geologists less than eighteen months ago told Levi Smith, discoverer of the Big Lake oil pool, that they would drink all the oil this territory would produce. Smith now doubts if all the geologists in the world could drink 8000 barrels daily. That is the present production of the field.

Because of the skepticisms of geologists for major concerns Smith was unable to get assistance when he most needed it while drilling the first well. Now he is not enthusiastic about giving major concerns even a toehold here. He and his associates have segregated ten sections a few miles north of the pool.

Assistance came to Smith at the critical time from the Transcontinental Oil Company by which he was employed. It was $50,000 that sold an interest in several thousand acres of leases. Smith was on a vacation when he was attracted by the possibilities here. The attraction was trend rather than surface structure signs, although a few miles to the south are a range of limestone hills and a few miles to the west another range of hills. The oil pool is in a flat level country covered with mesquite, cactus and other plants of the dry lands of the southwest. Two wells recently completed by Smith and his associates are making 3000 barrels each daily. One is two and a half miles southeast of the original well and the other about the same distance northeast. Oil is being sold to refiners at El Paso and Ft. Worth and shipped from here over the Orient railroad. Plans are being made by the Transcontinental to lay a pipeline, probably to Ranger.

The indications are that an important field has been found here, but its development will be retarded by lack of pipeline facilities.

Deeper Holes Being Drilled in Well Tests

[EXCLUSIVE DISPATCH]

TAFT, Oct. 12.—The Victor Oil Company is determined to make a big producer out of its Section 35, 31-23 well in the Hovey Hills. After landing the twelve and one-half-inch casing of 1031 feet, the drill is going down to test the sand around 1800 feet. The hole is carrying a ten-inch casing and it is believed this size will be carried until the well can be finished.

Five deepening or redrilling jobs are under way in the Madway field. The Maruela Oil Company is deepening its Nos. 3 and 6, on Section 13, 32-23 and 22, 31-23, respectively. The Republican Production Company is carrying on similar work in its No. 17, Section 35-32. The Pacific Oil Company is deepening its No. 50, Section 3, 32-24 and the Combined Oil Company is doing the same with its No. 30, Section 14, 31-22.

THREE
TO BUY P
If there ever wa
buy Pickwick CO
is NOW, *before* S
day, October 15!
PRICE: $10 P
For July-August,
averaged *better* t
day for Pickwick S
By purchasing
MON *immediately*
fully in the entire
be paid *this month*
ust-September earn
extra *profit* for you
Come in *today!*
SECURITIES DE
PICKWICK CO
727 VAN NUYS BLDG -
WILBUR E.
INSURAN
404 National City B
Eighth and Spring Sts.
J. J. DORA
INVESTMENT SE
CITIZENS NAT. BANK BLDG.
FRICK, MARTIN
INVESTMENT SEC
South Spring Street
Merrill, Lynch
NEW YORK, CHICAGO, DETROIT
VAN NUYS BUILDING
W. M. R. STAATS CO.
Spring St. Los Angeles
SAN FRANCISCO
BOND &
GOODW
ORDERS EXE
ON ALL ISSUE
LAGAS & CLE

Developments in Oil and Mining; Reports on Trade and Financial Conditions

BIG LAKE POOL AN EXPERT SLIP

Rich Texas Oil Field Was Derided by Geologists

Eight Thousand Barrels Daily is Present Production

Lack of Pipeline Facilities Drawback to Development

[EXCLUSIVE DISPATCH]

BIG LAKE (Tex.) Oct. 12.—Oil geologists less than eighteen months ago told Levi Smith, discoverer of the Big Lake oil pool, that they would drink all the oil in the territory would produce. Smith now doubts if all the geologists in the world could drink 8000 barrels daily. That is the present production of the field.

Because of the skepticisms of geologists for major concerns Smith was unable to get assistance to develop the pool. He did it while drilling the first well. Now he is an enthusiast about giving many companies even a foothold here. He and his associates have segregated ten sections a few miles south of the pool.

Additional cargo to Smith at the present time is from the Transcontinental Oil Company by which he was employed. It was $50,000 cash and an interest in several thousand acres of leases. Smith was on a vacation when he was attracted by the possibilities here. He severed connections with the company and other plants in the dry lands of the southwest. Smith has now practically completed by himself and associates are making a half million dollars each daily. One well is located six miles to the west another two and a half miles southeast of the original well and the other in the same direction northeast. The oil is being sold to refiners at El Paso, Ft. Worth and shipped to the Orient railroads are being made by the Texas Pacific, and it is essential to lay a pipeline, according to Ranger.

The indications are that an immense field has been found here. Development will be retarded for lack of pipeline facilities.

Deeper Holes Being Drilled in Well Tests

[EXCLUSIVE DISPATCH]

LONG BEACH Oct. 12.—The Victor Oil Company is determined to make a success out of its Section 38, Signal Hill in the Hovey Hills. After drilling the twelve and one-half-inch casing to a depth of 1031 feet, the drill struck sand. It took two days to test the sand and the hole is now being carried down with a ten-inch casing and it is expected that the well will be carried through the sand and be finished.

The contracting or redrilling jobs now under way in the Madway field, where the Long Beach Oil Company is deepening Wells 4 and 6, on Section 21-23 and 23, 31-25, respectively, and the Republican Production Company carrying on similar work in its No. 17, Section 10, and the Pacific Oil Company deepening its No. 10, Section 14-23 and the Combined Oil Company the same with its Well No. 1, Section 14, 31-23.

ARGENTINA CONTROLS OIL

Southern Republic Maintains Rigid Rule Over Petroleum Deposits in Country

[BY CABLE—EXCLUSIVE DISPATCH]

BUENOS AIRES, Oct. 12.—It is close to 3000 miles from the Bolivian oil fields to those of the Argentine, just as it is 1000 miles or more from the Peruvian fields to the Bolivian and another 1000 between Colombia's producing wells and those of Peru, and 500 from the proved Colombian fields to those of Venezuela. By such vast leaps is the space covered between the centers of the modern fuel production in this immense continent.

For the producing oil fields of Argentina are yet 1000 miles south of this capital, on the barren coast on the South Atlantic shore of this country. Traces of other fields there are, and one, near Mendoza, in the foothills of the Andes, but today Argentine oil comes from Rivadavia, five days by steamer down the coast from Buenos Aires.

And there is oil there. Last year the production was 2,343,009 barrels and the Argentine government petroleum section sold 364,842 tons, or more than 2,000,000 barrels, of crude oil, 1,500,048 liters of motor gasoline (about 500,000 gallons, (118,720 liters of airplane gas and 583,804 liters of kerosene, all produced from Argentine government oil and sold in this country.

GOVERNMENT PRODUCTION

The only untoward thing about the oil business of the Argentine is from the viewpoint of the foreign oil companies, and that is that the Argentine government has virtually all the production, for of a total output in 1923 of 540,480 tons (about 4,000,000 barrels) of crude oil, the government wells in Rivadavia produced 403,921 tons, those at Plaza Huincal, an interior oil field, 7419 tons, and private companies 124,921 tons.

The government reserves of oil cover virtually all the good oil territory and the production so far recorded by private companies includes chiefly those which have territory inside the outer edge of the great government reserves.

The Comodoro Rivadavia field, which is the producer of virtually all the oil in Argentina, was discovered by accident. There are no seepages and relatively little surface geology, certainly none that anyone had ever pointed out before oil was found there. But Rivadavia is a desert, and water is scarce, so the government drilled a deep artesian well near the town, to see if fresh water could not be found. Fresh water may or may not have been encountered, but at 1700 feet, an oil sand was tapped and later the oil began to flow under its own pressure. This was in 1907, and immediately the government placed all the territory within a fifteen-mile radius of the well under the title of government reserve.

GOVERNMENT IN CONTROL

Other wells were started and in September, 1910, when the field was actually proved, Congress passed a special act reserving 15,000 acres for government exploitation and opening adjacent territory to private work under certain very definite conditions which retain the control of the fields closely within government hands.

This is the same sand that was reached in the drilling of the well in 1909, fifteen years ago, but at that time, due to lack of funds and a badly drilled hole, operations were discontinued.

Since then work has been done intermittently on the hole to keep up assessment work, but it was not redrilled in earnest until seven months ago when it was taken over by the Gilmore Oil Company, which acquired control of the stock. It is understood that less than 20 per cent of the original stockholders are still interested in the company.

Reports are that under the drilling permit, the requirement is that an additional well must be started within ninety days from the bringing in of the present well. It is also understood that the drilling requirement calls for four additional wells to be put down in the near future.

RARE MINERALS, METALLURGY, CHEMISTRY

You are politely requested to submit samples carefully wrapped and tagged, with letter accompanying, stating what tests are desired. Make it brief, concise. There is no necessity for analysis with card, or scrap of paper, intended to show that the stuff is from Jim Jones, for instance, with no marks of identification on samples, will hereafter receive no attention. Analyses are made free of charge.

Seven Samples

GUNNISON (Colo.) Sept. 25.—Question: Here I am again with seven samples for you to test and report for your findings, for which favor I shall be very thankful.

CONSTANT READER.

Answer: Sample No. 1 is sillicious and pebbly lime carbonate. No. 2 is "speckled test for tin." The specimen is a conglomerate; iron and manganese present. Tin absent. No. 3 is lime carbonate. No. 4 calcite with a little lead carbonate (cerussite;) zinc present. Calcite with a little lead carbonate (cerussite); zinc present, iron and manganese is noted. No. 5 is gypsum of good grade. Thers is no No. 6. No. 7 is a grandular and sillicious lime carbonate. Another No. 7 is altered lava (amygdaloidal) containing greenish iron —magnesium—silicate and chalcedony.

Milk-White Quartz

YERINGTON (Nev.) Sept. 25.—Q.: Will you kindly send me the address of anyone who is in the market for white quarts in large amounts? I am inclosing a small sample.

A.: The quarts sample is of good grade. Smelters buy such mineral, and anyone who is in the market for quartz can obtain the address of the owner of the deposit by making inquiry through this department of The Times. Freight rates to Los Angeles, however, might cut out the profits.

Free Gold Present

WHITTIER, Sept. 26. — Q.: Inclosing sample for test for gold and platinum, and would like to know of any other values contained. This is black sand from the Oregon coast separated by a new process of concentration.

A.: There yet remains some little magnetite in the sand notwithstanding the process referred to. By qualitative analysis and with the aid of a microscope titaniferous iron was found in the specimen, with hematite, quartz, and traces of monazite (sand.) Free gold, noted in greater and lesser percentage. We would rather not pass on the sand for platinum values without tests of hundreds of pounds of the material but the indications look to be promising for the recovery of the platinum group in very low percentages.

In Part Tetrahedrite

TOPANGA, Sept. 26.—Q.: Inclosed find a sample of some mineral. Will you kindly state what minerals it is composed of?

P.

A.: The specimen is a mixture of microscopic sulphides; pyrite (iron disulphide) chiefly. Galenite (lead sulphide) present. "Peacock-iron" noted, and arsenical pyrite found in the mixture.

Three Specimens

LOS ANGELES, Sept. 27.—Q.: I have just returned from vacation on Frazier Mountain. I gathered these samples there, and it is a highly mineralized section. I would like your help in classifying and determining the values. Have been a regular Times subscriber for many years. Thanking you for your kindness.

SUBSCRIBER.

A.: No. 1 specimen is asbestiform actinolite carrying some talcose matter mixed with short and silky fibers of chrysotile (an asbestiform variety of serpentine) allied to picrolite, and containing a low grade of amianthus. The locality should be somewhat developed in the hope of finding a better grade of white amianthus. Sample No. 2 is a greatly altered and banded rock carrying more or less aluminum and magnesium silicate; spotted with star-like dendritic manganese and iron present. One other No. 2 (granular matter) is chemically very much like the massive specimen. Silica and carbonates of lime and magnesia detected in both samples. No. 3 reacts for lime and magnesia; impurities iron oxide and manganese. Hornblende traces.

Cinnabar Absent

LOS ANGELES, Sept. 27.—Q.: Allow me to offer for analysis a bit of rock, a ledge of which I have discovered in this State. I believe that it is quick silver (cinnabar.) Am I right in my conclusion? Thank you.

I.

A.: The bright red mineral is a variety of hematite (iron peroxide.)

Vanadium Absent

LOS ANGELES, Sept. 28.—Q.: These few rocks are from the Panamint range. Please see if there is anything of value in them. No. 1 tourmaline ore for gold, copper and tin; just see if you can see any gold in it. No. 2 for copper and vanadium. No. 3 is from the great dike; it may be that it carries values either arsenical gold, nickel or platinum; or, perhaps it is just plain "punk."

M.

A.: Platinum and nickel absent from all specimens. Sample No. 1 is a mixture of hornblende, epidote, tourmaline, silica, iron oxides and tin absent. No. 2 is chiefly of iron oxides and carries a little bronzite on one edge which might be confused with gold flakes. No. 3 shows a low percentage each of microscopical pyrite and arsenopyrite.

Free Gold Absent

CORONA, Sept. 29.—Q.: I am sending you two samples of rock from the Yuba mining district, Riverside county, and I would like to know what the contain, especially, sample No. 2. I am a subscriber to The Times.

M.

A.: Both samples are talcose rocks carrying more or less microscopic pyrite (iron disulphide.)

Two Samples

LONG BEACH, Sept. 29.—Q.: I wish to know if the two samples of white material contain lime carbonate in sufficient quantity to be of value as a fertilizer. They are outcropping of some 600 feet above a quarry, out of which limestone is being taken. Thanking you.

B.

A.: The friable specimen is a mixture of marl (lime carbonate,) more or less aluminum silicate, and some calc tufa. The hard to break sample is cement rock (impure lime carbonate) mixed with aluminum silicate, and iron oxide in low percentage. For fertilizer uses, would it not be well to offer samples to those engaged in the industry?

Not Clay

LAS VEGAS (Nev.) Sept. 30.—Q.: I am sending you a sample of what I think is clay. Has it any value. Thanking you for past favors.

G.

A.: The sample is a porous and silicious lime-magesium carbonate; iron oxides present; zinc traces, and a little calc tufa found. Probably not of commercial value.

Quality Poor

LOS ANGELES, Sept. 30.—Q.: Analysis as to quality. C.L.S.

A.: The sample is a mixture of silicates of doubtful value. Clay, shale, iron oxides, and pseudomorph matter after carbonaceous alterations found.

Two Samples

LOS ANGELES, Sept. 30.—Q.: The two samples are from near Big Pine, Inyo county, California. Please classify and analyze them.

MRS. B.

A.: The quartz sample (white) is mixed with limonite (hydrous iron peroxide;) zinc present. Careful panning and testing proved that free gold is absent. The other sample contains pyrite, copper carbonate, traces of lead, zinc present, iron oxides, manganese found, and nickel in very low percentage. For other gold and silver values kindly consult assayers.

WEEKLY STOCK RANGE

The Public Service Department of the Merchants National Bank of Los Angeles issues the following table of the range of prices on the New York Stock Exchange for the week ending October 11, together with the net changes as compared with the close of the preceding week. (+Gain. —Loss.)

	Div. rate.	High.	Low.	Bid.	Net change.
Adams Ex.		11	10½	10½	— ½
Adv. Rumley com.		8	8	8	
Ajax Tire		10½	9¾	10	+ ¼
Alaska Juneau		9⅞	9	9	
Allied C. & Dye.	4	71	69½	70	— ½
Allis. Chalm.		73½	71½	72½	— ½
Allis. Chalm. pfd.	7	97	97	97	
Am. Agr. Chem.	2	57	55½	56	— ½
Am. Beet S.		27	26½	26½	— ½
Am. Beet S. pfd.		89½	88½	89	— ½
Am. Bosch Mag.		40¾	38¾	39	— 1½
Am. Brake Shoe	2	72	71	71½	— ½
Am. Can Co.	4	121½	120	120½	— ½
Am. Can Co. pfd.	7	124½	124½	124½	
Am. Car & Fdy.	8	120	118	118	— 2
Am. Car & Fdy. pfd.	7	120	120	120	
Am. Drug Syn.		12½	12	12	— ½
Am. Hide & Lea.		10	9½	9½	— ½
Am. Hide & Lea. pfd.		71	70	70	— 1
Am. Ice Co.		72	71	71	— ½
Am. Int. Corp.		29½	28½	28½	— ½
Am. La Franc.		23¾	23¾	23¾	
Am. Linseed		40	39	39	— 1
Am. Linseed pfd.		75	75	75	
Am. Locomotive		116	114½	114½	— 1½
Am. Locomotive pfd.	7	120	120	120	
Am. Metals com.		45½	44½	44½	— ½
Am. Radiator		45½	44½	44½	— ½
Am. Safety Razor		25	25	25	
Am. Ship. & Com.		49½	48½	48½	— ½
Am. Smelt. Sec.		116½	114½	114½	— 1½
Am. Steel Fdy.		39½	38½	38½	— ½
Am. Sugar	6	120	119	119	— 1
Am. Sumatra		25	25	25	
Am. Sumatra Tob.		45	45	45	
Am. Tel. & Tel.	9	120½	120	120	— ½
Am. Tob. Co.	8	125½	124½	124½	— ½
Am. Tob. Co. pfd.	7	125½	125½	125½	
Am. Woolen	7	120½	119½	119½	— ½
Am. Woolen pfd.	7	107½	107½	107½	
Am. Zinc	2	13½	13	13	— ½
Am. Zinc pfd.	6	89	89	89	
Anaconda	3	33½	32½	32½	— ½
Asso. Dry Goods		18½	18	18	— ½
Asso. Dry Goods 1st pfd.	7	107½	107½	107½	
Asso. Oil	2	27½	26½	26½	— ½
Atchison	8	107½	106½	106½	— ½
Atl. Coast Line	6	107½	107½	107½	
Atlantic Refining	2	27½	27½	27½	
Austin Nichols		10½	10½	10½	
Baldwin Loco.		113½	111½	111½	— 1½
Baldwin Loco. pfd.	7	120	120	120	
Barnsdall Corp.	2	27½	27	27	— ½
Barnsdall Corp. "A"	2	27½	27	27	— ½
Bethlehem Steel		48½	47½	47½	— ½
Bethlehem Steel pfd.	7	107½	107½	107½	
Booth Fish		2½	2½	2½	
Brooklyn Edison	8	120	120	120	
Brooklyn Rapid Tr.		18½	18	18	— ½
Brown Shoe		45	45	45	
Bush Term.		10½	10½	10½	
Butte & Sup.		15½	15	15	— ½
Butte Copper & Zinc		5½	5½	5½	
Calif. Petroleum		23½	22½	22½	— ½
Calif. Petroleum pfd.		49½	49½	49½	
Calumet & Hecla	25	120	120	120	
Canadian Pacific	9	120½	120	120	— ½
Central Leather		49½	48½	48½	— ½
Central Leather pfd.	7	107½	107½	107½	
Cerro de Pasco	3	39½	38½	38½	— ½
Chandler Motor		70	70	70	
Chesapeake & Ohio	4	72½	72½	72½	
Chicago Gt. West.		5½	5½	5½	
Chicago Gt. West. pfd.		17½	17½	17½	
Chicago Mil. & St. P.		10½	10½	10½	
Chicago Mil. & St. P. pfd.		19½	19½	19½	
Chicago R. I. & P.		23½	23½	23½	
Chicago R. I. & P. pfd.	7	39½	39½	39½	
Chile Copper	3	25½	25½	25½	
Chino Copper	2	27½	27½	27½	
Coca Cola	2.40	58½	58½	58½	
Colorado Fuel & Iron		23½	23½	23½	
Columbia Gas & Elec.	2.50	49½	49½	49½	
Columbian Carbon	2.50	49½	49½	49½	
Commercial Solvents		18½	18½	18½	
Cons. Cigar	3	49½	49½	49½	
Cons. Gas	6	120½	120½	120½	
Cons. Interst. Corp.		2½	2½	2½	
Cons. Textile	2.00	25½	25½	25½	
Continental Can	2	49½	49½	49½	
Corn Products	2	49½	49½	49½	
Crucible Steel		49½	49½	49½	
Cuba Cane Sugar		3½	3½	3½	
Cuba Cane Sugar pfd.		25½	25½	25½	
Cuba Cane Sugar rts.		½	½	½	
Cuban Am. Sugar	3.00	49½	49½	49½	
Cuban Cane Prod.		10½	10½	10½	
Cuban Cane Prod. pfd.		49½	49½	49½	
Cuyamel Fruit		49½	49½	49½	
Davison Chem.		49½	49½	49½	
Del. & Hudson		49½	49½	49½	
Del. L. & W.		49½	49½	49½	
Denver & R. G.		49½	49½	49½	
Denver & R. G. pfd.		49½	49½	49½	
Detroit Edison	8	120½	120½	120½	
Dodge Bros. "A"		49½	49½	49½	
Dodge Bros. "B"		49½	49½	49½	
Dome Mines		49½	49½	49½	
Du Pont de Nem.	6	120½	120½	120½	
Du Pont de Nem. pfd.		49½	49½	49½	
Eastman Kodak	10	120½	120½	120½	
Elec. Stor. Bat.	1.00	49½	49½	49½	
Endicott, Johns.		49½	49½	49½	
Erie		49½	49½	49½	
Erie 1st pfd.		49½	49½	49½	
Erie 2nd pfd.		49½	49½	49½	
Famous Players		49½	49½	49½	
Fed. M. & S.		49½	49½	49½	
Fed. M. & S. pfd.		49½	49½	49½	
Fisher Body		49½	49½	49½	
Fisk T. & R.		49½	49½	49½	
Freeport Tex.		49½	49½	49½	
Gen. Asph. Trust		49½	49½	49½	
Gen. Asphalt com.		49½	49½	49½	
Gen. Cigar		49½	49½	49½	
Gen. Elec.		49½	49½	49½	
Gen. Motors	1.20	49½	49½	49½	
Gen. Motors pfd.	5	49½	49½	49½	
Gen. Petroleum	2.00	49½	49½	49½	
Gold Dust		49½	49½	49½	
Goldwyn Pict.		49½	49½	49½	
Goodrich Rub.		49½	49½	49½	
Goodrich Rub. pfd.		49½	49½	49½	
Greene Cananea		49½	49½	49½	
Gulf States Steel	5	49½	49½	49½	
Gulf States Steel pfd.		49½	49½	49½	
Hartman Corp.	4.00	49½	49½	49½	
Hayes Wheel		49½	49½	49½	
Houston Oil		49½	49½	49½	
Household Prod.		49½	49½	49½	
Hudson Motors		49½	49½	49½	
Hupp Motors		49½	49½	49½	
Illinois Cent.		49½	49½	49½	
Indiana Pipe		49½	49½	49½	
Int'l Agricul.		49½	49½	49½	
Int'l Agricul. pfd.		49½	49½	49½	
Int'l Harvester		49½	49½	49½	
Int'l Harvester com.		49½	49½	49½	
Int'l Mer. Mar.		49½	49½	49½	
Int'l Mer. Mar. pfd.		49½	49½	49½	
Int'l Nickel		49½	49½	49½	
Int'l Paper		49½	49½	49½	
Int'l Paper pfd.		49½	49½	49½	
Invincible Oil		49½	49½	49½	
Iron Prods.		49½	49½	49½	
Jewel Tea		49½	49½	49½	
Jordan Motors	1.60	49½	49½	49½	
Jones Tex		49½	49½	49½	
Julius Kayser		49½	49½	49½	
K. C. Southern		49½	49½	49½	
Kan. City Southern pfd.		49½	49½	49½	
Kelly Wheel		49½	49½	49½	
Kelly Sp.		49½	49½	49½	
Kennecott Copper	3.00	49½	49½	49½	
Keystone T. Co.		49½	49½	49½	
Kresge Dept. Str.		49½	49½	49½	
Lasiede Gas com.		49½	49½	49½	
Lee Tires		49½	49½	49½	
Lehigh Valley	3.00	49½	49½	49½	
Liggett & Myers	3.00	49½	49½	49½	
Lima Loco.		49½	49½	49½	
Lee's Inc.	2.00	49½	49½	49½	
Loft Inc.		49½	49½	49½	
Loose W. Bis. Co.		49½	49½	49½	
Lorillard Tob. Co.	3.00	49½	49½	49½	
Louisville & Nash.	6	49½	49½	49½	
Mack Truck	8	49½	49½	49½	
Macy, R. H.		49½	49½	49½	
Magma Copper		49½	49½	49½	
Mallinson		49½	49½	49½	
Manati Sugar		49½	49½	49½	
Manhattan Shirt		49½	49½	49½	
Marmon Mot.		49½	49½	49½	
Market St. Ry.		49½	49½	49½	
Do. pfd.		49½	49½	49½	
Do. 1st pfd.		49½	49½	49½	
Do. prior pfd.		49½	49½	49½	
Mariand Oil		49½	49½	49½	
Martin Parry		49½	49½	49½	
Maxwell Mot.		49½	49½	49½	
Maxwell Mot. "B"		49½	49½	49½	
May Dep. S.		49½	49½	49½	
Mex. Seaboard	5.00	49½	49½	49½	
Mex. Tex. & Pet.		49½	49½	49½	
Miami Copper Co.	2	49½	49½	49½	
Middle St. Oil		49½	49½	49½	
M. St. P. & S. S. M.		49½	49½	49½	
Missouri Kan. Texas		49½	49½	49½	
Do. pfd.		49½	49½	49½	
Missouri Pacific		49½	49½	49½	
Do. pfd.		49½	49½	49½	
Mont. Power com.		49½	49½	49½	
Mont. Ward com.		49½	49½	49½	
Do. pfd.		49½	49½	49½	
Moon Motors		49½	49½	49½	
Nash Motors		49½	49½	49½	
Nat'l Biscuit		49½	49½	49½	
Nat'l Cash Reg.		49½	49½	49½	
Nat'l Lead		49½	49½	49½	
Nevada Cons.		49½	49½	49½	
N.O.-T. & M. Ry. Co.		49½	49½	49½	
N. Y. Air Brake		49½	49½	49½	
Do. "A"		49½	49½	49½	
N. Y. Central		49½	49½	49½	
N. Y. Dock		49½	49½	49½	
N. Y. Dock pfd.		49½	49½	49½	
N. Y., N. H. & H.		49½	49½	49½	
N. Y. Ont. & West.		49½	49½	49½	
Norfolk & Western		49½	49½	49½	
North Am. Co.		49½	49½	49½	
Northern Pacific		49½	49½	49½	
Ohio Fuel		49½	49½	49½	
Ontario Silver		49½	49½	49½	
Orpheum		49½	49½	49½	
Otis Elevator	2.00	49½	49½	49½	
Otis Steel		49½	49½	49½	
Owens Bottle	4.00	49½	49½	49½	
Pacific Gas & Elec.		49½	49½	49½	
Pacific Oil		49½	49½	49½	
Pacific Tel. & Tel.		49½	49½	49½	
Pan-Am. Petroleum	2	49½	49½	49½	
Do. "B"		49½	49½	49½	
Panhandle P. & R.		49½	49½	49½	
Penn.	3	49½	49½	49½	
Penn. Coal & Coke		49½	49½	49½	
Peoples Gas		49½	49½	49½	
Phelps Dodge		49½	49½	49½	
Phillips Petroleum		49½	49½	49½	
Pierce Arrow		49½	49½	49½	
Pierce Arrow pfd.		49½	49½	49½	
Pierce Oil		49½	49½	49½	
Pierce Oil pfd.		49½	49½	49½	
Pittsburgh Coal		49½	49½	49½	
Pittsburgh Coal pfd.		49½	49½	49½	
Pittsburgh & W. Va.		49½	49½	49½	
Pittsburgh & W. Va. pfd.		49½	49½	49½	
Pond Creek Coal		49½	49½	49½	
Postum Cereal	2	49½	49½	49½	
Pressed Steel Car		49½	49½	49½	
Pullman		49½	49½	49½	
Pure Oil		49½	49½	49½	
Punta Alegre Sugar		49½	49½	49½	
Ray Cons.		49½	49½	49½	
Ry. Steel Spring		49½	49½	49½	
Do. pfd.		49½	49½	49½	
Reading	2.00	49½	49½	49½	
Remington Arms		49½	49½	49½	
Remington Arms 1st pfd.		49½	49½	49½	
Republic I. & S.		49½	49½	49½	
Do. pfd.		49½	49½	49½	
Reo Motor Car		49½	49½	49½	
Repub. Iron & Steel		49½	49½	49½	
Repub. Iron & Steel pfd.		49½	49½	49½	
Rock Island		49½	49½	49½	
Rock Island pfd.		49½	49½	49½	
Royal Dutch		49½	49½	49½	
Ry. Steel Spring		49½	49½	49½	
Ry. Steel Spring pfd.		49½	49½	49½	
Savage Arms		49½	49½	49½	
Seaboard Air Line		49½	49½	49½	
Seaboard Air Line pfd.		49½	49½	49½	
Sears Roebuck	4	49½	49½	49½	
Shattuck Ariz.		49½	49½	49½	
Simmons Co.		49½	49½	49½	
Sinclair Oil		49½	49½	49½	
Sloss Sheff.		49½	49½	49½	
Sloss Sheff. pfd.		49½	49½	49½	
Southern Pacific		49½	49½	49½	
Southern Ry.		49½	49½	49½	
Southern Ry. pfd.		49½	49½	49½	
Stand. Milling		49½	49½	49½	
Stand. Milling pfd.		49½	49½	49½	
Stand. Oil of Cal.		49½	49½	49½	
Stand. Oil of N. J.		49½	49½	49½	
Stand. Oil of N. Y.		49½	49½	49½	
Stewart Warner		49½	49½	49½	
Studebaker		49½	49½	49½	
Stutz Motor		49½	49½	49½	
Superior Oil		49½	49½	49½	
Superior Steel		49½	49½	49½	
Tenn. Copper		49½	49½	49½	
Texas Co.		49½	49½	49½	
Texas Gulf Sulphur		49½	49½	49½	
Texas Pac. C. & O.		49½	49½	49½	
Tidewater Oil		49½	49½	49½	
Tidewater Oil pfd.		49½	49½	49½	
Timken Roll. Bear.		49½	49½	49½	
Transcontinental Oil		49½	49½	49½	
Transue & Will.		49½	49½	49½	
Union Carbide		49½	49½	49½	
Union Oil		49½	49½	49½	
Union Pac.		49½	49½	49½	
Union Pac. pfd.		49½	49½	49½	
United Drug		49½	49½	49½	
United Drug 1st pfd.		49½	49½	49½	
U. S. Alcohol		49½	49½	49½	
U. S. Cast Iron		49½	49½	49½	
U. S. Food Prod.		49½	49½	49½	
U. S. Ind. Alcohol		49½	49½	49½	
U. S. Rubber		49½	49½	49½	
U. S. Rubber 1st pfd.		49½	49½	49½	
U. S. Smelt. Ref. & M.		49½	49½	49½	
U. S. Smelt. Ref. & M. pfd.		49½	49½	49½	
U. S. Steel		49½	49½	49½	
U. S. Steel pfd.		49½	49½	49½	
Utah Copper		49½	49½	49½	
Utah Securities		49½	49½	49½	
Vanadium		49½	49½	49½	
Van Nastle		49½	49½	49½	
Va.-Car. Chem. Co.		49½	49½	49½	
Do. pfd.		49½	49½	49½	
Va. Coal & Coke		49½	49½	49½	
Vivadou		49½	49½	49½	
Wabash		49½	49½	49½	
Do. "A"		49½	49½	49½	
Do. pfd.		49½	49½	49½	
Warfield		49½	49½	49½	
Western Union		49½	49½	49½	
West. El. & Mfg.		49½	49½	49½	
Westinghouse Elec.	4.00	49½	49½	49½	
White Eagle Oil		49½	49½	49½	
White Motors	2.00	49½	49½	49½	
Wilcox Oil		49½	49½	49½	
Wilcox Oil pfd.		49½	49½	49½	
Wilson & Co.		49½	49½	49½	
Wisconsin Cent.		49½	49½	49½	
Woolworth com.	1.60	49½	49½	49½	
Worthington Pump		49½	49½	49½	
Wrigley		49½	49½	49½	
Yellow Cab		49½	49½	49½	
Yellow Cab pfd.	8.00	49½	49½	49½	
Youngs. & A. Tr.	4.00	49½	49½	49½	

MARLAND TO DRILL MORE OIL WELLS

Company Tells of Plans for Cauley Lease and Other Areas

[EXCLUSIVE DISPATCH]

BAKERSFIELD, Oct. 12.—Following the success of its first Kern county production last month, in Cauley No. 1, the Marland Oil Company has announced its intention of drilling immediately another well on the Cauley lease on Section

Activities in the Big Petroleum Fields; World-wide Financial Reports

EXPERTS THINK FIELD LIMITED

Lack of Sentinel Wildcat Showings Cause

Some Operators Still Hope for Results

Attention Now Centers on Athens No. 1

Failure of the Sentinel Oil Company to find anything definite in the way of showings in its wildcat well northwest of the original Athens No. 1 in the Rosecrans field, is looked upon by the majority of geologists as definitely limiting the field in that direction. In the opinion of some operators there is still hope for showings in the Sentinel well, although at 5200 feet the formations are reported to be anything but encouraging.

With the shut-down of the Sentinel well last week attention now centers upon the progress of E. J. Miley's Athens No. 1, located about halfway between the Athens and Sentinel wells. This hole is now drilling at about 4500 feet and nearing the point where developments are to be expected. Mr. Miley is reported to be confident of getting a well in Athens No. 1, and other operators concede that there is a good chance that the Athens sand may extend as far as Miley's well.

STILL TRYING

In the southern part of the field several operators are still trying to develop something. The Associated Oil Company's Brockley well and the Union Oil Company's Gordon seem to be the crucial holes in that area. The Brockley is understood to have had good oil sand, although the Gordon is still in barren sand at 4741 feet.

Next production in the southeastern area where high-gravity oil has caused something of a sensation in the industry, is likely to be one of the Superior Oil Company's wells near the original Maxwell No. 1, which started the excitement in that area. Maxwell No. 3 and the Van Nuys well are both nearing the point where the sand may be expected and the Superior's record for fast and efficient drilling makes it probable that one of these wells will be the next producer in that vicinity.

DB Co.

7%

with

Safety

Theme Hosiery Co.
First Mortgage
Bonds

Price: 100 and interest

District
Bond Company

SUITE
508 Title Insurance Building

Telephone Metropolitan 0024

DIVIDENDS FOR 22 CONSECUTIVE YEARS!

We are now selling a small block of stock in one of the oldest and largest Chain Department Stores on the Pacific Coast.

The Company is ably managed—and has been a consistent dividend payer for 22 years.

Dividends are being paid on both the Preferred and Common Stock and the expansion program now being carried out means bigger and better things for all stockholders.

If you desire a SAFE and PROFITABLE investment with an assured income, send today for complete information.

ROYAL FINANCE CORPORATION

206-6-7 A. G. Bartlett Bldg.
Fiscal Agents, Los Angeles.
Phones: TRinity 0507; TRinity 0508.

Please send full information about the Company that has paid dividends for 22 consecutive years.

Name .....

Address .....

CAPITAL

ARE you planning to organize a company? Or have you a stock issue you desire to place? Our financing service is a specialized service for organizers desiring to form and finance companies under the guidance of qualified legal, industrial and financial specialists. We are interested in legitimate projects in need of financing. Not all propositions are acceptable to our service—every new project cannot succeed by this or any other plan. But if your proposition is meritorious, the Los Angeles field, where we have specialized for 5 years, offers a real opportunity for capital whether small or large.

Before organizing your company or deciding your financing plans, you are invited to consult with us personally. An interview will not obligate you.

HORACE D. HITCHCOCK and Associates
(Established 1919)
Suite 712 Insurance Exchange Bldg., 9th and Olive Streets

FOR suggestions as to SOUND INVESTMENTS

BOND DEPARTMENT

Bank of Italy
CALIFORNIA

KERN LEASE TAX SUIT TO HOLD STAGE

Oil Companies Fighting County Rights on Land Held From Government

[EXCLUSIVE DISPATCH]

BAKERSFIELD, Oct. 12.—An action of great interest to all oil companies in the State of California which are operating upon government land is to be tried this month in San Bernardino, when the case of the Canadian Pacific of British Columbia, Vancouver Midway, National Pacific, General Petroleum and Eldora companies against the county of Kern is called in Superior Court there.

The suits were filed last summer by the companies, who will be represented at the trial by Attorneys A. L. Weil and Kopp, while W. A. McGinn and a special counsel yet to be selected will act for the county. The case was transferred from this county to San Bernardino and will come up there on the 20th inst.

The point involved in the litigation is the question of the county's power to tax the companies' government leases as possessory interests. The oil companies assert they are but instruments of the Federal government and the authority of Kern county to levy taxes on the leases is denied. The issue was first raised in 1922, and in that year and in 1923 the companies paid the taxes under protest. In the complaint of the companies the gist of the points involved in the litigation is stated as follows:

"That in operating and developing said real property for the production of oil and gas on said first Monday in March, 1922, and in all things connected with its use or possession of said real property and the personal property and equipment situate thereon as aforesaid, plaintiff herein was acting solely and exclusively as an instrumentality of the United States of America in carrying out and performing the duties enjoined by the laws of the United States."

"Future assessments aggregating millions and beyond our power of computation are at stake," said McGinn, the county's attorney, in urging that the Board of Supervisors engage a special associate counsel.

McGinn said that a decision in favor of the oil companies would result in the county losing the taxes of many companies not participating in the present suits. In addition to the ones who are party to the suit, the Associated, Honolulu and other big companies have large holdings of government-leased lands that would escape county taxation.

Kern county, it is stated, has the bulk of government lands under lease to oil companies and there remain many thousands which will yet be subject to lease and exploitation. Here the issue is a large one, and it will eventually involve other counties, as for instance the Kettleman Hills District in Kings county, where the General Petroleum has leases, and the Coalinga District in Fresno county.

THIRD TRY BRINGS IN PRODUCER

Huntington Beach Well is Abandoned at 4756 Feet, Yields at 2980

[EXCLUSIVE DISPATCH]

HUNTINGTON BEACH, Oct. 12. By plugging back twice in a hole which was abandoned last year because of water trouble, the Pan-American Petroleum Company has just brought in its No. 3 well in this field, getting fifty barrels of 23 deg. gravity oil a day.

The hole was originally drilled to a depth of 4756 feet. Unable to solve water troubles at that depth the company abandoned the hole. Recently it was plugged back to a sand at 3460 feet, but it developed water trouble at that depth. Finally the drillers backed up to 2980 feet where they succeeded in getting a water shut-off and put the well on production as a pumper.

The Standard Oil Company has launched a drilling program of considerable size in areas which have not been drilled up. It is erecting rigs on the east side of the field for the B-27 and B-28, and has at least six other projects under way. It is expected that the east side of the field will yield some good wells this year.

MINE SHIPS CAR OF ORE

Fifty Tons of Gold, Silver and Lead from Crow Claims

[EXCLUSIVE DISPATCH]

GLOBE (Ariz.) Oct. 12.—A fifty-ton carload of gold, silver and lead ore has been shipped from Radium Station to the El Paso smelter by William P. Taylor, who is operating the Crow claims and who is sinking to 500 feet depth.

The Ralston mine, adjoining the Inspiration property, is reported bonded for $150,000 by Bernard Bettmer, representing Massachusetts capital.

From Superior has come report of the stoppage of operations on the North Butte property, bonded a few months ago by Michigan capitalists, who have been employing seventy-five men in exploration work.

PLAN WILDCAT TEST

Vosburgh to Try for Oil at 4100 Feet in Arcadia Hole

[EXCLUSIVE DISPATCH]

ARCADIA, Oct. 12.—The Vosburgh Petroleum Company, which is drilling a wildcat well near here, has decided to plug back from a depth of 4872 feet and try for production at 4100 feet, according to a statement attributed to Harry Vosburgh, president of the company.

As soon as the drillers can set casing and cement off, a test of the formation at that depth will be made. Two tanks have already been erected to receive the oil in case a production test brings the desired results.

California's Daily Oil Production

DISTRICT	Week ending Oct. 4 (Barrels)	No. of Wells	Week ending Oct. 11 (Barrels)	No of Wells
Long Beach	142,000	493	141,000	495
Midway-Sunset	107,000	2,874	108,000	2,881
Santa Fe Springs	54,000	351	54,000	353
Torrance	53,000	431	52,000	449
Huntington Beach	40,000	290	39,000	293
Dominguez	36,000	23	35,000	24
Rosecrans	2,500	5	3,400	6
Balance of State	178,000	6,668	179,000	6,661
Total for State	612,500	11,135	611,400	11,162

HEAVY PETROLEUM EXPORTS

Average Almost 7,000,000 Barrels Monthly; Year's Total Estimate 100,000,000

Exports of petroleum from Los Angeles Harbor during the nine months ending September 30 last, averaged almost 7,000,000 barrels per month, according to figures made public yesterday by the Marine Exchange of the Chamber of Commerce. Total shipments during this period aggregated 77,652,102 barrels. The average exports during the late summer months rose to around 8,000,000 barrels per month, and petroleum marketers expect the total shipments for the year to run considerably higher than 100,000,000 barrels.

At the present time there are thirty-eight tanker lines operating out of Los Angeles Harbor, it is reported, a total of 365 tankers being operated by these lines. These vessels carry California petroleum to all quarters of the globe.

Following is the tabulated report of oil shipments from Los Angeles during the first nine months of 1924:

JANUARY 1 TO SEPTEMBER 30, 1924

	Barrels
Pacific domestic	29,373,468
Pacific foreign	11,737,928
Atlantic domestic	33,558,235
Atlantic foreign	7,982,102
Total	77,652,102

CLASSES OF OIL EXPORTED

	Barrels
Crude	51,480,650
Fuel	18,527,864
Gasoline	1,749,827
Kerosene	1,358,941
Diesel	483,819
Distillate	469,610
Lubricating	73,000
Total	77,652,102

During the week ending October 10, the recent average of 2,000,000 barrels per week which has been maintained for several months continued, the total exports of petroleum being 2,010,360 barrels. Twenty-eight tankers left port during the week, seven carrying fuel oil, three carrying gasoline, seventeen carrying crude oil and one carrying a mixed cargo of fuel, gasoline, gerosene and Diesel oil. Seven vessels were destined to foreign ports, including Yokohama, Malta, Adica, Balboa, Montreal and London; eight departing for domestic ports on the Atlantic Coast and thirteen for Pacific Coast ports.

RECORD FOR WEEK

Following is the record of petroleum exports for the week ending October 10:

OCTOBER 4

W. S. Miller to Bayonne, 74,045 barrels crude for Standard Oil Company.
R. E. Kingsbury to Bayonne, 79,502 barrels crude for Standard Oil Company.
A. C. Bedford to Bayonne, 119,023 barrels crude for Standard Oil Company.

OCTOBER 5

M. H. Whittier to Seattle, 70,600 barrels fuel for Associated Oil Company.
Montebello to Martinez, 76,000 barrels crude for Shell company.
Cardita to Yokohama, 56,000 barrels fuel for Japanese Navy.
F. E. Powell to Philadelphia, 81,394 barrels gas for Sun Oil Company.

OCTOBER 6

F. H. Buck to Avon, 63,609 barrels crude for Associated Oil Company.
Santa Maria to Taltal, 85,000 barrels crude for Shell company.
Agwiake to Bayonne, 95,262 barrels crude for Standard Oil Company.
Agwiay to Bayonne, 89,997 barrels crude for Associated Oil Company.
Baltic to Montreal, 96,000 barrels crude for Standard Oil Company.

OCTOBER 7

Lebeo to Portland, 72,107 barrels fuel for General Petroleum Corporation.
Cathwood to Martinez, 74,000 barrels crude for Shell company.
Aldeo Anderson to Avon, 70,000 barrels crude for Associated Oil Company.
H. J. Hanna to Willbridge, 69,741 barrels crude for Standard Oil Company.
D. G. Scofield to Richmond, 79,600 barrels crude for Standard Oil Company.
San Dustano to London, 60,000 barrels gas for Tankers, Ltd.

OCTOBER 8

La Purisma to Seattle, 28,750 barrels fuel, 14,000 barrels gas, 2500 barrels kerosene, 9000 barrels Diesel for Union Oil Company.
El Grillo to Arica, 65,000 barrels fuel for Anglo-Saxon Petroleum Corporation.
De Roche to Balboa, 77,746 barrels fuel for Shell company.

OCTOBER 9

La Placentia to Martinez, 69,850 barrels crude for Shell company.
Standard to Bayonne, 110,722 barrels crude for Standard Oil Company.
Feacen Light to Boston, 74,127 barrels crude for City Service Company.
Cape Ann to Bayonne, 72,103 barrels crude for Cape Oil Company.

OCTOBER 10

Utaerton to Fort San Luis, 45,000 barrels crude for Union Oil Company.
La Brea to Martinez, 73,000 barrels crude for Shell company.
Foldenford to London, 75,000 barrels gas for Tankers, Ltd.

Thirteen New Wells, Week's Field Record

Thirteen new wells were completed in the California fields during the week which ended Saturday. Of this number Torrance claimed six, Rosecrans added three, Dominguez got two, Huntington Beach finished one and Coalinga completed one.

The Rosecrans and Dominguez fields may be expected to report a number of new producers during the next ten days. Rosecrans will have more completions than Dominguez between now and the holidays, it is expected. The completions for last week were as follows:

TORRANCE

Superior Oil Company, Torrance No. 55, 850 barrels at 3835 feet.
Standard Oil Company, Sentinel Joughin No. 15, 200 barrels at 3825 feet.
Standard Oil Company, Marbin Fee No. 27, 206 barrels at 3765 feet.
Standard Oil Company, Courier-Flint No. 1, 77 barrels in six hours at 3730 feet.
Petroleum Midway Oil Company, Dawson No. 2, 190 barrels at 3450 feet.
Sentinel Oil Company, Joughin No. 15, 125 barrels at 3809 feet.

DOMINGUEZ

Shell Company, Reyes No. 6, 1000 barrels at 4265 feet.
Shell Company, Reyes No. 8, 700 barrels at 4160 feet.

ROSECRANS

Union Oil Company, Howard Park No. 2, 700 barrels at 4687 feet.
Barnsdall Oil Company, O'Dea No. 1, 1100 barrels at 4683 feet.
Union Oil Company, Padelford No. 1, 120 barrels at 3753 feet.

HUNTINGTON BEACH

Pan-American Petroleum Company, No. 3, 50 barrels at 2980 feet.

COALINGA

Gilmore Oil Company, Boyehester No. 1, 80 barrels at 1425 feet.

Shanghai, China, now has 20,640 telephones, an increase of 3000 within the last year, and the entire system may be changed to automatic within the next three years.

CEMENT IN FOR WELL'S THIRD TEST

Whitley Oil to Try for Production in Rideout Hole at 4500 Feet

[EXCLUSIVE DISPATCH]

RIDEOUT HEIGHTS, OCT 12.—For the third time the Whitley Oil and Refining Company's well No. 2 on the Strong lease has been cemented. This hole, which was drilled 4900 feet deep, has been cemented at 4500 feet. It is at this depth that it is believed the oil sand is located. The well is located 2400 feet from the No. 6 well, drilled by James O'Donnell, which was the discovery well of the 4200-foot sand. The fact that this sand was not located until more than 4800 feet had been drilled is cause for great speculation on the part of oil men.

The Ellwood Oil Company which has taken over the Clarke-Horine lease and the Crabtree lease, formerly held by the Montjo-Johnson interests, will start drilling on the Clarke lease soon. The well is being cleaned out and will be deepened soon. The well is now at 2000 feet.

The Mohawk Oil Company has started to deepen its well after mechanical difficulties halted progress. The well is now at 2800 feet.

The Petroleum Oil Company is drilling the Rideout-Hamberg No. 1, which is on hard sand at 4400 feet. The Pellisier No. 1 is idle at 4400 feet, the Seward-Rideout is at 4300 feet and the Witte Vining at 4650 feet.

The Associated Oil Company has drilled the Gregg No. 1-A to 3100 feet and it is now in hard sand. The Pan-American Petroleum Company is drilling in hard sand at 3100 feet on the Jesrum lease. The Standard Oil Company well on the Patten lease is in sandy shale at 4500 feet and the Taylor-California Royalties Company well is down 3770 feet and is redrilling at 3100 feet.

In the old Whittier field the Ocean View Company is drilling at 3300 feet and has oil and gas showings. The Standard Oil Company's Home well is drilling out the cement at 2750 feet.

Edwards Takes Over Taft Area Lease Holdings

[EXCLUSIVE DISPATCH]

TAFT, Oct. 12.—E. T. Edwards, who has drilled successfully several good oil properties on the west side of Kern county has taken over the controlling interest in the Taft Midway Oil Company and the Editors' Petroleum Company's land on Section 22, 32-23, west of Taft and together with A. W. Ray of San Francisco, plans to develop the properties.

The land acquired adjoins the Pan-American Petroleum Company properties where there are fifty-three producing wells yielding oil from a depth of around 1000 feet.

Edwards recently sold the controlling interest in his E. & M. Oil Company to the McQuigg-Traders' Oil Company interests in Los Angeles. The E. & M. property was one of the sensational oil developments of the west side a couple of years ago when a number of big producers were brought in.

SEES GAS TAX OF $15,000,000

Expert Asserts National Record May be Set by State this Year

According to figures which have been compiled by Victor Killick, petroleum statistician, California motorists will turn into the road fund during 1924 at least $15,000,000 through the medium of the State gasoline tax amounting to 2 cents a gallon.

Mr. Killick's figures say that the gas tax of the first quarter totaled $3,111,200, and for the second quarter, $3,787,586. He estimates that the tax for the third and fourth quarters combined will amount to $8,200,000.

This amount of gasoline-tax money, he declares, will exceed that paid by motorists of any other State, with the possible exception of New York.

INTEREST TURNS TO LOMITA HOLE

Test of Jamieson Lora J. is Closely Watched

Hope of Finding Deep Sand Area Discouraging

Next in Importance That of Chanslor-Canfield

[EXCLUSIVE DISPATCH]

TORRANCE, Oct. 12.—Attention of operators and land owners in this field last week turned to the Lora J. No. 1, on East Palm street in Lomita, where the Jamieson Oil Company is drilling deep in search of a second productive formation. Finding a showing of gas and oil at 4070 feet last week, the Jamieson landed water string in the hole at that depth, but failed to get a water shutoff and must recement.

On the success of the Lora J. in picking up a formation below the top-producing levels, depends the hope of operators here for a second sand. The Shell Company has practically despaired of locating a deep oil-bearing structure in Kettler No. 2, in which drilling is now halted by a fishing job at 4973 feet. Prior to the twisting off of a drill stem in the Kettler deep-test well, the bit rotated for almost 200 feet in hard shale, with only slight showings of oil.

CEMENT JOB FAILS

The log of the Kettler was daily lowering hopes for the discovery of a second sand when the Jamieson well, according to a field report, picked up a fair showing at 4070 feet. At that level, it is asserted, the gas pressure was sufficient to require mudding up of the hole, after which the six and one-fourth inch water string landed. On Saturday the State Mining Bureau tested the cement job and found it wet. It is possible that the well was cemented too high in a formation bearing part oil and part water.

The Shell Company cemented the Kettler at 3943 feet six times and failed to get a test, and it is believed that the Lora J. being several blocks south of the Kettler, has landed water string in the same formation that deceived the Shell at the Kettler.

Next to the Lora J. in point of interest during the week was the Chanslor-Canfield Midway Oil Company's Francis No. 2, on Western avenue, north of Torrance. This wildcat well is drilling near the 5400-foot level and some streaks of oil were shown this week brought up last week. Field representatives of the company deny current rumors to the effect that the well looks like a certain producer and declare that the showings below the mile depth have not been important.

PRODUCER BROUGHT IN

The Joughin ranch last week maintained its position in the spotlight as the most spectacular district in the field, when it contributed the best producer completed in two months, coming in at a rate of about 500 barrels.

The Superior Oil Company's Torrance No. 53 is now making 850 barrels a day. No. 53 is located in the southern part of the Joughin ranch and makes the General Petroleum lease immediately to the south look exceptionally good.

The Standard Oil Company, which recently took over the partially drilled Courier-Flint well in the Meadowbrook tract in the southwestern extension, completed the well Saturday for a yield of seventy-seven barrels in six hours. The product is cutting about 20 per cent mud and emulsion, but is expected to clean out and make an unusually good well for this section of the field.

Six wells were completed during the week for an aggregate yield of 1875 barrels a day—an average of about 312 barrels a well.

New Mine Chief Lists Promotions of United Verde

[EXCLUSIVE DISPATCH]

JEROME (Ariz.) Oct. 12.—W. V. De Camp, promoted to be mine superintendent in place of H. De Witt Smith, resigned, has announced the following promotions in the mine force of the United Verde Company: C. E. Mills, chief engineer; W. W. Lynch, assistant mine superintendent; H. A. Wright, general mine foreman; T. W. Quayle, chief bonus engineer; W. P. Gross, chief efficiency engineer. Mr. DeCamp came to the United Verde four years ago from the superintendency of the Blue Bell Mine in the Mayer section at first serving as mine foreman.

No. 6 shaft of the United Verde has been completed to the 2400 level, newly constructed, in record time, from the 1950 level. Work now is to be pushed in sinking No. 5 shaft from the 2500 to 3000-foot depth.

Joe Larsen has started a tunnel from a deep gulch into the Camp Verde gypsum deposit and now has a face of hard and pure calcium sulphate. It is proposed to utilize the material for the manufacture of finishing building plaster.

LAND IS LEASED NEAR MAIN COMPANY'S TEST

[EXCLUSIVE DISPATCH]

BAKERSFIELD, Oct. 12.—Thomas Morrisey has leased from G. W. McClintock the oil rights to eighteen acres near where the Main Oil Company is drilling its test hole southwest of Wasco. The land is in Section 27, 27-24 and is east of the Main company's operations. One-eighth oil royalty is to be paid and the agreement mentions no other consideration.

BOY IS MISSING

[EXCLUSIVE DISPATCH]

BOWLING GREEN (Ky.) Oct. 12.—No trace has been found of Arthur Branson, 11 years of age, who disappeared from the home of his brother here September 22. He had been sent here from Eastern Kentucky by his parents to live with his brother and attend school. His father has written that the child had not returned home and that news of his disappearance was being kept from his mother.

Poso Field Well Gives Prospects for Good Flow

[EXCLUSIVE DISPATCH]

BAKERSFIELD, Oct. 12.—With 100 barrels of oil pumped from the hole and excellent prospects of developing a sixty-five-barrel well and bringing in the field, T. A. Piper is now working his No. 1 well in the Post field, eighteen miles northeast of here, and expects early next week to complete the water shutoff. Mr. Piper went to Oakland today and will return the first of the week, pending which time the well will not be worked. The Piper family now is residing at the camp of the No. 1 well.

Mr. Piper said that drilling of well No. 4 in the new field will be begun at once. The No. 4, or Kellerman well, will be located on Section 15, 27-28, the No. 1 well being on Section 11 in the same township and range.

The early pumping in the No. 1 well, with only a partial water shutoff, has been highly satisfactory, he said, as the water production is highly valuable to the development of the field. It is difficult and expensive to haul water to the wells, and the production in the No. 1 well will provide ample water and fuel for additional development.

The oil is being pumped from a depth of 1045 feet. The well has penetrated a lower oil stratum, 1365 feet deep, which is better for oil production, it is said.

No Oil Workers Needed Now in Colorado Field

Ona Wellver, assistant secretary of the Chamber of Commerce at Fort Collins, Colo., who has been in this city for the last week or ten days, has requested local oil companies to give a widespread publicity to the statement that no oil-field workers are needed in the oil fields around Fort Collins and Wellington.

The Fort Collins Chamber of Commerce reports that the town has been thronged with oil-field workers who journeyed there with their families, and in some cases with their household goods, in response to reports that workers were needed at high wages.

As a matter of fact, the chamber reports, winter is coming on and the fields will soon be snowbound till spring, and none of the companies there is reported to be seeking help of any description. The chamber states that oil-field workers would do well to address it regarding the outlook for work before moving there this fall.

INDUSTRY SLUMPS IN KERN AREA

Only Four Wells Started During Week, But Work is Planned for Future

[EXCLUSIVE DISPATCH]

BAKERSFIELD, Oct. 12.—With only four new wels started in Kern county last week, development work in the oil industry has slightly slumped so far as official reports are concerned, but plans are being made by several concerns to start work on wells in various fields within the next few weeks.

The Marland Oil Company has already made plans to start a second well on its Cauley lease on the west front of the Kern River field, where it recently brought in a 380-barrel producer. The new well will be located about 1100 feet northwest of the first hole. The same concern will start another well in the Kettleman Hills district soon on a government lease, about three miles southwest of the General Petroleum Company's well, which is now down more than 5000 feet.

Three of the new wells started last week are in the Midway district. Manley and McGinn began drilling in their No. 9 well on Section 15, 31-22. The Pacific Oil Company has spudded in its No. 57 hole on Section 33, 31-24, and the Midland Oilfields Company, Ltd., comenced its No. 12 on Section 24, 31-23.

In the Kern River field the Wilmer Oil Company has a crew of drillers at work on its No. 5 hole, Section 20, 28-28.

Tests for water shutoff in Kern numbered four, these being Big Ten Oil Company, No. 9, Section 36, 32-23, Midway; Honolulu Consolidated Oil Company, No. 72, Section 4, 32-24; Ruby Oil Company, No. 11, Section 2, 11-24, and Sunset the Associated Oil Company, No. 52, Section 26, 30-24, Elk Hills. The St. Paul Consolidated Oil Company has successfully tested its No. 10 hole on Section 25, 20-14, in the Coalinga field for water shutoff.

WELL PLANNED NEAR BUENA VISTA LAKE

[EXCLUSIVE DISPATCH]

BAKERSFIELD, Oct. 12.—The Taft Well Drilling Company is to drill a well close to the west shore of Buena Vista Lake for the San Jose-Elk Hills Oil Company. The well is to be drilled on the southeast quarter of Section 26, 31-24, in Buena Vista Valley. Drilling is to be carried to a depth of 4000 feet for which the contractors are to be paid $8 a running foot.

Hydro-Electric
First Mortgage Bond
Yielding over 6.80%

We recommend for investment Duke-Price Power Company Limited First Mortgage Gold Bonds, six per cent series due 1946.

$500 and $1000 Denominations

Price at Market

Send for complete details

The National City Company
Offices in more than 50 cities
813 West 6th Street
Los Angeles
Telephone TRinity 0101

We Own and Offer for Sale

8% First Mortgages
on Improved
Los Angeles Real Estate
Amounts $500 to $50000

AMERICAN MORTGAGE CO.
ESTABLISHED 1911
Paid up Capital $250,000
1048 S. Hill St. TRinity 01

NOTICE
TEXCAL
Oil & Refining Co.
Stockholders

Notice is hereby given that a dividend of 5c per share has been declared on all the outstanding stock of the Texcal Oil & Refining Company, payable November 15, 1924, to the holders of record at the close of business November 1, 1924.

By Order of the Board of Directors
TEXCAL OIL & REFINING CO.
903 Consolidated Bldg.
Los Angeles, Cal.

A-A-HOUSMAN & COMPANY
ESTABLISHED 1909
313 WEST SIXTH STREET
Telephone TRinity 7000
MEMBERS
New York Stock Exchange
and other leading Exchanges
Private Wires

Guaranty Trust Company of New York

NEW YORK LONDON PARIS BRUSSELS
LIVERPOOL HAVRE ANTWERP

Condensed Statement, September 29, 1924

RESOURCES

Cash on Hand, in Federal Reserve Bank and Due from Banks and Bankers	$132,812,166.21
U. S. Government Bonds and Certificates	45,472,596.52
Public Securities	27,991,122.41
Other Securities	22,857,340.63
Loans and Bills Purchased	390,437,574.75
Real Estate Bonds and Mortgages	1,724,260.00
Items in Transit with Foreign Branches	4,644,346.88
Credits Granted on Acceptances	26,353,287.09
Real Estate	8,288,458.41
Accrued Interest and Accounts Receivable	8,359,793.53
	$668,940,946.43

LIABILITIES

Capital	$25,000,000.00
Surplus Fund	15,000,000.00
Undivided Profits	3,987,957.83
	$43,987,957.83
Accrued Dividend	742,000.00
Accrued Interest, Reserve for Taxes, etc.	6,320,544.60
Acceptances	26,353,287.09
Outstanding Treasurer's Checks	16,715,644.14
Deposits	574,821,513.28
	$668,940,946.43

DIRECTORS

CHARLES H. ALLEN — Trustee
EDWARD J. BERWIND — President Berwind-White Coal Mining Co.
W. PALEN CONWAY — Vice-President
CALEB C. DULA — President Liggett & Myers Tobacco Co.
HOWARD ELLIOTT — Chairman Northern Pacific Railway Company
MARSHALL FIELD — Marshall Field, Glore, Ward & Co.
ROBERT W. GOELET — Real Estate
EUGENE G. GRACE — President Bethlehem Steel Corporation
W. AVERELL HARRIMAN — Chairman of Board, W. A. Harriman & Co., Inc.
ALBERT H. HARRIS — Vice-President New York Central Railroad Co.
FREDERIC A. JULLIARD — A. D. Juilliard & Co.
CORNELIUS F. KELLEY — President Anaconda Copper Mining Co.
THOMAS W. LAMONT — of J. P. Morgan & Co.
CLARENCE H. MACKAY — President Commercial Cable-Postal Telegraph System
EDGAR L. MARSTON — of Blair & Co., Inc.
GRAYSON M.-P. MURPHY — of G. M.-P. Murphy & Co.
CHARLES A. PEABODY — President Mutual Life Insurance Co.
WILLIAM C. POTTER — President
LANSING P. REED — of Stetson, Jennings & Russell
SAMUEL W. REYBURN — President Lord & Taylor
— President Associated Dry Goods Corporation
JOHN S. RUNNELLS — Chairman of the Board, Pullman Co.
THOMAS F. RYAN — Financier
CHARLES H. SABIN — Chairman of the Board, Guaranty Trust Co. of New York
JOHN A. SPOOR — Chairman of the Board, Union Stock Yards & Transit Co.
EDWARD R. STETTINIUS — of J. P. Morgan & Co.
GEORGE WHITNEY — of J. P. Morgan & Co.
HARRY PAYNE WHITNEY — Banker
THOMAS E. WILSON — President Wilson & Co., Inc.

NICHOLLS
Grain & Milling Co.

Preferred and Common Stock AT PAR

Among our assets is an item which covers our trade name and copyright "Orange Brand." This includes the sole and exclusive right to use the word "Orange" in the manufacture, sale and distribution of poultry and livestock feeds, hay, cereals, flour and other commodities in the United States. This asset, although intangible, I consider the most valuable we possess, and as years go by it should mean millions to the firm. Many firms in our line carry their trade marks at a million and over.

The preferred stock pays 2 per cent every 3 months. The 17th consecutive dividend has just been paid. Upon a capital which has gradually increased from nothing to over a million dollars, the average annual cash dividends on the Common Stock of this Company, and its predecessor, have been

44 8/10%

For 26 Years

while we do not guarantee it, we believe this average will be maintained.

For Information Without Obligation.

Fiscal Department
808-809 Merritt Bldg.
VAndike 4973

LOGAN and BRYAN
Members
New York Stock Exchange
Private Wires.
636 South Spring Street,
Biltmore Hotel
Phones, Home Service, Long Beach

UNLISTED STOCKS & BONDS
Bank & Insurance Stocks & Mortgages
Bank & Bond Issues on Pacific Coast
Leonards & Co.
Fifth St. Entrance
TRinity 2221

Capital for Financing
Loans wanted by pleased clients. If you need a stock issue or need capital for any legitimate purpose, write or phone us. Financiers of our own organization. Financing Service, 1000 Van Nuys Bldg.

Hydro-Electric
First Mortgage Bond
Yielding over 6.03%

We recommend for investment Duke-Price Power Company Limited First Mortgage Gold Bonds, six per cent series due 1943.

$500 and $1000 Denominations
Price at Market

Send for complete circular

The National City Company
Offices in more than 50 cities
213 West 6th Street
Los Angeles
Telephone TRinity 7021

We Own and Offer for Sale
8% First Mortgages
on Improved
Los Angeles Real Estate
Amounts $500 to $100,000
AMERICAN MORTGAGE CO.
ESTABLISHED 1911
Paid up Capital $1,000,000
1049 S. Hill St. TRinity 7101

NOTICE
TEXCAL
Oil & Refining Co.
Stockholders

Notice is hereby given that a dividend of 5c per share has been declared on all the outstanding stock of the Texcal Oil & Refining Company, payable November 15, 1924, to stockholders of record at the close of business November 1, 1924.

By Order of the Board of Directors
TEXCAL OIL & REFINING CO.
903 Consolidated Bldg.
Los Angeles, Cal.

A·A·HOUSMAN & COMPANY
ESTABLISHED 1894
313 WEST SIXTH STREET
Telephone TRinity 7021
Members
New York Stock Exchange
and other leading Exchanges
Private Wires

Company
ork
RIS BRUSSELS
ANTWERP
er 29, 1924

$132,812,166.21
45,472,596.52
27,991,122.41
22,857,340.63
390,437,574.75
1,724,260.00
4,644,346.88
26,353,287.09
8,288,458.41
8,359,793.53
$668,940,946.43

4 8/10%
For 26 Years

$25,000,000.00
15,000,000.00
3,987,957.83
$43,987,957.83
742,000.00
6,320,544.00
26,353,287.09
16,715,644.14
574,821,513.28
$668,940,946.43

NICHOLLS
Oil Milling Co.
Preferred and Common
Stock AT PAR
Among our assets is an
ion which covers our
ds name and copyright
Crisco Bread." This in-
ides the sole and exclu-
right to use the word
Crisco" in the manufac-
, sale and distribution
poultry and livestock
d, hay, cereals, flour
all other commodities, in
the United States. This
ion, although intangible,
nsider the most valua-
e we possess, and as
e go by it should
ke addition to the firm.
ny firms in our line
ve their trade marks at
million and over.
preferred stock pays
per cent every 3 months.
this consecutive divi-
d has just been paid.
e capital which has
gradually increased from
ar to over a million
llars, the average an-
al dividends on the
mmon Stock of this
mpany and its prede-
sors have been
44 8/10%
For 26 Years
Information Without
Obligation.

HOGAN and
BRYAN
Members
Los Angeles Stock Exchange
Private Wires
Main Floor Spring Street,
Alexandria Hotel
MARSTON of Blair & Co., Inc.
M.P. MURPHY of G. M.-P. Murphy & Co.
A. PEABODY President Mutual Life Insurance Co.
C. POTTER President
P. REED of Stetson, Jennings & Russell
W. REYBURN President Lord & Taylor New York
President Associated Dry Goods Corporation of Virginia
UNDHILLS Chairman of the Board, Pullman Co.
Formerly
F. RYAN Chairman of the Board
H. SABIN Chairman of the Board, Union Stock Yards & Transit Co.
POOR
R. STETTINIUS of J. P. Morgan & Co.
WHITNEY of J. P. Morgan & Co.
AYNE WHITNEY Banker
E. WILSON President Wilson & Co., Inc.
ENLISTED
LIBERTY BONDS
According to Par
Recommended by Public Utility Bond Committee
Investments & Co.
Los Angeles, Cal.

Mine and Oil Notes

TOO MANY GAS STATIONS SEEN

Petroleum Official Urges Expense Reduction

Gasoline Pumps do Not Solve Problem, He Asserts

Oil Men's Conference to Aid Industry Adjustment

[EXCLUSIVE DISPATCH]

CHICAGO, Oct. 12.—Gasoline filling stations are being duplicated needlessly throughout the United States, according to L. B. Nichols, president of the National Petroleum Marketers' Association. He explained that overhead charges were being piled up, to the ultimate disadvantage of the consumer.

Mr. Nichols recalled that a number of gasoline filling stations were built a year ago indicated that there were about 35,000 in the United States, and added that if this number estimated by experts as necessary were enough to supply the demand for the next ten years, he believes that this fact should be taken into consideration the proposed increase in gasoline stations, he added:

"The producer of crude who believes he can oversupply starts to build a refinery believes that this will relieve his particular problem of marketing the crude. Then the refiner makes a large investment in service stations with the result that the overhead for distribution is abnormal and the public has to absorb the expense. The man who does this is only fooling himself. We certainly believe nothing has been solved by this needless duplication of garages and filling stations.

"We believe that the refiner questions the judgment of the producer who has solved his problem by going into the refining business. Co-operation is the keynote and a conference similar to the Hoover Conference in 1921 should be called speedily to consider the situation as it actually exists.

"Gasoline retailers and devastating industrial conflict that will be possible good end, and the needless millions in cash losses to us in public opinion cannot be foreseen unless the industry is disposed to pause and review the situation for what it really is and to what it is leading."

Mr. Nichols added that gasoline prices are still coming down to a point that is within line with the purchasing power of ample all.

OIL FIELDS SHOW ZEAL IN FIRST AID

Impetus Given Safety Work by Contest Won by Union Refinery Team

Impetus has been given the promotion of safety measures and first-aid practice in the oil fields as a result of the contest at Riverside, won by the Union Oil team. Much benefit is expected to result from the spreading of greater knowledge of how to care for injured workers.

In competition with twelve expert industrial, municipal and public service first-aid teams at the second California Industrial First-Aid Contest, the Union's Los Angeles Refinery team captured not only the special prize for the petroleum industry, and special prize for the best team south of the Tehachepi Range, but in addition received the grand prize as the championship team of the State.

The contest was held at the Southern California Fair at Riverside, under the direction and supervision of the Bureau of Mines, and under the auspices of the Riverside Chamber of Commerce, the Southern California Society of Safety Engineers, the Society of Safety Engineers of California, Los Angeles Chamber of Commerce, Los Angeles Safety Council, and the American Red Cross.

Entered in the contest, in addition to the winning team, were teams from the Standard Oil Company (Kern River;) Standard Oil Company (Rio Bravo;) Shell Company, Associated Oil Company, Associated Oil Company (Coalinga;) Gilmore Oil Company, Fresno Fire Department, Long Beach Life Guard, San Joaquin Light and Power Company, Llewellyn Iron Works, Riverside Portland Cement Company, Southwestern Portland Cement Company.

The winning team from the Los Angeles refinery of the Union brought back a beautiful challenge cup, donated by E. W. Bullard, which had been won at the first contest by the Standard Oil Company team. In addition, the Union boys won a silver cup donated by the Los Angeles Chamber of Commerce and a silver challenge cup donated by Drs. French and Early.

Each individual on the team received a silver medal appropriately engraved and donated by the National Safety Council, a bronze medal donated by the American Red Cross, $25 in gold, and a souvenir leather bill fold.

The second prize in the main contest went to the Standard Oil Company's Kern River team; third prize to the Fresno Fire Department and fourth prize to the Standard Oil Company's Rio Bravo team. A special problem in artificial resuscitation was won by the reward team of the Associated Oil Company. The Fresno Fire Department captured the special prize for municipal and public service organizations and the Llewellyn Iron Works took the special prize for manufacturing concerns.

The problems worked by the teams in this contest were prepared personally by Dr. R. Sayers of the United States Bureau of Mines at Washington and were delivered sealed to the captains of the various teams and opened at a given signal.

New Drilling Indicated by Leases Filed

[EXCLUSIVE DISPATCH]

BAKERSFIELD, Oct. 12.—Thomas Morrissey has obtained an eighteen-month oil lease on a parcel of land about one mile south of Wasco, according to documents filed with the County Recorder. The lessors are G. W. McClintock et ux and Mrs. H. A. McClintock and the land is on Section 27, 27-24. Under the terms of the lease, the lessors will receive one-eighth royalty on oil produced.

A. R. Moodie and W. A. Constable have given J. R. and Frank Musser and J. T. McRuer a twenty-year oil lease to land located about five miles southwest of Lerdo, described as the southwestern quarter of southwestern quarter of Section 26, 28-25. Terms provide that drilling shall start within one year, with a one-eighth royalty also provided for.

Another twenty-year oil lease has been given the Wonder Company, Ltd., of San Francisco, by Georgie C. and H. J. Caldwell. The land is located a mile northwest of the Rio Bravo school house. Under the conditions of the lease the Wonder Company will begin drilling within one year; one-sixth royalty is specified.

Corporation to Engage in Oil Exploitation

[EXCLUSIVE DISPATCH]

BAKERSFIELD, Oct. 12.—The Washington Petroleum Corporation, capitalized at $500,000, is to engage in oil exploitation and development in Kern county, according to articles of incorporation for the concern which have been filed with the County Clerk. The men named in the articles of incorporation are John D. Fredericks, Paul Hoffman, W. B. Fawcett, R. B. Morrison and H. C. Keefe, all of Los Angeles.

The corporation will issue 20,000 shares of par value of $10 each, in preferred stock bearing 8 per cent interest and 30,000 shares of common or general stock. The incorporators, according to the papers on file, each subscribed $10.

DEED FILED FOR LAND IN BELRIDGE AREA

[EXCLUSIVE DISPATCH]

BAKERSFIELD, Oct. 12.—Kern River oil fields of California, Ltd., has just paid $13,000 to Bayard Ellis of San Francisco for a half section of potential oil land in the North Belridge district, according to a deed filed here. The land is described as the south half of Section 16, 27-20. Ellis bought the land from John Carmany, according to the documents.

—from a Modest Beginning

in Unpretentious Quarters

Established in 1890 with a Capital of $100,000

Combined Resources Now in Excess of $99,000,000

On the strength of these statements, and of the facilities which we have developed over thirty-four years of successful operation, the

CITIZENS BANKS

solicit the business of Individuals, Firms, Banks and Corporations.

Citizens National Bank

housed originally in the quarters shown above, has experienced a steady and substantial growth, and was never in better position to care for the legitimate requirements of its customers.

N. W. Corner 5th and Spring Sts.

STATEMENT OF THE
Citizens National Bank
AT CLOSE OF BUSINESS, OCTOBER 10, 1924

RESOURCES		LIABILITIES	
Loans and Discounts	$28,574,772.91	Capital Stock	$ 4,000,000.00
Federal Reserve Bank Stock	158,000.00	Surplus and Undivided Profits	1,904,882.33
Stock in Corp. Fireproof Bldg. Co. Bank Bldg.	253,000.00	Reserved for Taxes and Interest	78,000.42
Other Real Estate Owned	36,000.00	Interest Account	101,421.62
Customer's Liability on Letters of Credit	382,536.01	Discount Collected—Unearned	136,577.96
Customer's Liability on Account of Acceptances	247,575.56	Circulation	754,300.00
Furniture and Fixtures	250,000.76	Letters of Credit	382,536.01
Five Per Cent Fund	37,500.00	Acceptances	247,575.56
Interest Earned—Uncollected	101,421.62	Deposits	44,483,815.79
Other Assets	14,119.96		
Cash and Exchange $15,117,955.41			
Trans. Certificates and U. S. Bonds 4,500,500.00	20,283,041.36		
Bonds, Securities, etc. (Market value)	2,576,833.54		
	$52,341,793.83		$52,341,793.83

STATEMENT OF THE CONDITION OF THE
Citizens Trust and Savings Bank
AT CLOSE OF BUSINESS, OCTOBER 10, 1924

RESOURCES		LIABILITIES	
Loans	$29,685,200.21	Capital	$ 2,000,000.00
Furniture and Fixtures	620,602.51	Surplus	1,100,000.00
Other Real Estate Owned	725,677.55	Undivided Profits	406,997.39
Customers Liability under Letters of Credit and Acceptances	265,922.72	Reserved for Taxes, etc.	187,500.00
Other Resources	47,386.89	Discount Collected—Unearned	39,154.03
Cash and Due from Banks $7,472,806.41		Letters of Credit and Acceptances	268,459.73
Trans. Cert. & U. S. Bonds 5,539,170.92	17,384,454.15	Other Liabilities	1,216.85
Bonds, Securities, etc. (Market value) 4,232,282.82		Deposits	42,985,712.96
	$47,087,726.22		$47,087,726.22

Resources $52,341,793.83

CITIZENS NATIONAL BANK
THE CITIZENS TRUST AND SAVINGS BANK
Combined Resources $99,429,520.05

Resources $47,087,726.22

There is a CITIZENS BANK Near You—Placed There for Your Convenience

The Citizens Trust and Savings Bank

with its Two Downtown Banking Offices and Eighteen Outlying Branches, all within the city of Los Angeles, embodies a unified effort to bring comprehensive, intelligent Banking and Trust Service to the largest possible number of Los Angeles concerns and homes, with maximum efficiency.

Main Office: 736 South Hill St.

RICH ORE STRIKE IN ARIZONA

Kay Copper Uncovers Body in Southeast Yavapai County Valued at Two Millions

The Kay Copper Corporation, operating at Canon, in the extreme southeast corner of Yavapai county, Arizona, fifty miles north of Phoenix, has recently uncovered thirty feet of sulphide ore in a crosscut from the 1200-foot level of the No. 4 shaft, which was completed to that level last June.

The ore body is believed to be the nose or northern extremity of the 105-foot body uncovered in a crosscut from the 800 level some time ago. As soon as practical the new discovery will be thoroughly prospected by a drift to the south and westerly crosscuts therefrom, it is asserted.

Meanwhile, the crosscut on the 1200 level is being pushed westerly at the rate of twelve feet daily under direction of Jack Harrington, who holds several records for quick underground work in the State.

VALUE $2,000,000

Its main objective is the downward continuation of an ore body developed to the 600-foot level in No. 1 shaft, which lies 585 feet northwesterly from No. 4 on the opposite or west side of the Agua Fria River. Engineers who have reported upon the property place the value of the ore exposed above the 600 level of No. 1 at over $2,000,000. The crosscut from No. 4 should give 600 feet of additional vertical depth and considerably more upon the dip of the ore body, which has an inclination of around 70 degrees to the west.

While this work is in progress, diamond-drill holes are being put out in fan shape from the bottom of the 1200-foot level by a contract crew using the company's own drilling equipment. A hole to the east has been put out 600 feet through schist and recently passed through a heavy gouge, beyond which was found schist carrying some chalcopyrite. This hole will be continued to the limits of the schist on the east.

FAVORABLY LOCATED

The property of the company lies in the southern part of a well-defined and wide body of sericite and chloritic schists running in a generally north and south direction and in which, at the northern end, are found the United Verde and United Verde Extension mines.

Trial shipments of ore from the Kay have reached 470 tons, with average content of 9.04 per cent copper, 1.14 ounces silver and 0.068 ounce gold. The ores occur as lenses and shoots parallel to the schists, replacing portions of the latter.

The Kay Copper Corporation is controlled by a combination of interests identified with the Mother Lode Coalition, the corporation operating the great mine of that name in Alaska and of which the Kennecott interests own 51 per cent, and the estate of the late W. H. Yawkey of Detroit and New York. The latter, up to the time of his death five years ago, was a mining operator in Arizona, where he spent much capital on the Bisbee Extension; in the iron ore fields of Minnesota, where he had immense holdings; in the coal fields of West Virginia and in the Slocan district of British Columbia. At the time of his death he was conservatively estimated to be worth over $50,000,000, and his estate has since carried on his mining operations in a big way.

OFFICIAL ROSTER

The president of the Kay Copper Corporation is James J. Godfrey of New York, who secured the Mother Lode mine in 1907, and who, as president of the company for many years, brought it to rank among the biggest high-grade copper mines of the world and eventually disposed of control to the Kennecott interests. Other directors are Lyon de Camp, Thendara, N. Y., one of the largest stockholders of the Mother Lode Coalition; John G. Neubauer, chairman of the board of directors, former president of the Solar Refining Company, Lima, O.; Frederick W. De Foe, treasurer, trustee of the estates of W. H. Yawkey and of his sister, Augusta L. Cummings; William J. Schulze, vice-president and mining manager of the Yawkey estate; Leland G. Gardner, secretary, whose wife is the only daughter of the late Mrs. Cummings; Frank Navin, owner of the Detroit baseball team of the American League; James D. Dyer, Pittsburg, Pa.; Cyrus C. Yawkey of Wausau, Wis.; George W. Long of Phoenix, Ariz., and S. P. Tribolet of Phoenix, president of the Arizona Packing Company.

LEASING IS ACTIVE IN TEJON DISTRICT

[EXCLUSIVE DISPATCH]

BAKERSFIELD, Oct. 12.—Leasing activity in the Tejon district, where the General Petroleum Company is drilling a test well near Comanche Point, is continuing. James G. Leovy has just purchased the west half of Section 16, 32-29 consisting of 320 acres of probable petroleum land in the district for $22,000. The deed is on file in the Hall of Records here.

PETROLEUM PRICES

Gravity.	Jan. 22, 1924.	Sept. 24, 1924.
14 to 19.9 Gravity	.45	1.00
20 to 20.9	.56	1.01
21 to 21.9	.67	1.02
22 to 22.9	.78	1.03
23 to 23.9	.89	1.04
24 to 24.9	.90	1.07
25 to 25.9	.91	1.10
26 to 26.9	.92	1.13
27 to 27.9	.93	1.16
28 to 28.9	.94	1.19
29 to 29.9	.95	1.22
30 to 30.9	.96	1.25
31 to 31.9	.97	1.28
32 to 32.9	.98	1.31
33 to 33.9	.99	1.34
34 to 34.9	1.00	1.37
35 to 35.9	1.01	1.40
36 to 36.9	....	1.46
37 to 37.9	....	1.52
38 to 38.9	....	1.58
39 to 39.9	....	1.64
40 to 40.9	....	1.70
41 to 41.9	....	1.76
42 and over	....	1.82
Fuel oil, per barrel	1.35	1.40
Gasoline, per gallon (including State tax)	.17	.19
Kerosene, per gallon	.10½	.10½
Distillate, per gallon	.15½	.17½

CONDENSED STATEMENT OF CONDITION OF
The Farmers and Merchants National Bank
OF LOS ANGELES, CALIFORNIA
At the Close of Business October 10th, 1924

ASSETS

Loans and Discounts		$30,484,548.58
United States Bonds to Secure Circulation		1,500,000.00
United States Bonds and Certificates of Indebtedness		3,573,722.50
Other Bonds, Stocks and Securities		1,210,769.19
Bank Premises		490,112.71
Customers' Liability on Letters of Credit		371,838.98
Customers' Liability on Account of Acceptances		80,302.32
Redemption Fund with U. S. Treasurer		75,000.00
Interest Earned, Uncollected		98,157.37
Cash on Hand	$2,300,586.15	
Due from Federal Reserve Bank, S. F.	3,074,240.04	
Due from Banks	9,090,568.02	14,465,394.21
		$52,296,835.16

LIABILITIES

Capital Stock Paid In	$2,000,000.00	
Surplus	1,500,000.00	
Undivided Profits	703,645.96	4,203,645.96
Reserved for Taxes		18,523.31
Reserved for Interest		93,583.27
Unearned Discount		38,536.41
Securities Borrowed		1,000,000.00
Letters of Credit		393,666.48
Acceptances Based on Imports		80,302.32
National Bank Notes Outstanding		1,460,000.00
DEPOSITS		45,027,771.41
		$52,296,835.16

I, V. H. ROSSETTI, Cashier of the above named bank, do solemnly swear that the above statement is correct to the best of my knowledge and belief.

V. H. ROSSETTI, Cashier.

CORRECT. Attest: Wm. Lacy, H. F. Stewart, H. W. Keller.

WE PAY INTEREST ON TIME DEPOSITS

THIS BANK IS AUTHORIZED AND FULLY EQUIPPED TO DO A TRUST BUSINESS.

This is the oldest bank in Southern California and the largest bank therein whose assets have never been increased by mergers or consolidations with other banks.

OFFICERS

J. A. GRAVES, President

T. B. NEWLIN, Vice-President
H. F. STEWART, Vice-President
V. H. ROSSETTI, Vice-President-Cashier
WM. LACY, Vice-President
J. M. HUTCHISON, Asst. Cashier
A. E. ELLIOTT, Asst. Cashier
C. H. NAEGELE, Asst. Cashier
E. L. POWEL, Asst. Cashier
C. L. HOGAN, Asst. Cashier
E. MADER, Asst. Cashier
FRED E. HILPERT, Asst. Cashier
ERNEST GARRETT, Asst. Cashier
F. B. DICKEY, Asst. Cashier
H. L. ST. CLAIR, Asst. Cashier
W. J. CROSBY, Asst. Cashier
W. D. BAKER, Asst. Cashier

DIRECTORS

J. A. GRAVES, President

LOUIS ISAACS
President Isaacs Bros. Co.
LOUIS S. NORDLINGER
Vice-President Brock & Company
JOHN E. JARDINE
President Wm. R. Staats Co.
EDWARD STRASBURG
Capitalist
GEO. P. GRIFFITH
President Fairchild-Gilmore-Wilton Co.
President Griffith Co.
H. M. WHEELER
Insurance
GURDON W. WATTLES
Capitalist
WM. LACY
President Lacy Manufacturing Co.
D. A. HAMBURGER
President A. Hamburger & Sons, Inc.
OSCAR LAWLER
Attorney-at-Law
E. D. LYMAN
Attorney-at-Law
I. W. HELLMAN
Director Wells-Fargo Bank and Union Trust Co., San Francisco, Cal.
F. S. COATES
Capitalist
FRANCIS P. GRAVES
Stocks and Bonds
T. B. NEWLIN
Vice-President
W. G. KERCKHOFF
President Southern California Gas Co.
President San Joaquin Light and Power Co.
THOMAS A. O'DONNELL
President California Petroleum Co. and Subsidiary Companies
C. A. DUCOMMUN
President Ducommun Corporation
M. H. SHERMAN
Capitalist
H. F. STEWART
Vice-President
E. A. BRYANT
Physician
J. E. VAN NUYS
Capitalist
H. W. KELLER
Capitalist
H. W. O'MELVENY
Attorney-at-Law
I. B. NEWTON
Capitalist
R. F. GROSS
Vice-Pres. Mortgage Guarantee Co.
V. H. ROSETTI
Vice-President and Cashier

We Offer for Sale
FIRST MORTGAGES
On Improved Los Angeles Properties, Paying 8%
$1000 and up
UNION MORTGAGE CO. OF CALIFORNIA
Resources over $4,000,000
710 So. Broadway. TRinity 6710

THE MEXICAN YEAR BOOK—'20—'21
"The Standard Authority on Mexico"
History, Politics, Transportation, Commercial, Banking, Land Titles, Colonization Tariff, Oil etc., etc.
At your book store $7.50, or
Mexican Year Book Publishing Co.
118 S. Broadway, Los Angeles.
TRinity 5691

Legal

TAX NOTICE
CONTROLLER'S DEPARTMENT,
Sacramento, California, October 6, 1924.

In accordance with the provisions of Section 3648 B of the Political Code, notice is hereby given that I have received from the State Board of Equalization the "Duplicate Record of Assessment of Railways" and the "Duplicate Record of Apportionment of Railway Assessment," containing the assessments upon the property of each of the railroad corporations or associations owning railroads, operated in more than one county, as fixed by the said State Board of Equalization for the year 1924.

The taxes on all personal property, and one-half of the taxes on all real property are now due and payable, and will be delinquent on the last Monday in November, next, at 6 o'clock P. M., and unless paid to the State Treasurer at the Capitol prior thereto, 5 per cent will be added to the amount thereof, and unless paid before the last Monday in April, next, at 6 o'clock P. M., an additional 5 per cent will be added to the amount thereof. The remaining one-half of the taxes on all real property will be due and payable at any time after the first Monday in January, next, and will be delinquent on the last Monday in April, next, at 6 o'clock P. M., and unless paid to the State Treasurer at the Capitol prior thereto 5 per cent will be added to the amount thereof.

The foregoing is published in order to literally comply with the law as embodied in Section 3648 B, Political Code. No State rate of taxation for 1924 was levied by the State Board of Equalization.

RAY L. RILEY,
Controller.

The annual meeting of the Board of Medical Examiners of the State of California will be held in the Senate Chamber, State Capitol, Sacramento, Cal., commencing at 10 A.M. on Monday, October 20th, and continuing through the 22rd for the purpose of conducting examinations, legal hearings and all matters that may properly come before the Board. Written examinations will commence at 8:30 A.M. Tuesday, October 21st, continuing for the ensuing three days.

BOARD OF MEDICAL EXAMINERS
State of California.
CHAS. B. PINKHAM, M.D.,
Secretary-Treasurer.

WHAT'S DOING TODAY

Los Angeles Co-operative Club luncheon, Biltmore, noon.
Woman's City Club meeting, 940 South Figueroa street, 11:30 a.m.
Masonic Grand Lodge meeting, Biltmore, 8 a.m. Dance, evening.
Verse Writers of Southern California meeting, 313 West Third street, 7:30 p.m.
Port authorities meeting, Biltmore, all day.
Confederacy Daughters meeting, 2139 Elsinore street, 2 p.m.
Psychology Department of Ebell Club meeting and Lecture on "The Cause and Cure of Crime," 10:30 a.m.
Yale Club meeting, University Club, 12:30 p.m.
Southwest Museum exhibit, Southwest Museum, afternoon.
Los Angeles Museum exhibit, Exposition Park, 10 a.m. to 4 p.m.
Concert, Westlake Park, evening.
Free permanent California exhibit, scenic motion pictures, State Exposition Building, Exposition Park, 10 a.m. to 5 p.m.
Illustrated lectures, scenic motion pictures, Chamber of Commerce, 10 a.m. to 4:15 p.m.

MOTION PICTURES

Alhambra, Hill, between Seventh and Eighth—"The Sea Hawk."
California, Eighth and Main—"Cornered."
Cameo, 528 South Broadway—"Hit and Run."
Criterion, Grand at Seventh — "Abraham Lincoln."
Forum, Pico and Norton—"Another Man's Wife."
Grauman's Metropolitan, Sixth and Hill—Harold Lloyd in "Hot Water."
Grauman's Hollywood, 6780 Hollywood Boulevard—"The Thief of Bagdad."
Grauman's Rialto, Eighth and Broadway—"Captain Blood."
Grauman's Million Dollar, Third and Broadway—"Feet of Clay."
Loew's State, Seventh and Broadway—"Wine of Youth."
Miller's, Main and Ninth — "Monsieur Beaucaire."
Mission, Ninth and Broadway—"Borrowed Husbands."
Tally's Broadway, Broadway, between Eighth and Ninth—"In Hollywood With Potash and Perlmutter."

STAGE:

Egan Theater, Pico and Figueroa—"White Collars."
Morosco Theater, 744 South Broadway — "The Open Gate."
Majestic Theater, Ninth and Broadway—"The Bear Car."
Orange Grove, Grand and Seventh—"Harry Carroll's Pickings."
Playhouse Theater, Figueroa and Ninth—"The Clinging Vine."

VARIETIES:

Burbank, Sixth and Main — "Burbank Baby Dolls."
Hillstreet, Eighth and Hill—Clyde Cook.
Hippodrome, Main and Fourth — "Dixieland Jubilee."
Orpheum, 633 South Broadway—"Elsie Janis."
Pantages, Seventh and Hill—Dan Casler and orchestra.
Philharmonic, Fifth and Olive—Grand opera, "Traviata."

PASADENA VEIN TO BE EXPLORED

Work on Tom Reed Mine Section to Follow Finding of Rich Gold Vein

[EXCLUSIVE DISPATCH]

OATMAN (Ariz.) Oct. 12.—The Pasadena section of the Tom Reed property is reported about to be explored under lease by Walter Jauch, who is said to have opened an ore body sampling $20 in gold. This section was located years ago and at first was handled by the Rhinegold Mining Company, later being acquired by residents of Pasadena, who incorporated the Crown City Gold Mines Company. It finally passed into Tom Reed ownership, but little was done on it. The major development has been a 500-foot shaft.

The Tom Reed mill is kept busy by leasers, who are bringing ore from many points in the district. Shank and Lynch have placed a gasoline hoist on the Aztec shaft and will sublease on that famous Tom Reed property. Some of the best ore received is from the Ben Harrison lease. Sixteen-dollar ore is being trucked over from the old Pioneer property by Jenkins and Long. Siders and Phelan have taken the first lease on United Eastern ground and have started on $25 ore on the 700 level, whence it will be trammed to the Tom Reed shaft for raising to the mill.

E. H. Newland, a Los Angeles broker, is here in connection with the cutting of the Acme vein on the 300 level, with hope of rich results. United Western has cleared its 500 level and is driving into new ground along the fault. Gold Dust also has been unwatered on the 500 level and search will be made for the faulted vein.

Richmond Mine Shipping Ore to El Paso Smelter

[EXCLUSIVE DISPATCH]

TUCSON (Ariz.) Oct. 12.—Shipments of silver-lead ore have been started to the El Paso smelter from the Richmond mine of the Swastika group, operated by E. A. Royce. The ore is said to sample about $125 a ton.

In Silver Bell district, the old Indiana-Arizona mine is to be operated by the International Ore Separation Company, which is headed by F. S. Karney of St. Louis. It is proposed to install at the mine a dry process of reduction that is said to have proved successful when tried by the same corporation at the old Yuma mine, near Tucson.

In tearing down the remains of an old smelter in the western part of the city, have been salvaged about twelve tons of almost pure metal, that sampled 81 per cent lead, 3.6 ounces of silver and about $4 gold to the ton.

WATER SHUTOFF FOR OLD COMMERCE WELL

[EXCLUSIVE DISPATCH]

BAKERSFIELD, Oct. 12.—A successful water shutoff is reported from the Commerce well being drilled on Section 36, 28-28, in the old Kern River field. The Commerce is the eastern outpost of the old field and although the well has been under way for a number of years and under control of various interests, oil operators have always been skeptical of the possibilities in the area being drilled. Long Beach interests now have charge of the property. The hole is said to be 2400 feet deep.

DRILLING RESUMED AFTER FISHING JOB

[EXCLUSIVE DISPATCH]

BAKERSFIELD, Oct. 12.—The Pan-American Petroleum Company wildcat well on the bluffs of the Kern River, east of here is again making progress, after a long fishing job, according to unofficial reports. The well is said to be down about 3800 feet. It is located on Section 13, 28-29.

BUSINESS BREVITIES
(Advertising)

The Times Branch office, 621 South Spring street. Advertisements and subscriptions taken. Telephone METropolitan 0700.

QUIZ RESUMED IN WINE PLOT

Indictments for More Than 200 Are Expected

Enough Liquor Drawn to Supply Five Millions

Graft $110,000 a Week in Gigantic Conspiracy

[EXCLUSIVE DISPATCH]

CHICAGO, Oct. 12.—Now that the Jewish holiday is ended, thus releasing scores of witnesses who were otherwise engaged during Yom Kipper, the government is going ahead with its investigation of the notorious "sacramental" wine scandal. Eight true bills were voted by the grand jury yesterday and it is predicted that more than 200 persons will be indicted by the Federal jury.

The indictments will charge that prohibition agents, wholesale wine agents, real rabbis and imitation, bootleggers and distributors generally entered into a gigantic conspiracy to defeat the prohibition laws.

According to the evidence in hand, enough wine was withdrawn presumably for Jewish churchgoers, to supply a population of more than 5,000,000 in Chicago. Many of the "rabbis" and heads of the congregations bear Irish names and permit was made out to a "congregation" which was located in the Emmett Club.

The graft in this business is said to have run all the way from $35,000 to $110,000 a week. One of the principal figures in the alleged conspiracy is a Greek, with powerful political affiliations. He has disappeared. He was the official "fixer" who could silence all investigators and smooth out any interference by the police in the wholesale booze game. Under cover men from Washington have been here for some time, secretly collecting evidence of the startling conspiracy, which involves many persons hitherto considered respectable.

THREE BOYS SUCCUMB IN CABIN BLAZE

Two Others Injured When Santa Cruz Camp is Razed by Mysterious Fire

[EXCLUSIVE DISPATCH]

SAN FRANCISCO, Oct. 12.—Three high school boys burned to death and two others badly injured and affected by smoke is the story of the tragic culmination of a week-end camping trip to the Santa Cruz Mountains late Saturday night, when from some cause that will probably never be determined, the cabin in which the five were camping caught fire and was destroyed. The dead are:

Elmer St. John, son of Mrs. Agnes St. John, Berkeley; John Dolan, 18 years of age, son of Mrs. Margaret Dolan, Berkeley; William Delaney, 19, San Francisco.

The injured:

Cushman Westcott, 18, Berkeley.
Wesley Bonnett, 18, son of R. L. Bonnett, Berkeley.

The five boys went to the Santa Cruz Mountains Saturday by automobile. They camped at the Curran cabin at the "toll house" on the Big Tree road, near Mt. Hermon, about five miles from Santa Cruz.

Saturday night the boys built a big fire in the fireplace. Whether they neglected to see that this fire was out when they retired, or whether there was some chimney fault that caused the fire to get into the roof of the cabin will never be known.

All three bodies of the dead were found in bed.

Westcott and Bonnett said they awoke choking and had opportunity only to grope their way through the dense smoke to safety.

License Mark for Hunters Biggest Ever

[EXCLUSIVE DISPATCH]

PHOENIX, Oct. 12.—Over 54,000 hunting licenses were sent out this season from the office of Game Warden G. M. Willard, a greater number than ever before known. Deer hunters have filled the hills in every part of the State, but the net return appears to be less than usual. One explanation for lack of success in Cochise county is that the fallen dry leaves have made a rustling carpet through which a hunter cannot creep without betrayal of his presence.

Yet a Cochise woman, Mrs. Al Rideway, has the distinction of being the only member of her sex thus far reported to have shot a deer, a seven-point stag found in the Cave Creek section of the Chiricahua mountains. In Mohave county, in the northwestern part of the State, a couple of hunters drove into Kingman with a deer apiece, reporting that they had seen seventeen within three hours.

Murray Carson and Mike Burns of Phoenix claim to have killed a 250-pound buck in the Long Valley section of upper Tonto Basin, but the largest of a score locally weighed was killed by King Jones, south of Seligman. It scaled 167 1-2 pounds.

MARLAND COMPANY GETS EDISON LEASE

[EXCLUSIVE DISPATCH]

BAKERSFIELD, Oct. 12. — An oil lease on 160 acres in the Edison district has been awarded to the Marland Oil Company of San Francisco by the Edison Land and Water Company.

The land is located about a mile east of Edison Station and is described as the north one-half of the north one-half of Section 3, Township 30, Range 29.

Under the conditions of the lease the Marland company is given five years in which to drill, with the royalty fixed at one-eighth, should oil be found. The test well will be drilled to a depth of 3500 feet and one well is to be drilled on each twenty acres.

DEATH GAS IN COAL BIN IS MENACE

Fatal Accident Reveals Unsuspected Peril from Deadly Monoxide

WASHINGTON, Oct. 12. — A deadly gas that is invisible and odorless and kills without warning of its presence, is given off by pulverized coal under certain conditions, it has been revealed by an accident that cost two lives in an Alabama cement plant. This gas—carbon monoxide — is produced by the partial oxidation of the powdered coal in storage bins and has expose the men handling it to a danger that is the more deadly because its existence is not generally known.

The accident which revealed this new peril occurred when a workman who had entered a bin to clean it fell unconscious. A companion went to his aid and he, too, was immediately overcome. Two other men with ropes around their bodies were lowered into the bin and succeeded in attaching ropes to the legs of the first two before they, in turn, collapsed. All four men were hauled out unconscious. The first two died.

Another danger in the use of pulverized coal is its liability to explode. The Bureau of Mines has just completed an investigation of this hazard extending over several years, and has found that the explosions that have occurred in central stations and industrial plants are due to causes similar to those causing dust explosions in coal mines.

NEW PLANT TO BE BOON TO COPPER

Inspiration Company to Turn Out 150,000 Pounds by Leaching Process

[EXCLUSIVE DISPATCH]

MIAMI (Ariz.) Oct. 12.—Estimate has been made that the new leaching plant of the Inspiration Company will turn out about 150,000 pounds of pure copper a day. The process will take thirteen days and will need continuous current supply of about 12,000 kilowatts.

The new enterprise is one that depends wholly upon a supply of cheap electric current, to come from the Horse Mesa dam on Salt River and to cost 6.5 mills per kilowatt hour, the lowest rate ever known in the Southwest. Ore, crushed to pass through a quarter-inch screen, will be subjected to the chemical action of sulphuric acid on the silicates and of ferric sulphate on the sulphides.

About $6,000,000 will be spent on the new works, which are expected to be in operation within two years from this date, with employment of nearly 400 men on construction. Operation will take a force of 150. A contract for the excavation of 240,000 yards already has been awarded.

The main construction cost items will be: machinery and equipment, $1,483,000; lead (for lining,() 4525 tons, $1,300,000; steel, 4200 tons, $540,000; copper, 535 tons, $335,000; cement, 55,000 barrels, $207,000; lumber, 4,400,000 feet, $176,000. Labor is expected to cost $1,000,000. Many miles of added railroad trackage will have to be constructed.

Inspiration, with its 20,000-ton mill, already has the largest individual copper-producing plant in the Southwest and the addition will give it undisputed supremacy.

TWO WELLS ACTIVE IN BANDINI DISTRICT

In the Bandini district where four wells were drilled by the Oakridge Oil Company, its Rossi No. 1 and the Wilshire Oil Company's No. 2 are the only ones now active. The Rossi well, which has been drilled 4800 feet deep and which was the original well of the section, is being redrilled, and the other well is now down to 2890 feet.

THREE DEAD IN CHINESE TONG FIGHT

Five More Men Believed to be Marked for Death by Rival Factions

[EXCLUSIVE DISPATCH]

CHICAGO, Oct. 12.—The Chinese population of the United States has been decreased by three members in the last three days due to the tong war which began in Cleveland and Detroit and extended to Chicago. Today it extended to Chicago. Today it extended to Arlington, N. J., where the police found a young Chinese on a lonely thoroughfare, a rope knotted around his neck and his body riddled with bullets. The authorities believe he was slain in New York or Newark and the body brought here in a car and thrown out. Two peculiar scars on the victim's upper lip probably mark him as a member of some tong, possibly a high official.

Despite extraordinary precautions by the police, it is believed five more Chinese will be slain in the tong war, which has claimed two victims here in the last few days. It is a battle between the On Leong and the Hip Sing, rival tongs. Both factions made desperate efforts today to gain possession of the body of Sai Him, who was shot down yesterday in a crowded street, his assailant escaping.

MARKED MEN

Frank Moy Quing and Willie Lee, heads of the On Leongs and Lee Loi and Willie Wong, chiefs of the Hip Sings, are said to be marked for death. After they have been disposed of there must be still another killing before the account is squared.

The fifth victim, it is said, will be Chin Jack Lam, wealthy dispenser of opium and until recently secret grand mogul of the On Leongs. After he had been deposed as head of the Leongs he and his numerous and powerful family established a tong of their own. There are hints the new tong formed an offensive and defensive alliance with the Hip Sings. In any event, the Chin fraternity is made up of marked men and some of them must die.

Claim Group is Taken Over by Mine Company

[EXCLUSIVE DISPATCH]

KINGMAN (Ariz.) Oct. 12.—The Peerless Mines Development Company, managed by E. E. Campbell, has taken over the Fountain Head group in the Stockton Hill district and has contracted for possible purchase of the Summit group of seven claims.

The first work is to be done on the latter property, on which a contract has been given for a 600-foot tunnel, which will be connected with a shaft already completed.

Eighteen feet of good milling ore is reported in the shaft at 130 feet depth. Commercial ore also is reported to have been opened at relatively slight depth in the Fountain Head.

Kingman again has a sampling plant, operated by W. S. Everett for a Nevada company that is headed by F. M. Manson. Many small mine owners are benfiting by this opportunity for disposing of ore in less than carload lots.

STOP ITCHING ECZEMA

Penetrating, Antiseptic Zemo Will Help You

Never mind how often you have tried and failed, you can stop burning, itching Eczema quickly by applying Zemo. In a short time usually every trace of Eczema, Tetter, Pimples, Rash, Blackheads and similar skin diseases will be removed.

For clearing the skin and making it vigorously healthy, always use Zemo, the penetrating, antiseptic liquid. It is the one dependable treatment for skin troubles of all kinds. Zemo Antiseptic Liquid for daytime use. Trial bottle 35c, large size $1.00. Zemo Ointment for application at night, 50c. Zemo Soap, antiseptic and healing, 25c. All druggists.—[Advertisement.

BEADS BEADS BEADS

Never has the beaded bag been so much in vogue as at the present time.

Our prices make it possible to have a bag to match each gown.

3½c the Bunch

Largest Bead Store in the City

FERRELL'S

Gifts of Distinction

621-623 South Hill St.

Service with a Smile!!

Just call on us at

316 Commercial St.

Two blocks east of the Main Postoffice.

We will be pleased to show you our Storage and office facilities.

Drive down—plenty of parking space

Los Angeles Warehouse Co.

TRinity 9431—Station 8

Do not confuse us with the Transfer Company of similar name.

"Every Woman Knows—"

Myer Siegel & Co.

617-619 S. Broadway

Corselettes

$5.00

"The slim mode" as decreed by fashion is easily obtained by wearing one of Myer Siegel & Co., corselettes.

Just received: a beautiful assortment of bandettes and long Brassieres

America's Finest Store

VOGUE COMPANY

BROADWAY AT EIGHTH

New Negligees for Your Hours of Ease!

Personally Selected by Mme. Adele who has Just Returned from Eastern Fashion Centers

DELIGHTFULLY dainty negligees for every leisure hour in as great a variety of types as you find in dresses. Lovely and practical creations indispensable to every woman who desires to look as charmingly chic at home as possible. For breakfast, bath, studio tea, formal tea or the informal dinner.

Crepe de chine Negligees edged with voile	*$13.50*
Crepe de chine Negligees edged with crochet	*15.00*
Quilted robes in several different styles at	*18.50*
Baronet satin Negligees edged with marabou	*18.50*
Brocaded crepe Negligees with tasseled sleeves	*21.50*
Vella Vella Robes with different style sleeves	*22.75*

Others to $125.00—Negligee Salon—Second Floor.

Sale of

Chinese Rugs

Sale for one week only. Silky, deep pile pure Mongolian wool rugs with soft, rich colorings of blue, taupe, gold and rose. Every one who appreciates the beautiful and knows Chinese rugs must take advantage of this important sale.

10 Carpets, size	9x12, your choice	$240.00
10 Carpets, size	9x12, your choice	260.00
12 Carpets, size	8x10, your choice	183.00
5 Carpets, size	10x14, your choice	365.00

86 Carpets and rugs of all sizes and colors from Mat size to 11x19 at very reduced prices for one week only.

J. H. Minassian & Co.

1000 West 7th Street

In Los Angeles for 20 Years.

The "Blind Man"

WINDOW SHADES

Special 55c and up

Inlaid Linoleum

$1.20 Sq. Yard

Phone us for immediate service.

E. H. ELKELES

VAndike 3889 733 So. Hope TRinity 8260

THE WEATHER

[Official Report.]

LOCAL OFFICE, UNITED STATES WEATHER BUREAU, LOS ANGELES, Oct. 12.—(Reported by H. B. Hersey, meteorologist.) At 5 o'clock a.m. the barometer registered 30.05; at 5 p.m., 29.97. Thermometer for the corresponding hours showed 53 deg. and 68 deg. Relative humidity, 5 a.m., 46 per cent; 5 p.m., 28 per cent. Wind 5 a.m., north, velocity 6 miles; 5 p.m., west, velocity 8 miles. Temperatures, highest, 80 deg.; lowest, 52 deg. Rainfall for season, .21 inches; last season to date .59 inches. Barometer reduced to sea level.

LOCAL FORECAST

For Los Angeles and vicinity: Fair with moderate temperature.

STATE FORECAST

SAN FRANCISCO, Oct. 12.—Weather forecast: San Francisco and bay region: Partly cloudy with moderate temperature Monday; gentle variable winds.

Northern California: Partly cloudy with moderate temperature Monday; possibly local rains in the mountain areas; gentle variable winds.

Santa Clara, San Joaquin and Sacramento Valleys: Partly cloudy on Monday; moderate temperatures; light variable winds.

Southern California: Fair weather and moderate temperatures Monday with gentle variable winds.

Nevada: Partly cloudy Monday becoming unsettled Monday night; moderate temperatures.

ARIZONA FORECAST

PHOENIX (Ariz.) Oct. 12.—Forecast for Arizona: Generally fair Monday and probably Tuesday; little change in temperature.

TEMPERATURES

Stations—Conditions, 5 p.m.	Temperatures Max.	Temperatures Min.	Precip. 5 a.m. to 5 p.m.
Abilene, clear	84	..	0
Boise, clear	60	34	0
Boston, clear	62	..	0
Chicago, clear	70	..	0
Denver, clear	64	..	0
Des Moines, cloudy	80	..	0
Dodge City, clear	72	..	0
Eureka, cloudy	60	42	0
Flagstaff, clear	54	18	0
Fresno, clear	70	44	0
Galveston, clear	80	..	0
Havre, clear	62	34	.02
Helena, clear	48	..	0
Huron	68	..	0
Independence, clear	68	..	0
Kamloops, clear	64	..	0
Knoxville, clear	78	..	0
Los Angeles, clear	80	52	0
Memphis, clear	78	..	0
Modena, clear	60	20	0
Needles, clear	76	..	0
New Orleans, cloudy	78	..	0
New York, clear	68	..	0
Northhead, raining	52	..	.50
Oklahoma, clear	84	..	0
Phoenix, partly cloudy	84	44	0
Portland, Ore., raining	56	50	.26
Rapid City, partly cloudy	60	..	0
Red Bluff, partly cloudy	68	40	0
Roseburg, cloudy	66	38	0
Roswell, clear	74	..	0
St. Louis, clear	82	..	0
Minneapolis-St. Paul, partly cloudy	74	..	0
Sacramento, clear	66	44	0
Salt Lake City, clear	56	36	0
San Diego, clear	68	50	0
San Francisco, cloudy	66	48	0
San Luis Obispo, clear	78	44	0
Seattle, raining	52	48	.08
Spokane, cloudy	54	38	0
Tampa, clear	84	..	0
Tonopah, clear	54	22	0
Tucson	84	36	0
Washington, clear	76	..	0
Winnemucca, clear	62	28	0
Winnipeg, partly cloudy	66	..	0
Yuma, cloudy	80	46	0

VITAL RECORD.

DEATHS

With Funeral Announcements.

BOHLING. On October 12, 1924, William Bohling.
Funeral from the chapel of Geo. A. Fitch, corner 12th & Hope Sts., Wednesday, October 15, at 11 a.m.

CHRISTENSEN. On October 12, 1924, Mrs. Jennie Christensen, aged 50 years, wife of Edmund Christensen.
Funeral services will be held Wednesday, October 15, at 2 p.m., from the Little Church of the Flowers. Garrett Bros., directors.

CORBIN. Funeral services for William Corbin, 25 Yale St., South Pasadena, who passed away October 10, will be held October 13 at 10 a.m. from the funeral parlors of Morgan & Pierce, 115 E. Walnut St.

CRAM. At Palmdale, October 11, Charles H. Cram, husband of Ysabel Del Valle Cram and father of Ysabel Cram Marquard.
Funeral Tuesday, October 14, at 8:30 a.m., from the chapel of Cunningham & O'Connor. Requiem mass at St. Vincent's Church at 9 a.m. Interment, Calvary Cemetery.

ELSKINS. William Elskins, aged 86 years, a native of France, beloved uncle of Rev. Etta Gurskell, Mrs. Carrie Knerr, Mrs. Mattie Stephens and William Elskins, Jr.
Funeral Tuesday, October 14, at 2:30 p.m., from the parlors of Lawson F. Utter, 4254 Moneta Ave.

HART. Funeral services for Alice L. Hart will be held today at 2 p.m., in the chapel of Reed Bros.-Dellenbaugh Co., 721 W. Washington St.

HOLT. Alma, beloved wife of Axel Holt and mother of Alice and Evelyn Holt, and sister of Axel Nelson of San Francisco.
Services will be held at 3 p.m. today from the Swedish Baptist Church, 11th & Bixel. Interment in Grand View Memorial Cemetery. Mark A. Pierce Co., directors.

JACKSON. Suddenly at 1694 W. Pico St., William Jackson.
Remains at Pierce Bros., 720 W. Washington. Notice of funeral later.

KLINGELSMITH. At 5222 Wilton Place, October 11, Lottie, beloved wife of Edward Klingelsmith and mother of Philip and Clarence Klingelsmith.
Funeral services at the Rosedale Crematory chapel, Tuesday, October 14, at 10 a.m. Robert Sharp & Son, directors.

LADEMAN. On October 12, Mrs. Bertha Lademann.
Remains at the parlors of W. A. Brown.

LARKIN. Funeral services from Edgar Lucien Larkin, husband of Alice E. Larkin and father of Dr. Ralph Baxter Larkin will be held Tuesday, October 14, at 11 a.m., from Pierce Bros. Chapel, 720 W. Washington.

LEDFORD. On October 12, Mrs. J. K. Ledford.
Remains at the parlors of W. A. Brown. Notice of funeral later.

LEONHARDT. Funeral services for Elizabeth Leonhardt will be held today at 2 p.m. from Pierce Bros. Chapel, 720 W. Washington.

LESLEY. At Alhambra, Oct. 12. Maria Towner Lesley, aged 85 years.
Private funeral services will be held Monday, October 13, at 2 p.m. at the parlors of Turner, Stevens & Turner, Alhambra.

LINDH. The funeral services of Charles J. Lindh will be held at Bresee Brothers Chapel, 855 Figueroa, Tuesday at 11 a.m.

McMILLAN. At Angelus Hospital, J. A. McMillan of 1417 Annan Way.
Remains at Cresse's. Notice of funeral later.

MONTGOMERY. Joseph Montgomery, aged 91 years, loving father of Mrs. Etta Baumann, Mrs. W. C. Hargrave, Mrs. H. H. Fray, Miss Kathleen and R. P. Montgomery, all of this city and M. J. Montgomery of St. Louis, Mo.
Services Tuesday, October 14, 1924, at 10 a.m., from the parlors of Lawson F. Utter, 4254 Moneta Ave.

Teeth as Low as $5
Best Set $7

Best set, none better, no matter how much you pay. Including your choice of best plate material (metal excepted.) $7.00
Guaranteed 10 Years.

MY EXTREMELY LOW PRICES

Teeth, as Low as	$5.00
Best Set of Teeth (either set)	$7.00
Gold Crowns (22 karat)	$4.00
Bridgework (22 karat)	$4.00
Porcelain Crowns	$4.00
Gold Fillings	$1.00 up
Gold Inlays	$1.00 up
Synthetic Porcelain Fillings	$1.00 up
Silver Fillings	50c up
Cement Fillings	50c up
Teeth Treated	50c
Pyorrhea Treatment, per tooth	$2.00
Nerve Removed (Painless)	$1.50
Teeth Extracted (Painless)	50c

No charge for Painless Extraction and Cleaning when other work is contracted for.

NOT A DENTAL PARLOR. A PRIVATE high-class, up-to-date, SANITARY dental office with sterilized instruments and gentlemanly operators whom you will not be ashamed to recommend to your friends.

X-RAY PRICES

Single exposure	$1.00
Additional exposure (each)	75c
Ten exposures $5. Complete set (12)	$6

Perfect Pictures Guaranteed.

DR. FAIRFIELD Examination Free
Entire Third Floor 536 S. Bdwy.
Next to Arcade Bldg. TUcker 5336

Silk Stockings
at a big savings
5 pairs for $5.50

They wear and wear and wear
a guarantee in every box

AMERICAN SILK MILLS
414-16 Stack Bldg.
entrance 228 W. 4th Street
4th and Broadway

"cheese as is cheese"
Bluhill
spreads like butter

DEATHS

With Funeral Announcements.

MOORE. At Alhambra, October 11, [illegible] Moore, aged [illegible] years, [illegible] Emma A. Moore. Remains at parlors of [illegible] & Turner, Alhambra.

MOORE. Lester S. Moore of [illegible] Ave., beloved [illegible] Moore, father of [illegible] Barbara M. Moore [illegible] M. Brinkerhoff [illegible] of Los Angeles and [illegible] Berkeley, Cal. Services at Los Angeles [illegible] Chapel, 2317 [illegible] October 15, 1924, at [illegible]

MORRIS. Richard [illegible] a native of [illegible] Services at [illegible] Bagley's parlors, [illegible] Neal Dodd officiating.

PRATT. On October 11, 1924, [illegible] Pratt. Funeral services [illegible] side, Cal., Tuesday, October [illegible] J. D. Faris & Co. [illegible]

PROSHINSKA. Funeral [illegible] Proshinska will be [illegible] 14, at 9 a.m. [illegible] Pierce Bros., directors.

RICHMILLER. At 1812 [illegible] Richmiller, aged [illegible] George Harry [illegible] Funeral services Tuesday [illegible] 2 p.m., from the [illegible] Brown, 1305 S. [illegible]

STRAHLE. The funeral [illegible] Strahle will be held [illegible] Chapel, 855 Figueroa, [illegible]

SHRODE. At [illegible], Cal., [illegible] aged 74 years, died [illegible] Funeral services will [illegible] toria Funeral Chapel [illegible] at 2:30 p.m. [illegible] rector.

THOMPSON. On October 11 at [illegible] Ave., [illegible] Remains at Pierce Bros., 720 W. Washington St. Notice of funeral later.

VAN LEUVEN. Mrs. Frances E. Van Leuven of 1714 [illegible] Mrs. Frances [illegible] T. Burrows of [illegible] of Alhambra, Frederick [illegible] Gardena. Services at Los Angeles [illegible] Chapel, 2317 [illegible] October 14, 1924, at 11 a.m.

WARREN. On October 11, [illegible] A. Warren, aged 71 years, [illegible] Curtis E. Warren and [illegible] Funeral services will [illegible] October 14, at 2 p.m. [illegible] edist Church, [illegible] Interment [illegible] Pierce Bros., directors.

WENGER. On October 11, [illegible] aged 50 years, beloved [illegible] Wenger, father of Mrs. [illegible] and son of Anna M. Wenger. Funeral at 2 p.m. [illegible] chapel of J. E. [illegible]

WILLIAMS. Services for Dr. [illegible] will be held today at [illegible] grave in Forest Lawn [illegible] section of the [illegible] Figueroa street.

WILSON. In this city, [illegible] years. Remains at parlors of [illegible] Co., formerly [illegible] South Grand avenue.

WYATT. Funeral services for [illegible] loving husband of [illegible] father of Betty [illegible] Parker, will be held [illegible] 15, at 2 p.m. in the chapel of [illegible] Dellenbaugh Co., 721 W. [illegible]

ZEEHANDELAAR. On October [illegible] J. Zeehandelaar and father of [illegible] land. Remains at the chapel of [illegible]

CARD OF THANKS

We wish to extend our sincere thanks to many friends who so kindly assisted us [illegible] their expressions of sympathy and beautiful tributes in the loss of our beloved [illegible]
(Signed) [illegible]

FUNERAL NOTICE

[illegible]

FUNERAL DIRECTORS

GEORGE B. BEMIS [illegible]
1133 SOUTH FLOWER [illegible]
Telephone TUcker [illegible]

ROBINSON & ADAMS [illegible]
Booth & Boylson
[illegible]

RUPPE MORTUARY
W. H. SUTCH, [illegible]
[illegible]

E. CLAIR OVERHOLTZER [illegible]

E. E. OVERHOLTZER [illegible]
TRinity [illegible]

PIERCE BROTHERS
720 West Washington [illegible]

Robt. Sharp & Son. [illegible]

Garrett Bros. [illegible]

CEMETERIES

BEAUTIFUL, RESTFUL
OAKWOOD CEMETERY
"IN THE FOOTHILLS"

OVERLOOKING SAN FERNANDO VALLEY
YOU WILL FIND ALL THAT IS [illegible]
Permanency. [illegible]

FOREST LAWN MEMORIAL [illegible]
"The Cemetery Beautiful"
Cemetery, Mausoleum, [illegible]
Glendale Ave. & San Fernando [illegible]

"BEAUTIFUL HOLLYWOOD"
CEMETERY [illegible]
PERMANENT MEMORIAL [illegible]

INGLEWOOD PARK CEMETERY
Columbarium [illegible]

ROSEDALE CEMETERY
Crematory Vault Columbarium
[illegible]

HOLLYWOOD [illegible]

FOR SALE OR TRADE [illegible]

FLORISTS

HOWARD & SMITH
Floral Offerings
[illegible]

ARRANGE FOR COTTON MARKET IN CHICAGO

[EXCLUSIVE DISPATCH]

CHICAGO, Oct. 12.—[illegible] tions for trading in [illegible] Chicago Board of Trade [illegible] gressing. A trading pit [illegible] erected in the southwest [illegible] the exchange floor, [illegible] for posting market quotations [illegible] being erected, as ticker [illegible] already been arranged [illegible] number of cotton men [illegible] the Board of Trade [illegible] taking great interest in the [illegible] ment to make Chicago a [illegible] ton market. Trading [illegible] to start about November [illegible]

Rules for governing [illegible] have been posted and [illegible] voted on the 16th inst. [illegible] are the same as those in [illegible] the New York and New Orleans exchanges. The [illegible] will be $25 for the round [illegible] 100 bales, when the price [illegible] exceed 25 cents per pound [illegible] additional $2.50 on each [illegible] above that figure will be [illegible] For nonmembers [illegible] charge of $2.50 will be [illegible] Member rates on trades [illegible] account are to be [illegible] regular rate.

For financing and [illegible] preparing for delivery [illegible] 75 cents a bale is to be [illegible] When no financing is [illegible] 50 cents.

DIES AT [illegible]

[EXCLUSIVE DISPATCH]

LEBANON (Ky.) Oct. 12.—[illegible] Mary Cambron, [illegible] died at [illegible] spent her life [illegible] one day. [illegible] growth of a [illegible] two farm [illegible]

Vol. XLIII.

ZEEHANDELAAR TAKEN BY DEATH

Merchants, Manufacturers Official for Long Term

Won High Honor as Consul for Netherlands

Was Leader in Local Fight for Open Shop

Felix J. Zeehandelaar, for twenty-seven years secretary of the Merchants' and Manufacturers' Association in Los Angeles, for seventeen years the Consular representative of The Netherlands for Southern California and Arizona, and one of the outstanding figures in the industrial development of the Southwest, quietly passed away at the Hollywood Hospital at 5:30 p.m. yesterday.

He had been in ill health for some time and a chronic trouble with which he was afflicted increased to such an extent that a month ago he was taken to the hospital. At times his recovery seemed promising, but he was unable to withstand the long drain from his vitality.

Mr. Zeehandelaar was born December 13, 1852, at The Hague, Holland, and was the son of J. J. and A. M. Zeehandelaar. He received his education in private schools and high schools at The Hague, and came to the United States in his early manhood. He went to San Francisco in 1872, where he was employed in commercial work until 1880. He then became a reporter on a San Francisco newspaper, remaining with that paper for ten years.

CITY EDITOR

In 1891 he became the city editor of the Spokane Spokesman and also published the Spokane [illegible], but owing to the labor troubles in Coeur d'Alene mining region, this publication was abandoned. He came to Los Angeles in 1892, and engaged in local newspaper work. He was the financial agent for the Fiesta de las Flores in 1895, and in 1897 was made secretary of the Merchants' and Manufacturers' Association, which position he continuously held from that date til his death.

In 1897 Mr. Zeehandelaar was appointed by Queen Wilhelmina of The Netherlands as Vice-Consul for Southern California and Arizona. The office assumed such importance that a Consulate was created and since that he had been Consul here.

He had long been affiliated with the Chamber of Commerce and served on various important committees of that body. He was also a member of the executive committee of the California Employers' Federation. He was a Thirty-second-Degree Mason and member of Al Malaikah Temple, A.A.O.N.

WEDS IN BAY CITY

In 1901 he married Mrs. Mary [illegible] Perryman in San Francisco. They lived at 859 Third avenue at the time of his death.

Leading members of the Merchants' and Manufacturers' Association last night expressed their admiration for the work Mr. Zeehandelaar had achieved in behalf of the open-shop principle in Los Angeles and Southern California. They declared he had stood for a score of years as a bulwark for the maintenance of this principle, and that as secretary of the association he had borne the brunt of many trying episodes.

Fearless and aggressive, Mr. Zeehandelaar was an able champion of the rights of the independent workman. His opponents in the ranks of the labor unions learned he was a campaigner not to be denied, and the importance of his [illegible]

(Continued on Page 2, Column 3)

LOCAL MAIL PLA[illegible]

Douglas World Cruiser Ty[illegible] Los Angeles and [illegible]

That the first shipment of air m[illegible] in a locally made plane—one [illegible] cruisers—was announced yester[illegible] division superintendent of the Un[illegible] leaving for Salt Lake City, where [illegible] La Follette, who has jurisdiction [illegible] all the territory lying between Rock Springs and the Pacific Coast, spent the major portion of Saturday and yesterday visiting the Douglas plant in company with Luther K. Bell, traffic manager for the air mail service, and representatives of the Los Angeles Chamber of Commerce.

"We have been ordered to go ahead with the construction of the plane for the air mail service," Donald Douglas, designer of the famous round-the-world [illegible], announced late yesterday following La Follette's departure for Salt Lake City. "The plane is similar to the world cruisers except that they carry only the pilot, the passenger compartment being converted into mail cargo space. This rearrangement of the [illegible] permits the transportation of nearly seventy cubic feet of cargo space, which greatly exceeds the capacity of the planes now in use. The gas tanks are carried in the wings, away from the mail, and are equipped with automatic releases which permit their being dropped in case of fire."

A portion of La Follette's visit to Los Angeles was also devoted to inspection of local landing [illegible]. He was accompanied on [illegible] by representatives of the Chamber of Commerce, which is waging an intensive campaign [illegible] direct connection for Los Angeles with the transcontinental [illegible] at Salt Lake City [illegible] now sent from this city to [illegible] by the air route must [illegible] to Salt Lake City, thus [illegible]

Southern California Interests.

Editorials---News---Business---Society---The Drama.

The Los Angeles Times

Vol. XLIII. MONDAY MORNING, OCTOBER 13, 1924.—PART II. 16 PAGES. POPULATION { By the Federal Census—(1920)— 576,673 / By the City Directory—(1924)—1,148,121

ZEEHANDELAAR TAKEN BY DEATH

Merchants, Manufacturers Official for Long Term

In High Honor as Consul for Netherlands

In Leader in Local Fight for Open Shop

John J. Zeehandelaar, for ... years secretary of the Merchants' and Manufacturers' Association in Los Angeles, for seventeen years Consular representative of the Netherlands for Southern California and Arizona, and one of the outstanding figures in the industrial development of the Southwest, quietly passed away at the Hollywood Hospital at 5:30 p.m. yesterday.

He had been in ill health for some time and a chronic trouble with which he was afflicted to such an extent that ... months ago he was taken to the hospital. At times his remarkable vitality ... seemed promising, but he was unable to withstand the long siege.

Zeehandelaar was born December 11, 1852, at The Hague, Holland, and was the son of J. J. and A. Zeehandelaar. He received his education in private schools and high schools at The Hague and came to the United States in early manhood. He arrived in San Francisco in 1872, where he was employed in commercial work until 1880. He then became a reporter on a San Francisco newspaper, remaining with that paper for ten years.

CITY EDITOR

In 1891 he became the city editor of the Spokane Spokesman and published the Spokane Chronicle, owing to the labor troubles in Coeur d'Alene mining camps, this publication was abandoned and he went to Los Angeles and engaged in local newspaper work. He was the first secretary for the Fiesta de Los Angeles, in 1894, and in 1897 was secretary of the Merchants' and Manufacturers' Association, which position he continued to hold from that date till ...

Mr. Zeehandelaar was appointed by Queen Wilhelmina of the Netherlands as Vice-Consul for Southern California and Arizona, and assumed such duties when that a Consulate was established here and since that he had resided here.

He has been affiliated with the Chamber of Commerce and other various important commercial bodies. He was also a member of the executive committee of the California Employers' Association. He was a Thirty-second Degree Mason and member of the Al Malkah Temple, A.A.O.N.M.S.

WIFE IN BAY CITY

He married Mrs. Mary ... in San Francisco, ... 135 Third avenue at ... of death.

Members of the Merchants' and Manufacturers' Association expressed their appreciation for the work Mr. ... had achieved in ... the one-shop principle in ... and Southern California. ... declared he had stood ... years as a believer in the principles of this principle, and as secretary of the ... had borne the brunt of the battles. ... Zeehandelaar, Mr. Zeehandelaar was able champion of the independent ... His opponents in the ... labor unions learned ... manager not to be deceived ... the importance of his ...

(Continued on Page 2, Column 3)

Netherlands Consul Passes Away

Felix J. Zeehandelaar

CHIEF IN TRIBUTE TO AIDE

Irwin H. Rice, president of the Merchants' and Manufacturers' Association, said last night, in commenting on the death of Felix J. Zeehandelaar:

"The passing of Mr. Zeehandelaar is a blow to Los Angeles not to be realized except by those that knew him intimately. There are at least 1,000,000 persons here who have no idea of what he has done for the upbuilding of the Southland.

"For years he took his life in his hands and jeopardized the lives of his wife and family. He did all of his work in the spirit of sacrifice to the city, holding the welfare of the city above that of any individual. When it became a question of the welfare of the city or of his personal friends he made enemies by sacrificing his personal friends for the welfare of the great majority.

"Few knew him. Few understood him except those that came in close contact with his work daily. Though his family life was very beautiful, he placed the city ahead of himself and of his family. His deep feeling when he had to make an enemy of sometimes a lifelong friend that the city might prosper was pathetic. Nothing could influence his judgment when the welfare of the community was at stake excepting its welfare. That was all he thought of, all he lived for and for which he worked himself into the grave. The personal interest at all times came last, the city first.

"With his passing we have lost a great character, and like most great characters, one little understood by the majority. He was secretary of the Merchants' and Manufacturers' Association for twenty-seven years, and during most of that time he carried the load alone though surrounded at all times by strong men that would have aided him had he called on them. He was a real man."

Woman is Hurt in Auto Crash on Boulevard

Miss Jimmie Woodward, 24 years of age, of 728 Magnolia avenue, suffered a possible skull fracture yesterday in a collision between two automobiles at Wilshire Boulevard and Vermont avenue. After treatment at Receiving Hospital she was sent to St. Vincent's Hospital. Her condition is considered critical.

One of the cars was driven by Harry Stewart, 721 South Hoover street, the other by Bobby Corbett, 1910 West Sixth street. According to Officers Lewis and Shand, Stewart failed to make the stop at Wilshire Boulevard.

PENNSYLVANIANS TO MEET

The Pennsylvania State Society will meet on the 14th inst., at the Fraternal Brotherhood Hall, 845 South Figueroa street, according to Charles Setceroy, who will preside.

FREAK CAR ACCIDENTS INJURE SIX

Two of Victims in Pair of Unusual Mishaps Are Seriously Hurt

Three men and three women were injured, two of the men critically, yesterday in two freakish traffic accidents, in both of which the automobiles in which they were riding turned over.

A blowout of a rear tire of a machine in which John De Barrios, 24 years of age, of 3118 Whittier Boulevard, his brother, Alphonso, 18, and Leandro Ybarra, 18, 507 Towne avenue, were riding, as it was being backed down a hill from a garage at De Barrios's home, caused the car to turn over. Pinned beneath the wreck, the De Barrioses were injured critically, John receiving a possible spinal fracture and internal injuries, and his brother internal injuries. Ybarra was cut and bruised. All were treated at the General Hospital.

The second accident was even more spectacular. A new inclosed car driven by Jessie Platt, 3315 Childs avenue, was being turned around on an incline at Franklin and Ivar avenues, when the machine capsized and turned over three times and crashed into a machine driven by H. H. Ewing, 967 1-4 North Serrano avenue. Miss Platt suffered a sprained wrist and two passengers in the car, Misses Georgia Ely and Alice Walker, escaped with slight cuts and shock. All were treated at the Receiving Hospital. Ewing was uninjured, although his car was damaged. The closed car was a complete wreck.

Mrs. Katie B. Smith, 76 years of age, of 2751 Sunset Boulevard, was struck at Sunset Boulevard and De Longpre avenue by an automobile driven, according to the police, by Elmer Draper, 7566 De Longpre avenue. She received internal injuries, according to Dr. Sazerien at the Receiving Hospital, which, owing to her age, may cause her death. Mrs. Smith was crossing the street with her husband at the time, the police report stated. Draper was not held.

NEW OFFICERS NAMED BY THETA DELTA CHI

The Southern California graduate Association of Theta Delta Chi fraternity had an annual outing at Balboa Saturday and yesterday, and discussed plans for bringing the delegates to the next Grand Lodge, which meets at San Francisco, to Los Angeles for part of the activities. The annual election resulted in the selection of Douglas Fawcett as president, E. W. Huntley as vice-president, D. D. Snyder as secretary-treasurer and W. C. Bauterkitchen as sergeant-at-arms.

APPEAL SOUGHT IN SERMON ROW

Radio Official Says He Finds No Law Violation

Angelus Temple Insists Bible Talk Was Abusive

Plaint May be Carried as High as Hoover

An appeal from the decision of D. B. McGown, assistant radio inspector of the United States Department of Commerce, concerning a sermon said to have been broadcast from the Los Angeles Bible Institute by Dr. French Oliver on the 5th inst., in which Dr. Oliver is said to have expressed views relative to Catholics, Christian Scientists, Aimee Semple McPherson of the Angelus Temple and others, will be taken by members of the congregation of the Angelus Temple, it was stated yesterday.

Protests concerning the asserted disparaging remarks were made to Inspector Dillon of the Department of Commerce, and McGown was sent to this city to make an investigation. Saturday night the assistant inspector stated that the department is not authorized to censor any broadcast material and the license of the Bible Institute broadcasting station can not be revoked as there is no evidence of any violation of the radio laws and regulations. An appeal to Inspector Dillon or even Secretary Hoover will be made, it was stated.

BARS ABUSIVE WORDS

Prior to his decision, the assistant inspector is quoted as saying that radio regulations, page 76, paragraph 210, gives the department power to act where abusive language, or profanity is used, and that the license of the radio station broadcasting the remarks can be revoked if it is found that the law has been violated.

Dr. A. C. Hale, secretary of the Bible Institute, declared that Dr. Oliver's sermon had been delivered at the Church of the Open Door, in the institute building, and that if personalities had been indulged in which, he said, is contrary to the settled policy and instruction of the institute, the institute disavows all responsibility therefor.

In his sermon, Dr. Oliver is said to have specifically mentioned Mary Baker Eddy, founder of Christian Science; Mme. Elena Petrova Blavatsky, theosophist leader; Mrs. Ellen G. White of the Seventh Day Adventists, Jezebel of Biblical times, and Aimee Semple McPherson. He is quoted as saying:

"It is a matter of fact that no religious system founded or headed by a woman has been free from unscriptural or antiscriptural positions and doctrines. In the main, the cults and systems headed by women have been unevangelical and nonevangelical.

CALL SERMON ATTACK

"Take Mrs. White, who wrote many volumes for the Seventh Day Adventists—she knew more about theology than Jezebel, the Fox sisters, Mme. Blavatsky, Annie Besant, Mrs. Baker and Mrs. McPherson all put together. I say in closing that these women who set themselves up as founders of religious systems in direct opposition to God's order, and gave absurd interpretations of Scripture, are well nigh guilty of blasphemy against the Holy Spirit."

At the Angeles Temple yesterday, it was stated that Dr. Oliver's sermon is construed as an attack on the morals and character of Mrs. McPherson in linking her name with that of Jezebel. It was stated that the congregation of the temple takes no exception to the attitude of Dr. Oliver on any doctrine or religion, but that protests will be made against what is termed as personalities. No action will be taken in the matter by Mrs. McPherson herself, a representative of the temple said, but the congregation will probably act as a body.

REGRETS INCIDENT

B. H. Linden, radio inspector of the navigation service of the Department of Commerce, in charge during the absence of Mr. Dillon, who is in Washington, stated in a letter to K. G. Ormiston of the

(Continued on Page 2, Column 6)

Heads of Harbor Association

F. C. Marron
J. Spencer Smith

Leaders in Local Convention

Thirteenth annual assemblage will be called to order at 10 o'clock this morning.

PORT CHIEFS MEET TODAY

Authorities From Over World Here for Three-Day Convention; Harbor Tour Feature

Authorities on port problems and harbor conditions from North and South America, as well as the several representatives from England and Australia, will meet today at the Biltmore for the thirteenth annual convention of the American Association of Port Authorities. The convention will complete its official session in three days, but delegates are expected to remain here over Thursday and Friday to make a tour of near-by cities and a trip to Catalina. Saturday San Diego will entertain the visiting port chiefs.

The American Association of Port Authorities was formed thirteen years ago in New York City. Its membership then included the dock commissioner of the Port of New York and a few other port chiefs. Today the association membership includes the heads of every important port in the United States and Canada as well as many in South America and a few in England and Australia. In addition to this a number of persons interested in harbor development have taken out memberships. In all 700 or 800 persons are actively interested in the affairs of the organization.

About 125 members, who control the expenditures of millions of dollars for the development of harbors and the maintenance of the sea lanes of commerce, are expected to be present at the convention. The present officers of the association are J. H. Walsh, general manager of the Board of Commissioners of the port of New Orleans, president; Tiley S. McChesney, assistant general manager of the same board, secretary; F. C. Marron of Seattle, treasurer; J. Spencer Smith of New York, first vice-president, and Brig.-Gen. T. L. Chief engineer for the Commission of Public Docks, Portland, second vice-president, and Brig. T. L. Tremblay, commissioner of the port of Quebec, third vice-president.

The first session of the convention begins at 10 a.m., today when Rev. Edwin P. Ryland, pastor of the Mt. Hollywood Congregational Church, will give the invocation. This will be followed by addresses of welcome from Mayor Cryer, President Lacy of the Chamber of Commerce, and Boyle Workman, president of the City Council.

The president, secretary, treasurer and committees will make their report.

TO INSPECT HARBOR

This afternoon there will be addresses by J. Spencer Smith, president of the State of New Jersey Board of Commerce and Navigation; John S. Desmond, junior chemist, United States Bureau of Mines, San Francisco; J. T. Saunders, freight traffic manager of the Southern Pacific; R. E. Lambert, secretary of the Washington Square College, New York University, and James H. Polhemus, general manager and chief engineer of the port of Portland.

Tomorrow will be given over to the inspection of the Los Angeles-Long Beach Harbor district. As the guests of the city, delegates will leave in a special train of the Pacific Electric at 9:20 a.m. for Long Beach. A stop will be made at the Signal Hill oil district.

The Long Beach City Council and Chamber of Commerce will entertain the visitors at luncheon at the Virginia, and at 2 p.m. the guests will embark from the Long Beach municipal pier for a tour of inspection of the Harbor District. The party will then return to Los Angeles by another special train.

Wednesday will be featured by the report of the new committees, the election of officers and a ban-

(Continued on Page 2, Column 6)

DICKORY DOCK, UP GOES CLOCK

Gas Leak and Match Wreck Huge Timepiece at Broadway and Fifth; Terrific Tick Attracts Midnight Crowd; Bystander Hurt

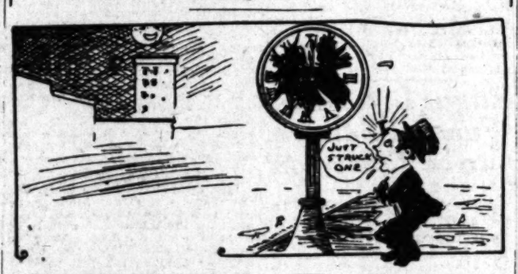

Gas, escaping from a main and through a crevice in the sidewalk at Broadway and Fifth street crept up into the base and filled the inside of the large street clock in front of Rittingstien's jewelry store. The hands on the two luminous dials of the big timepiece pointed to midnight. The Saturday crowds had cleared the street and only one or two stragglers waiting for "owl" cars were seen standing on the corner.

From across the street a dapper young man stepped up to the Broadway landmark and struck a match on the iron base of the clock. He lit a cigarette and, throwing the burning match to the curb, walked briskly up the street.

A loud explosion brought a small crowd rushing to the scene apparently from nowhere. A few seconds passed before anyone knew what had happened. Both dials and the works of the big clock had been blown to bits, leaving only the hands in place.

E. W. Kenney of 3047 Keating Drive, a bystander, was cut about the face and hands by flying glass and was taken to the Receiving Hospital. Detective-Lieutenants Brown and Rosselli investigated, but could not learn the identity of the passerby who dropped the match.

GYPSIES HOLD PARLEY ON LOVELY SEERESS' FATE

Police Meanwhile Guard Family Tent Against Further Clashes Between Rival Tribes

The loveliest maid in gypsyland has set two camps of her people into a state of fury with an uncommon drama of asserted abduction, deception, gunplay and exchanged threats of reprisal. Last night when the stars winked down at the campfire embers under the willow trees that thickly dot the auto campgrounds at 3966 Mission Road, two uniformed policemen stood guard at the tent of Rose Mitchell, beautiful 17-year-old seeress of the tribe.

The tent of the Mitchell family was outside the pale of the campfire circle, fifty yards from the other tents. The family had been isolated by the gypsy band until the status of the girl can be decided and a settlement of the trouble arrived at.

At Whittier, in a much larger gypsy camp, a group of swarthy chieftains sat long into the night arguing a solution of the difficulty.

Saturday the girl escaped from the Whittier camp and made her way to her father's tent at Mission Road. That night more than a score of the Whittier gypsies, dark, muscular men, armed with revolvers, brass knuckles, slingshots and clubs — whatever they possessed in the way of weapons—drove into the Mission Road camp in a caravan of automobiles. They overpowered Frank Mitchell, father, and George Mitchel, elder brother of the girl, threw her into one of the cars and sped away.

Yesterday morning the father and brother called upon police for assistance in rescuing Rose. With Detective Lieutenants Lloyd, Gamash and Condoffer they drove to Whittier and demanded the girl.

The Whittier gypsies, men and women, crowded around them menacingly, the men stealthily reaching toward hip pockets, grasping cudgels, slipping brass knuckles into place. One gypsy woman, according to the detectives, branished a long meat knife.

GUNS DRAWN

George Mitchell, armed with a .30-.30 caliber repeating rifle, swung it to his shoulder and forced the crowd back. The detectives drew their revolvers. They found Rose and returned her to the Mission Road camp.

Frank Mitchell said that he and his son had been searching through all the Pacific Coast States and up into Canada for Rose.

"A year ago," he said, "I let her go to work for Miller Adams and his father, to take care of their children and help with the cooking. They were to pay Rose $4 a week. The families of Miller Adams and his father disappeared and Rose was gone, too.

"So we started to look for them. We traced them from place to place, finding only the dead ashes of their fires. Always they were ahead of us.

"Then they came to Whittier and Rose heard where I was. She slipped away Saturday and found us. She said she had been mistreated and expects to become a mother soon, that they didn't pay her any wages and that some of the gypsies tried to teach her to steal, but she wouldn't."

GYPSY SEERESS

The representatives from the Whittier camp told police they had paid $4000 for the girl's services as a fortune teller. She is one of the best seeresses of all the nom dic tribes in the country. They said if the father would return part of the money they would release the girl.

The father and brother retorted that the girl had not been sold, that no money had been received for her services. They demanded that the girl be paid back wages and be molested no further. They threatened to ask for warrants charging abduction and other offenses.

When dusk fell over the camp and the gypsy women began to light their fires, the men were quarreling heatedly, gesticulating wildly, compromising on some points and evolving other points of dispute. Occasionally one of the women would shout an opinion.

Rose stood quietly near her tent, leaning on a battered broom. A photographer who attempted to

(Continued on Page 2, Column 2)

GIRL TRIES SUICIDE AS JAIL LOOMS

Found Hanging in Cell at Hospital; Booked on Charge of Intoxication

Lucille Snowden, 23 years of age, who declined to give the police her address, made a second unsuccessful attempt to evade going to jail early yesterday when she tried to hang herself from the top of a cell in the Receiving Hospital. She was found near strangulation and dangling from the end of a bed sheet by Internes Dunlap and Haguewood.

"I'd rather die than go to jail," was the reason she gave for her suicide attempt.

The young woman had been placed in the hospital cell for observation after having been brought in by Officer Duffy who booked her on a charge of being intoxicated. She had been arrested together with O. Chatfield, an auto mechanic, of 816 Judson street, when Duffy ordered them out of an automobile at Figueroa street and Sunset Boulevard.

On the way to Central Station in a police automobile Chatfield grappled with Duffy on the rear seat and while the officer was subduing his prisoner the woman leaped from the moving machine. She landed head first on the pavement and was picked up unconscious, Duffy reported. At the Receiving Hospital the woman became hysterical and was placed in restraint. She managed to free her wrists from the straps, however, and while unobserved twisted her bedding into an improvised noose.

Chatfield was booked on a charge of intoxication and his companion is being held a prisoner in the hospital ward.

CRUSADER BURNED IN EXPLOSION

Dr. Lawrence May Die as Result of Mishap in House on Wheels

Dr. Benjamin M. Lawrence, aged and eccentric moral crusader, was seriously if not fatally burned yesterday afternoon when an oil stove exploded in the little house on wheels where he lived hemit-like in the rear of 6104 Pasadena avenue. He is in the General Hospital. The house was consumed. Lawrence gave his age as 35 years. He is deaf and was so badly burned that hospital attaches and detectives were unable to learn much about him.

For years Lawrence traveled in a camp wagon all over California it is understood, carrying on a campaign especially among boys against cigarettes. In 1915 a number of charitable persons contributed through The Times, to a fund to help him out of financial and physical misfortune and further to carry on his work against cigarette, saloons and pool-rooms.

Lawrence was a familiar figure in many places, his long white beard and ready words against cigarettes and pool-rooms marking him for notice.

PHONE PLAN BRIEF READY

City and Citizens' Committee Will File Document Wednesday Asking Bar on Changes

No change in the method of telephone administration in the Los Angeles metropolitan district until a thorough survey can be made will be the request of the City of Los Angeles and the General Citizens' Telephone Committee in a brief to be filed Wednesday with the State Railroad Commission, according to the announcement yesterday of City Attorney Stephens, in charge of the forces opposing the Southern California Telephone Company's rate-increase request.

The commission will be asked to fix a fair rate and not to permit a change to the toll system for outlying districts or any other of the plans for a solution of the telephone problem here until the facts can be determined and the best plan selected. The commission will be asked to order the company to turn over all necessary data for thorough study and the city and the citizens' committee will continue its survey. Six months or a year will elapse before a conclusion safely can be reached, Mr. Stephens thinks.

The brief will set forth that the company has failed to show a reason for its toll exchange proposal, and the financial economy of the company will be questioned. Legal precedents in various parts of the country will be cited as showing why the company should not give the American Telephone and Telegraph Company 4 1-2 per cent of its gross income.

It is argued that both concerns belong to the Bell System and it thus amounts to one department of a concern paying another. Mr. Stephens holds that such service should be rendered for cost, and if this were done, he declares, it would save the local subscribers a matter of $500,000 a year.

Louis B. Mayer is president and J. R. Coffman, treasurer, of the Citizens' Committee, which is operating through private subscriptions.

TODAY'S BIBLE TEXT

IS IT NOT to deal thy bread to the hungry, and that thou bring the poor that are cast out to thy house? when thou seest the naked, that thou cover him; and that thou hide not thyself from thine own flesh?

—Isaiah lviii:7.

LOCAL MAIL PLANE ORDERED

Navy Cruiser Type to be Used Between Los Angeles and Salt Lake

The first shipment of air mail out of Los Angeles would be a specially made plane—one of the new famous Douglas ... was announced yesterday by W. E. La Follette, superintendent of the United States air mail service, ... Salt Lake City, where he maintains his headquarters. ... has jurisdiction ... territory lying between ... and the Pacific ... the major portion ... and yesterday visited ... plant in company ... Luther K. Bell, traffic ... the air mail service, ... of the Los Angeles ... of Commerce.

... ordered to go ... the construction of ... the air mail service out of Southern California.

"When the daily volume of mail going out of Southern California justifies it," he states, "the Postal Department will be forced to put a plane in service between here and Salt Lake City. This volume will have to be about 500 pounds daily.

"The Chamber of Commerce has taken the lead by sending five pounds daily, and it has asked banks and business institutions of the city to do likewise. President Lacy of the Chamber has appealed to the residents of the city to use the air mail service at least once a week in order to obtain the required amount. Authorities in Washington already recognize the spirit which the Southland is manifesting in going after this service.

"This country is pioneering in air mail service now just as it did when railways came into more general use. At that time the dispatching of mail by train was considered as novel as the use of the airplane is now. But the people of the country will gradually come to see it as a necessity and will demand this rapid transportation of mail."

... losing many hours of time, points out A. G. Arnold, assistant secretary of the chamber. A plane operated between here and Salt Lake City would put Los Angeles on a basis of equality with San Francisco, which is now the western terminal of the air-mail service.

Traffic Manager Bell today will begin a series of talks before commercial, civic and social organizations in Los Angeles and surrounding cities in an effort to increase the use of the air-mail service out of Southern California.

... Fokker cruisers ex... carry only the pi... department be... mail cargo ... of the transporta... which greatly ex... cubic feet ... of the planes ... The gas tanks are ... wings, away ... and are equipped ... which ... dropped in case ...

... La Follette's visit ... was also devoted ... of local landing ... accompanied on ... representatives of ... Commerce, which ... campaign ... connection for Los ... transcontinental ... Los Angeles ... Salt Lake City ... from this city to ... air route must ... Salt Lake City, thus ...

DEATHS

With Funeral Announcements

MOORE. At Alhambra, October 11, Mary ... Moore, aged 53 years, beloved mother of Emma A. Moore. Remains at parlors of Turner, Boyce & Turner, Alhambra. Funeral notice later.

MOORE. Lester S. Moore of 2011 North Gaffey Ave., beloved husband of Ida Belle Moore, father of Mrs. Dorothy Parker, Barbara M. Moore, brother of Mrs. M. Brinkerhoff, Jessie M. ... of Los Angeles and Raul S. Moore of Berkeley, Cal. Services at Los Angeles Undertaking Parlors Chapel, 2317 ... Pasadena Ave., ... October 13, 1924, at 2 p.m.

MORRIS. Richard Stewart Morris, aged 69 years, a native of Kentucky, Mass. Services at 2 p.m. Tuesday, at the Rogers Parlors, 5440 Hollywood Blvd. Rev. Neal Dodd officiating.

PRATT. On October 11, 1924, Mrs. Mary E. Pratt. Funeral services and interment at Riverside, Cal., Tuesday, October 14, at 2 p.m. J. D. Fatts & Co., directors.

PROSHINSKA. Funeral services for Frank ... Proshinska will be held Tuesday, Oct. 14, at 2 p.m. from the Chas. Plews Bros., chapel, 726 So. Hill. Crematory.

RICHMILLER. At 1212 Cumt St., Mrs. Jane Richmiller, aged 63 years, beloved wife of George Harry Richmiller. Funeral services Tuesday, October 14, at 2 p.m., from the Funeral parlors of H. F. Byram, 1345 S. Flower St.

STRABLE. The funeral services of Angus L. Strable will be held at Blake's Chapel, 933 Figueroa, Tuesday at 2 p.m.

SUBODE. At Duarte, Cal., Jacob Hudson Subode, aged 74 years, died at his home October 11. Funeral services will be held at Gray's Funeral Chapel, Tuesday, October 14, at 12:30 p.m. Stewart Reynolds, funeral director.

THOMPSON. On October 11 at 1145 E. Vernon Ave., Leslie Thompson. Remains at Plews Bros., 720 W. Washington St. Notice of funeral later.

VAN LEUVEN. Mrs. Frances E. Van Leuven of 1714 Bishop Road, beloved mother of Mrs. Frances Sumner of San Francisco, Mrs. Burrows of Redlands, Mrs. Ring Lewis of Alhambra, Frederick M. Van Leuven of Gardena. Services at Los Angeles Undertaking Chapel, 2317 Pasadena Ave., Tuesday, October 14, 1924, at 11 a.m.

WARREN. On October 11, at Whittier, Mary A. Warren, aged 71 years, loving mother of Curtis E. Warren and Clara Hall Scott. Funeral services will be held Tuesday, October 14, at 2 p.m., from the Pico Heights Christian ... Interment Rosedale Cemetery, 3:30 o'clock. Pierce Bros., directors.

WENGER. On October 11, Maxmillie Wenger, aged 50 years, beloved husband of Mrs. Wenger, father of Mrs. Marion Mortensen and son of Anna Wenger. Funeral at 2 p.m. Tuesday from the chapel of J. F. Hedemann, 1010 S. Hope St.

WILLIAMS. Services for Dr. Elmo F. Williams will be held today at 11 o'clock at the grave in Forest Lawn Cemetery, under direction of the Hoppe Mortuary, Pasadena.

WILSON. In this city, Everett Wilson, aged 8 years. Remains at parlors of E. Clair Overholtzer Co., formerly E. E. Overholtzer-Sons Co., 1335 South Grand avenue.

WYATT. Funeral services for William F. Wyatt, beloved husband of Mattie Wyatt, and father of Betty Madge Haney and Willis Parker, will be held Wednesday, Oct. 15, at 2 p.m. in the chapel of Reed Bros.-Bellesbosch Co., 731 W. Washington St.

ZEEHANDELAAR. On October 11, 1924, John J. Zeehandelaar and father of Mrs. Lily Ireland. Remains at the chapel of Chas. A. Post.

CARD OF THANKS

We wish to extend our sincere thanks to our many friends who so kindly assisted in the last expressions of sympathy and floral tributes in the loss of our beloved husband. (Signed) BERTRAND FAMILY.

FUNERAL NOTICE

Attention, Stanton Post, No. 31, G.A.R.: You are requested to assemble at the funeral parlors of W. A. Brown, 1338 South Flower street, on Monday, at 2 o'clock p.m., to attend in a body at our late comrade, C. L. Case. Post Commander Ernest Hazard's Relief Corps invited.

DARWIN B. WILCOX, Commander.
R. M. CROUCH, Adjutant.

FUNERAL DIRECTORS

GEORGE B. REMINGTON, 1133 SOUTH FLOWER STREET. Telephone TUcker 5161.

ROBINSON & ADAIR, Formerly Booth & Boyhen, New location, 817 West Sixteenth near ATlantic 5402 and ATlantic 5403.

RUPPE MORTUARY, W. H. RUPPE, 942 S. FIGUEROA. Funeral Director. Oldest Established in Los Angeles. Main 3905.

E. CLAIR OVERHOLTZER CO., FORMERLY E. E. OVERHOLTZER-SONS CO. TRinity 9979. 1335 South Grand.

PIERCE BROTHERS, 720 West Washington Street. Main 8305.

Robt. Sharp & Son. Main 3838

Garrett Bros. 1071—TUcker—1179

CEMETERIES

BEAUTIFUL, SECLUDED OAKWOOD CEMETERY "IN THE FOOTHILLS"

OVERLOOKING SAN FERNANDO VALLEY. YOU WILL FIND ALL THAT IS BEAUTIFUL AND DESIRABLE IN A Perpetual Care Permanency. MAIN OFFICE—GROUND FLOOR 440 SOUTH HILL. TU. 1188

FOREST LAWN MEMORIAL PARK "The Cemetery Unsurpassed" Cemetery, Mausoleum, Crematory. Every form of burial accommodation. "Among the Hills." Glendale Ave. & San Fernando Rd.

"BEAUTIFUL HOLLYWOOD" CEMETERY PERMANENT MEMORIAL PARK. Office 6000 Santa Monica Blvd. HE. 2930.

INGLEWOOD PARK CEMETERY, Columbarium, Crematory. Oldest in Los Angeles City Limits. On Redondo Boulevard.

ROSEDALE CEMETERY, Crematory, Vault, Columbarium. 2201 West Washington.

HOLLYWOOD Cemetery. Office 6000 Santa Monica Blvd. Burial lots, $100 and under market. Split lots if desired. Cal.

FOR SALE OR TRADE—VALHALLA MEMORIAL PARK, LOS ANGELES. TERMS. 5726 CENTRAL AVENUE. ADAMS 1717.

FLORISTS

HOWARD & SMITH, Floral Offering. FLORAL DESIGNS FOR EVERY OCCASION. MINTZ AND OLIVE STREETS. PHONE TRinity 7661.

ARRANGE FOR COTTON MARKET IN CHICAGO

[EXCLUSIVE DISPATCH]

CHICAGO, Oct. 12.—Preparations for trading in cotton in the Chicago Board of Trade are progressing. A trading pit is to be erected in the southwest corner of the exchange floor. Blackboards for posting market quotations are being erected, as ticker service has already been arranged for. A number of cotton men have been taken on the Board of Trade of late and interest in the movement to make Chicago a real cotton market. Trading is expected to start about November 1.

Rules for governing trading have been posted and are to be voted on the 16th inst. The rules are the same as those in force on the New York and New Orleans exchanges. The commission will be $25 for the round turn of 166 bales, when the price does not exceed 25 cents per pound. An additional $2.50 on each 1 cent above that figure will be charged. For nonmembers an additional charge of $2.50 will be made. Member rates on trades for their own account are to be one-half the regular rate.

For financing spot cotton in preparing for delivery on contracts 75 cents a bale is to be charged. When no financing is done it is 50 cents.

DIES AT 96 YEARS

[EXCLUSIVE DISPATCH]

LEBANON (Ky.) Oct. 12.—Mrs. Mary Cambres, 96 years of age, died at Raywick, where she had spent her life, after an illness of one day. She had witnessed the growth of a thriving town from two farm houses.

ETHER STAGE OF MODERN DRAMA

Murphey, Pasadena Group Present Two Plays

Moonlight Sonata and Violin Solos on Program

Next Week Soap Company to Give Headline Bill

BY CLAIRE FORBES CRANE

The program last evening was presented by Edward Murphey and the Pasadena Community Broadcasters. This group is a great influence in radioland for the broadcasting of the best of the modern drama. Last night they gave two plays. The first was "Lover's Laces" with the following cast: Ruth Braislin, who has been Mr. Murphey's leading lady in the past; Lenore Shanewise, associate director of the Pasadena Community Players; Ralph Hillyer, assistant director of the Pasadena Community Players, and Edward Murphey. The second play was entitled "Finicull, Finicula," with Ruth Braislin, Douglas Montgomery, who is taking the lead in "Mary the Third," and Edward Murphey.

Edward Murphey read a description of Beethoven's "Moonlight Sonata," which I played.

Elsie Manion contributed a group of violin solos after which Edward Murphey read from Ralph Parlette's "University of Hard Knocks."

Mrs. Charles H. Toll, chairman of the Los Angeles district of California of the Federation of Women's Clubs, spoke at 7:30 on the movement which women are fostering for a higher type of moving picture. The federation has indorsed the film of "Abraham Lincoln."

A week from tonight stay at home if you would listen to one of the most comprehensive radio programs of the season. The Los Angeles Soap Company is to put on a three-hour program to be presided over by "White King." Every number will be a headliner. Remember, at 8 p.m., the 20th inst.

K-H-J
The Times
RADIOPHONE

TODAY'S PROGRAM

12:30 to 1:30 p.m. Program presenting Dorothy Brice, contralto. The Piggly-Wiggly Hawaiian Trio.

LOCAL SCHEDULE

Express	10:00 to 10:30 p.m.
Times	12:30 to 1:30 p.m.
Herald	3:00 to 3:30 p.m.
Examiner	5:30 to 6:00 p.m.
Herald	7:30 to 8:00 p.m.
Earle C. Anthony	8:00 to 11:00 p.m.
Examiner	9:00 to 10:00 p.m.

REPUBLICAN WOMEN WILL MEET TUESDAY

The regular weekly meeting of women interested in the Coolidge-Dawes campaign will be held Tuesday afternoon in the assembly room of local campaign headquarters, according to an announcement yesterday by Mrs. H. Josephine Winn, president of the Women's Republican Study Club, under auspices of which the meeting will be held. Representatives from the women's division of San Fernando Valley will be present.

Piggly-Wiggly Hawaiian Trio at KHJ

The Piggly Wiggly Hawaiian Trio

GYPSIES PARLEY ON GIRL'S FATE

(Continued from First Page)

take her picture was sent into retreat by a flourish of the broom handle.

Rose wore a red dress, figured with white. A scarlet satin scarf was wound over her head, and drooping over her shoulder were two long chestnut braids entwined with purple ribbons. She has smouldering brown eyes, a straight nose, finely moulded chin and pouting but determined red lips. Dwellers at the auto camp say she is the most beautiful gypsy girl they have seen.

The Mitchell family was isolated by the remainder of the band, it was said, because they had called in police held instead of settling the trouble by the tribal laws. If they do not yield to gypsy customs in the matter they will be cast out from the band.

George Miller, the brother, said the Whittier gypsies had planned to spirit Rose into Arizona.

"If we had lost ten minutes in getting there we would have been too late," he remarked.

A further parley between the Mitchell family and the Whittier gypsies will be held today. Meanwhile policemen from Lincoln Heights Station are on duty to prevent a possible serious outbreak.

SCHOOL PLANS ORCHESTRA

Organization of an orchestra at Lincoln Evening High School will be effected tomorrow at 7 p.m. under the direction of Bernard Berg. Instruction will be free.

Elsie Manion, Violinist

Talented Violinist Entertains Radioland

ZEEHANDELAAR TAKEN BY DEATH

(Continued from First Page)

work in their eyes was attested in 1916, when, in connection with the crime that resulted in the destruction of the original Times Building, and the death of twenty faithful employees, a bomb was placed at the home of Mr. Zeehandelaar.

QUEEN HONORS

In recognition of his service to his native land, Queen Wilhelmina of The Netherlands, created Mr. Zeehandelaar a Knight of the Order of Orange-Nassau six weeks before his death. Since his confinement to the hospital the board of directors of the Chamber of Commerce passed a resolution commending his efforts for the advancement of the industrial interests of Los Angeles and for his thirty-year fight for industrial freedom in Los Angeles.

He is survived by Mrs. Mary E. Zeehandelaar, and a daughter, Mrs. Lois Holland, 1000 Spaulding avenue. He was last of his line, and that branch of the Zeehandelaar family which he represented, ended with his death.

The body is at the Fitch Mortuary, Twelfth and Hope streets, where it will remain until after the funeral ceremonies Wednesday morning at 10 o'clock. The services will be in charge of the Masonic lodge. Until a cemetery plot is selected by the family, the body will be placed in a vault at Hollywood Cemetery.

ACTRESS IN FILMS DIES FROM BURNS

Kate Lester, Stage Beauty of Past Day, Succumbs to Universal City Accident

Burns received in an explosion in her dressing-room at Universal Studios proved fatal for Kate Lester, veteran actress and motion-picture character woman, who died early yesterday at the Hollywood Hospital.

Studio attaches broke down the door of Miss Lester's dressing room Saturday afternoon when they were attracted by the report of an explosion. The actress, her hair, face and hands badly burned by a burst of flame, was carried unconscious to the emergency hospital.

Miss Lester was a stage beauty a generation ago and in recent years had won new laurels with her work in screen characterizations. In private life she was known as Mrs. Sarah Cody. She lived at 7131 Bagley avenue, Culver City. Her body was removed to the J. W. Todd undertaking parlors at that city.

Edgar L. Larkin Funeral Service to be Tomorrow

Funeral services for Edgar Lucien Larkin, the astronomer of Mt. Lowe Observatory, will be conducted tomorrow at 11 a.m., at the chapel of Pierce Bros. & Co., 720 West Washington street. Rev. C. C. Pierce of the undertaking firm an old friend of the Larkin family, is in charge of the arrangements.

Mr. Larkin died Saturday at Upland after a long illness. He had been in charge of the Mt. Lowe Observatory since 1900 and was known as a writer on astronomical subjects in magazines and newspapers. He was 77 years of age.

INCINERATOR STARTS FIRE

A defective incinerator late Saturday night partly destroyed the home of E. F. Keith at 1402 Kenmore avenue, causing damage estimated at $5000. F. A. Talley, a fireman, was cut on the arm by falling glass.

POWER ACT IS HIT BY EXPERT

Milbank Johnson Analyzes $500,000,000 Plan

Proposition 16 on Ballot is Called Communistic

Writer Says State Would be Ruined by Dry Year

Dr. Milbank Johnson, who has for years made an expert study of legislation proposed for the State of California, has written the following analysis of the $500,000,000 State Water and Power Act, which is Proposition No. 16 on the ballot at the general election on November 4. He points out the tremendous burden which this will place on the credit of the State and the property of its citizens, declares that the measure is "Communistic" in its intent and strongly urges that, as was the case when the same constitutional amendment was first submitted in 1922, it be defeated at the November election. Dr. Johnson in his article said:

"This is the measure that was defeated overwhelmingly in 1922 by a State-wide vote of 2½ to 1. In view of the tremendous majority two years ago against the same proposal, it does not appear now so much a peril, as a "pest," such as single tax. Constant vigilance is necessary, however, in dealing with all of these past measures. Carelessness at any election would be fatal.

"This proposed water and power constitutional amendment contains all the dangers pointed out in 1922 in the voters' manual and one enormous peril not then realised—the peril of a dry year. If the State once placed its sole power reliance, as is proposed, upon water power, which will take many years to develop, a year of drought would spell absolute ruin. No auxiliary steam plants are provided for in this proposed measure.

MAMMOTH TASK

"The general public does not know what California utilities have accomplished in this dry year of 1924. It cannot know the extent, the colossal expense and the speed with which the companies acted in providing steam power for the 1924 demands. Suffice it to say that one single company, whose primary business is water power, will supply 10 per cent more power in 1924 than in 1923, while at the most critical period, less than one-fifth of that company's power comes from its hydro developments, more than four-fifths from steam plants. To think what would have happened, had the Water and Power Act passed in 1922, is a nightmare.

"The proposed 1924 amendment is an absolute copy of the 1922 amendment except for a few changes in phrasing, only one of which is important. In 1922 it was proposed to issue not more than $500,000,000 bonds of the State of California. In 1924, the measure also proposes $500,000,000 bonds, but adds the parentheses, (unless additional bonds are duly authorized by law,) recognizing plainly that even $500,000,000 would be inadequate for the State's requirements.

"The proposed amendment would put the State into the water and water power business. A board of five men to be appointed by the Governor as he chooses, only one of whom would be expected to devote all his time to the work, would have sole control of $500,000,000 with which to start their expenditures. Naturally the control of this enormous sum will fall into the hands of this one man who gives all his time. This proposed board could not be removed either by the Governor or by anybody else, except for proved dereliction of duty or corruption or incompetency, in which case the Legislature by a two-thirds vote, might remove a board member from office. Some future Legislature might pass a law which should provide for removal by recall, but as the recall is an unsatisfactory and slow method of removing dishonest or inefficient public servants, not very much emphasis can be laid on the possibility that a satisfactory method of recall will be provided.

POWERFUL BODY

"The Water and Power Board could under this proposed measure engage in any business that it decided to be either necessary or convenient. It might start its own chain of banks, it could dip into the State Treasury and force the levying of taxes to make good the money taken, it might make rates for one community (as in Ontario, Can.,) ten times the rates charged another community for similar service. It could disregard civil service, employ and discharge subordinates as it chose—it could pay whatever salaries it desired.

"This proposed amendment stood alone in 1922, but in 1924 it is part of the campaign of the La Follette party. The California leaders advocating La Follette and those advocating the Water and Power Amendment are the same men. Their principles are the principles of Communism. The word 'Communism' is in some disfavor, but it is not used here as a term of reproach. Government ownership, whether municipal, State or national, is 'common ownership' and the control of these essential resources is thus thrown into the hands of the most illiterate as well as the most intelligent voters. The ownership is a 'common ownership.' 'Communism' means "common ownership.' The term is not a vilification, but a definition. If the Communist system is a good one, we ought to adopt it; if a bad one, we ought to reject it. If we reject the policy as a whole, we ought not to adopt it in part; not for this industry here, nor for that industry there.

PEOPLE OWNERS

"No argument can be made for the Water and Power Amendment that is not just as good an argument for the common ownership of something else; indeed of any or everything else. Deceptive arguments are made for this particular measure, such as the following, 'water power belongs to the people and should be controlled by the people.' The water powers do belong to the people and are controlled by the people now. No private company can change that fact if it would. All of the great California co-operative associations of consumer-partner-stock holders, called utility companies, are owners, not of water power, but of dams, tunnels, power houses, transmission and distribution lines, etc., into which private money has been invested. No one of these companies can earn a penny of return except on actual cash investment in machinery and equipment. No one of them is permitted to earn anything on the water power itself; both State and Federal laws forbid that. Furthermore the Federal government only licenses the use of any water power for a maximum of fifty years, at the expiration of which time the government has the right, if it so desires, to take back not merely the water power, but to take over all of the plants and machinery that have been built in its development by paying only the actual net cost.

"This, however, is not the real issue which we confront in this measure. The measure involves the expenditure of hundreds of millions; it places California at the mercy of five political bureaucrats; it increases incalculably the peril to the State of a dry year such as we are experiencing just now; it endangers California's credit, thus hampering for years the normal and necessary development of harbors, roads, schools and other public improvements of vital import to a community which grows in population as California does. Why exhaust the credit of our State, why place vast sums needed for other purposes in the hands of unrestrained politicians to perform services already so admirably performed by private initiative?

"Our recent unhappy experience in government ownership of railroads should be an adequate lesson in what to expect under State ownership and control of public utilities.

"The issue which confronts us is the acceptance or rejection of the principle of Communism. Vote 'No' on this measure."

PORT EXPERTS CONVENE TODAY

(Continued from First Page)

quet to be given in the evening by the Chamber of Commerce.

Thursday the visitors will make a tour of the motion-picture studios and of near-by cities.

SPECIAL ENTERTAINMENT

Friday, they will be guests of the Wilmington Transportation Company and the Marine Service Bureau on a trip to Catalina. Saturday the delegates will go to San Diego.

Special entertainment will be offered to the women of the party by a committee of fifteen under the chairmanship of Mrs. C. J. Colden. Other members of the committee are Mrs. Walter B. Allen, secretary; Mrs. George F. Cryer, Mrs. Frank Melins, Mrs. Lansing H. Beach, Mrs. S. S. Sandberg, Mrs. Boyle Workman, Mrs. William Lacy, Mrs. Burt Heinly, Mrs. C. S. Beesemyer, Mrs. J. G. Starr, Mrs. E. F. Bogardus, Mrs. Ralph Criswell, Mrs. W. E. Mushet and Mrs. H. L. Furry.

The committee which will welcome and entertain the port chiefs will include: Mayor Cryer, W. B. Allen, C. S. Beesmyer, Maj.-Gen. Lansing H. Beach, F. F. Bogardus, Paul Chandler, C. J. Colden, Charles A. Cook, Gerald Fitzgerald, Dr. H. L. Furry, Burt Heinly, Sam Kreider, Charles Lehman, Maj. C. T. Leeds, Frank Melins, Maynard McFie, Eugene Mills, S. S. Sandberg, J. G. Starr, William Lacy, Boyle Workman, Clarence Matson, Charles Windham, Lou Johnson, Fred Baker, Ralph Criswell and W. C. Mushet.

APPEAL SOUGHT IN SERMON ROW

(Continued from First Page)

Angeles Temple, that "it appears that abusive language was employed in the statements broadcast from the Bible Institute." The letter stated that an investigation will be made.

Inspector Dillon, in a letter to the broadcasting stations in the Sixth district, referring to the sermon of Dr. Oliver, says:

"If correctly reported, this incident is most regrettable, as the introduction of religious controversy is, in effect at least, an insidious perversion of the license privilege, inasmuch as it provokes sectarian strife and animosity, instead of supplying clean entertainment and instruction to the listening public, which is the real purpose for which licenses are granted."

OLIVER DENIES ATTACK

Dr. Oliver declared last night that the whole situation has been brought about by the circulation of false and vicious reports concerning the sermon he delivered.

"I have delivered lectures and sermons all over the world for more than twenty years," he said, "and know what I am doing. I am not a tenderfoot for I have converted more than 100,000 persons. The statements I made are based upon the teachings of the Bible and there is no attack upon any religion or upon any person. My sermon was delivered in good faith and was entirely within the radio laws and regulations which I know as well as anyone. The decision of the Federal inspector bears me out."

Dr. Oliver declared that when protests were made relative to his sermon, the board of directors of the Bible Institute, some of whom are business men, he said, became "frightened and acted like tenderfeet."

Told that some of the congregation of the Angelus Temple had taken exception to the linking of Mrs. McPherson with that of Jezebel, Dr. Oliver declared that he had not linked Mrs. McPherson's name with that of anyone.

JAVA BATIK EXHIBITED

A collection of batik from Java is being exhibited in the art and music department of the public library. The collection was loaned to the library by H. De Groot, who owns a large set of specimens of different periods and from various islands. Besides the textiles, there are several specimens of Javanese metal work.

"MAGIC" TO BE EXPOSED

The public will be initiated into some of the more mystifying tricks practiced by modern magicians by Rev. F. T. Porter, pastor of the First Christian Church of Santa Ana, at a seance to be conducted by the minister tonight at the Y.M.C.A., 715 South Hope street.

Do Rheumatic Pains Torment You?

Send for report of clinical test made at the Metropolitan Hospital of New York where seventeen chronic cases of RHEUMATISM, ARTHRITIS and NEPHRITIS were given Mountain Valley Water only, all other medication being withdrawn. Profit by the experience of others. Order a case.

Mountain Valley Water Co.
425 West 18th St., Los Angeles
Phone ATlantic 3271 We Deliver

Larger Sizes Exclusively

The Smart Ensemble for Larger Women

Designed by the foremost designers of the world, especially for slenderizing effects and lines becoming to women of larger figure. Delightfully youthful models in new shades and rich materials.

Dinner Gowns Street Frocks and Coats.

Peterson's Gray Shop
705 West Seventh Street between Hope & Flower

ALTERATION Sale by HANAN

FOOTWEAR of QUALITY

IN BROKEN SIZES SPECIALLY GROUPED AND PRICED AT

$8.75 and $6.75

To purchase shoes during this sale period is to obtain quality footwear at prices far below the true value. On account of the short duration of the sale, while the store is being altered, we advise your early visit to avoid disappointment.

A Store for Men and Women

HANAN & SON
737 South Broadway

Dr. Edward Huntington Williams

—has written about our "fear complexes." Children raised on a healthy diet of pure Crescent Milk can face the world without "fear complexes".

CRESCENT CREAMERY COMPANY
LOS ANGELES
"Distributors of Arden Certified Milk"

The Times Illustrated Magazine
—complete in itself—is one of the 12 great units which go up the Sunday Times—the only story of progress magazine published in Southern California.

RIVALS THE BEAUTY OF THE SCARLET TANAGER

It's Replacing Old Pens Thousands Per Day

The Never Failing, Never Ailing Duofold

Jewel-Smooth, 25-Year Point and Over-Size Ink Barrel

A New Creation of the New Age

TO compete with the world on even terms—to feel the thrill of work done well and done on the dot—to keep your mind on your subject and off your pen—replace your old pen with this never failing, never ailing classic.

It's an asset to carry because it compands respect wherever its black-tipped lacquer-red barrel is seen. It's a pen that aids your hand to acquire the speed and character that win with the world.

A clean pen to handle because the Duo-Sleeve Cap keeps it Ink-Tight in your pocket; and the "Lucky Curve" feed delivers the ink when you write with steady, sure-fire certainty.

Easy to fill because you need simply press the Button that's capped inside the barrel where it can't mar the beauty or catch on the clothing.

Alluring to write with—symmetrical fit, balanced swing, jewel-smooth point—a pen that makes friends with your hand the moment you grasp it.

And yet, an economical pen to buy, for we guarantee the Duofold point, if not mistreated, for 25 years' WEAR. You would wear out several short-lived pens before this.

Any good pen counter will sell you this Parker creation on 30 days' approval. Step in and get it today.

THE PARKER PEN COMPANY
Manufacturers also of Parker Duofold Pencils to match the pen, $3.50
Factory and General Offices, JANESVILLE, WIS.

Service Station, Wells Fargo Bldg., San Francisco

Parker Lucky Curve Duofold Over-Size $7
With The 25 Year Point

Duofold Jr. $5 Same except for size

Lady Duofold $5 With ring for chatelaine

Headquarters for Parker Pens
THE OWL DRUG CO. THE SUN DRUG CO.

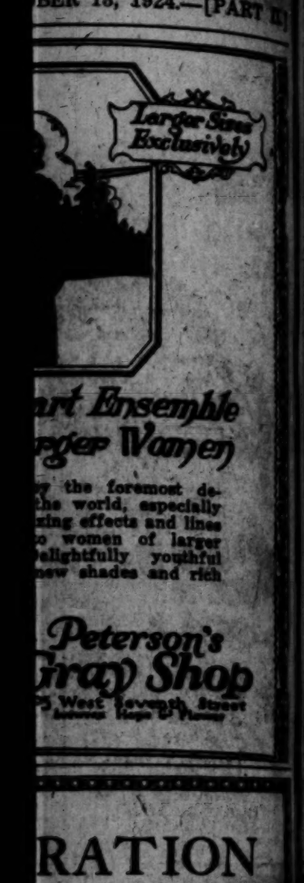

RATION
ale
by
NAN
TWEAR
UALITY
OKEN SIZES
LY GROUPED
PRICED AT
and $6.75
hoes during this sale
ain quality footwear at
w the true value. On
short duration of the
store is being altered,
r early visit to avoid
r Men and Women
N & SON
uth Broadway
Huntington Williams
n about our "fear
Children raised
diet of pure Cres-
an face the world
r complexes".
T CREAMERY
MPANY
ANGELES
Arden Certified Milk"
llustrated Magazine
one of the 12 great units which make
up each story of general-interest mate-
rial in California.

year after year they come and go

"all the way" 6 daily Santa Fe trains to
CHICAGO
and Kansas City
also through pullmans to St. Louis Denver Houston New Orleans Memphis & Birmingham
Fred Harvey meals
on your way Grand Canyon National Park
Pullman reservations and details
111 South Broadway Santa Fe Station
Santa Fe Ticket Offices and Travel Bureaus
Phone BRoadway 8500
Phone MAin 8220
Los Angeles.

On Great Steamships-
The needs for a file are constant—oftentimes urgent.
When they arise, there can be no compromise. Only files that cut deep and true will do. Therefore NICHOLSON—the preferred brand among skilled mechanics —everywhere.
NICHOLSON FILE CO.
Providence, R. I., U.S.A.
NICHOLSON U.S.A. (TRADE MARK)
NICHOLSON FILES
—a File for Every Purpose

3 BIG ATLAS FACTORY TO YOU SPECIALS

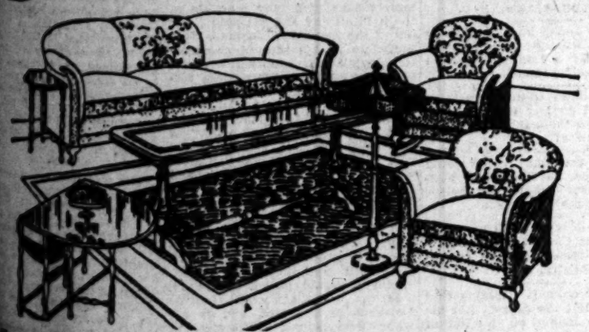

Folks, you need a Living Room Suite—We need your business—Let us get together—it will benefit both of us. The specials here listed are made up to the usual Atlas standard of high grade, honestly built merchandise.

CHALLENGE CONSTRUCTION

ATLAS 3-Piece Velour or Tapestry $79.00 Latest Design
$114.50

Mohair 3-Piece Suite. Newest Thin Arm Model in Finest Mohair—All Full Web—
$149.50

FREE A Beautiful Davenport End Table With Every Three-Piece Suite

Choice Cut Velour in Beautiful New Fall Cuttings and Colors

NO SAWDUST, EXCELSIOR OR TOW USED OUR FACTORY IS OPEN FOR YOUR INSPECTION

Open Evenings
Convenient Terms

ATLAS UPHOLSTERED FURNITURE MFG. CO.
10th and Vermont
DUnkirk 4867

EXILE URGED FOR THOSE WHO RAIL AT OUR LAWS

Rev. Gordon Palmer Declares God Has Blessed America Above Other Nations of World

Advocating temporary exile to other lands as remedial punishment for those disgruntled, thankless men and women who rail against American institutions, Rev. Gordon Palmer, pastor of the South Park Baptist Church, in an address to the KHJ audience from The Times broadcasting station yesterday, declared that God has blessed the United States above all nations of the earth. Preaching from the text "God hath not dealt so with any other nation," Mr. Palmer spoke in part as follows:

"Cursed is the man who never thanks. His heart become petrified. His mind is blasted and his soul damned. Unthankfulness is the child of selfishness. Selfishness is the devil's autograph on a character, burned in. Ingratitude is the blighted fruit of a self-centered life. Thanksgiving is the natural outflow of the benevolent heart, and the thoughtful mind. He appreciates most who serves best. He never thanks who seldom thinks. The thoughtful man is the most thankful man. Thankfulness, true thankfulness is the appreciation of an in-Christed soul and the expression of a God-filled and serviceable life.

ONE THING UNCHANGED

"We must thank and be thanked, even if the days seem dark. The world has changed. Nothing seems to be permanent.

"Our culture and civilization did not save us from the world's greatest tragedy. Our wisdom and strength seemed wholly unable to put an end to human slaughter and bring in the Day of Brotherhood of men and nations. It is not at all strange, that in an hour of perplexity like this men should turn to Deity with confident feeling that God alone can bring peace out of conflict, righteousness out of injustice and deliverance out of this bondage of self, sin and crime.

"Amidst all that is transient and changing, one great fact remains. It is the presence and power of God. God's presence gives hope for the future. He is the welding power that, beginning with the family, joins the social forces together until we have the community and the State firmly united in fraternal bonds. Without His power and His truth to guide and direct our private and public life we might be a company of wandering Ishmaelites but never a solidified community. Hope of brotherhood, hope of abiding peace and happiness are realized only when God is recognized and His will is done.

"After a recent visit to England I am more and more convinced that we Americans are not as thankful as we ought to be. We should show forth our thanks both by work and life. 'For God hath not dealt so with any other nation.' We are bound to thank God who hath watched over our growing civilization and developing institutions, as a nurseryman watches and cares for a precious plant. By His grace and mercy we have been preserved a nation—a people free and untrammelled, dedicated to liberty, democracy and good will. God hid this continent from the yes of men until the revelation of a new day had come. He summoned stalwart men, believers in God and the Bible, to brave the stormy sea and wintry blasts to plant the seeds of justice, freedom, democracy and righteousness in the fertile soil of this western continent. He made wise the counsels of our counsellors and strong the arm of our defenders and gave victory to our weak battalions. He has united the hearts and minds of this people for liberty and independence. He has brought to our shores the oppressed of other lands and made it a refuge, a school, a home for the needy and aspiring of all nations. He has given our leaders wisdom to provide free schools and free churches for a free people. And, above all, He has given us an open Bible, a Living Christ, a vigorous church and a vital faith in a loving, righteous and redeeming God. We are bound to thank God for He hath not dealt so with any other people.

"God has given us territory enough to house the entire population of the world and then it would not be so thickly settled as was Belgium before the war. The natural resources of our country are such that everything that is needed for life is found within our bounds. This is the land flowing with milk and honey. But we know the cows have to be milked and we must not mind a bee sting or two while getting the honey.

"We have climate to suit all kinds of temperaments, and altitudes for all dispositions. What country can boast of such institutions as ours? Franchise is in the hands of all our citizens. God help us to use it rightly. Our educational system is unsurpassed the world around. Splendid is the government of our land. It has led the Grand Old Man of England to remark that 'the Constitution of the United States of America is the finest piece of work ever struck off, at a given time, by the brain and purpose of man.'

DEPORT INGRATES

"Our church is free and liberated from the curse of state alliance and state control. She is an asset unmeasured. Our educational system, our religious freedom, our benevolent institutions, our warfare against consumption, disease and all enemies of humanity receive their inspiration consciously or indirectly through the church which proclaims, 'Jesus Christ, the Way, the Truth, and the Life.'

"Where is there temporal and spiritual prosperity surpassing that enjoyed by this great people? What people is there that owns more of their own homes than do ours? In no country are there so many people who own a family car as in America. In no country is there less poverty and more contented and prosperous people than in America.

"The cure for the thankless American ingrate is to send him to some of these countries across the sea, where he should be compelled to work and live until his withered, thankless soul could be awakened to the blessings of this great land."

SEE BRIGHT FUTURE AHEAD OF HUMAN RACE

A world of happiness and prosperity for the year 2000 was predicted by Dr. E. F. Magnin in his sermon last Friday at Temple B'nai B'rith. Dr. Magnin said in part:

"What will the world look like in the year 2000? This is difficult to say. I am not a prophet yet I feel like Moses, who stood upon the mountain and saw the Promised Land afar off, as though I can predict, with some certainty, what the future will be like. I believe in the law of human progress. I believe that the world, in the year 2000, will have advanced not only in a scientific and mechanical way, but in every respect. In politics, religion, education, economics and international relations, there will be an advance all along the line. I believe the day will come when, in the realm of politics, the people will appoint experts to run their governments. In the field of religion there will be more unity, and a greater tolerance. More stress will be laid upon deed, rather than creed, and all religions will unite to bring about better conditions for humanity. In the field of economics, the irritation now existing among the different groups will have been, to a great extent, done away with, and poverty, for the most part, will have been abolished entirely. In the field of international relations, nations will have come to a point where there is more good will displayed and less suspicion and fear. Through the influence of women, whose power will grow more and more by a proper study of the markets of the world, by closer communication in every way, by the further growth of democracy and education in behalf of peace, and because of the fact that war will be so tremendously expensive and deadly, the nations of the world will, very likely, have arranged for some form of organization and procedure to avert war and bring about universal peace."

MAN OFFERED KEY TO GATES OF PRADISE

In his sermon at Amanda Chapel yesterday, Rev. William C. Isett traced the effort of men to regain the companionship of God, as revealed in the Bible, and showed how near men are to the portals of paradise at the present time. In part Mr. Isett said:

"The only thing that closed the gates of paradise against the human race was disobedience. In great mercy, God sent the human pair away from the tree of life lest this disobedience should doom them to eternal separation from Him. Evidently He expected mankind to come back and live with Him forever in perfect obedience. And that is the story of salvation. In every other way men have tried to get back to God, and in every other way they have failed. There is only one road to paradise, and only through the narrow gate of obedience can we enter. We find the way and enter the gate of faith. The story of disobedience to God's will is the story of man's desire to control his own life and destiny. He has been trying to be a god ever since he disobeyed God in the beginning. In every other particular God has met man's desire, but in the desire to rule himself and the universe God will not yield. Infinite patience, through countless ages, has been the characteristic of God in trying to teach men this lesson of the necessity of His own sovereignty. No man, and no group of men can rule the universe. Nor can angels. God must rule, for only God is perfect, and obedience to God has always brought man to his highest perfection."

SAYS SOME CHURCHES TIED TO DEAD DOGMAS

Declaring that a need of the hour is for many churches to rid themselves of the "body of dead doctrines that should have been buried long ago," Dr. Bruce Brown, in a sermon at the South Park Christian Church yesterday, said that those denominations that still cling to superstitions and false theology are doomed to failure. Dr. Brown spoke in part as follows:

"Twenty years after the Civil War had ended a negro was discovered in the swamps of Alabama who had escaped from his master, and through all the years had been living on roots and berries, not knowing that the Emancipation Proclamation had been signed, that hundreds of thousands of men had died that he might be free. The war has ended over some great problems that once agitated the religious world. Yet denominationalism is loaded up with dead dogmas and some continue to try to galvanize theological corpses. Here are some of the things that thinking men will never accept again: Original sin, infant damnation, autocratic ecclesiastical authority, a physical hell, the necessity of human creeds, the substitution of the ordinances of paganism for the simple institution of the Bible, communication with departed spirits, miraculous conversion, speaking in tongues, claims of miracle workers, an unforgiving God, authority of the church over the State, the right of any body of men to dictate the faith of others, miraculous baptism of the Holy Spirit today, communication of truth through dreams or trances and special sanctity of preachers. The church that advocates any of these things is hobbled and blind-bridled. It might as well have a halter about its neck and be tied to a tombstone."

THINKS RESTORATION OF ISRAEL AT HAND

S. H. Toutjian, a speaker of the International Bible Students Association, gave a lecture at Trinity Auditorium yesterday on "The Restoration of Israel." He said in part:

"We are living in times of great excitement. All nations and peoples are intoxicated with it. Americans are experiencing the thrill that comes once every four years in the election of their President. All nations, to the number of fifty-four at least, are enjoying the thrill of the League of Nations conference—when they are proclaiming peace and safety, reduction of armament and no more war. The Jews, of all nations, are being thrilled with the prospect of soon returning to Palestine in great numbers and setting up the Kingdom of Israel, restoring that which was lost thousands of years ago. They have the word of prophecy that they are to have the land of their fathers for an everlasting possession. They believe the time has come in corroboration with other prophecies which speak of this same time as 'distress upon the nations' out of which a new Jewish nation would be born. It is referred to by the prophet Daniel as a time of great trouble 'when knowledge shall be increased and people shall run to and fro.' Surely these are definite, positive statements of the signs of the times which we can see. Jews and Gentiles will become one great family because all are of their father Adam, all are redeemed by the blood of Jesus Christ, ransoming Adam and all that were born under the death penalty."

SAYS FAITH BRINGS WISDOM AND POWER

Declaring that faith, which is a combination of intelligence and love, is more powerful than physical force, Rev. E. F. Daugherty, in a sermon at the First Christian Church yesterday, offered proof of his statement by pointing to the fact that "faith has taken hold on gravitation, the electric current, shifting winds, cataracts and plunging rivers—and has ruled them all."

Continuing, Mr. Daugherty said in part:

"Faith is better than mere human wisdom, though it be so wise as to be almost foresight. The man of faith is superior to the man of greatest wisdom without faith, for knowledge shifts and changes and passes away, while the light of faith is never dimmed. Faith leads to the highest knowledge because it leads to knowledge of the Most High.

"Faith is superior to common sense without faith, for to believe strongly in God is to have the solidest common sense. It is the most natural thing in human experience to seek to know God, and the man who seeks to stifle this desire, which is a part of his nature, merely that he may be marveled at by his neighbors, the man who refuses to worship merely that he may pose as a skeptic chooses company admidst those who fatuously have said, 'There is no God.' God enables the foolish man, who believes in Him, to confound the wise, who boast that they do not know nor care for him. By the foolishness of preaching the hosts of saints have been saved in every age. There are as many shades of faith among men as there are shades of color among material things, but the faith of men in Christ is the thing that has changed the course of history."

DANGER OF BARRING DOORS OF HEART TOLD

Preaching at the Figueroa Christian Church yesterday on "The Conversion of Saul," Rev. F. E. Hagen called attention to the danger of stifling the conscience and "barricading the doors of the heart against the entrance of the divine spirit of truth." Mr. Hagin said in part:

"What folly it is to turn from those 'voices' that speak to us with the urgency of a revolution from heaven! It was because Paul was true to the heavenly vision that he could say, as the sun of his mortal life was sinking, 'I have fought a good fight, I have finished my course, have kept the faith.' It was this knowledge of duty nobly done that enabled the great Moody to say, 'Earth is receding but heaven is opening. If this is death, it is sweet—and there is no valley of shadow here.' It was this consciousness that enabled Addison to say with a smile, "See in what peace a Christian can die."

FOR LARGE WOMEN

THERE ISN'T A WOMAN IN SOUTHERN CALIFORNIA WEARING SIZES 38½ TO 54½ WHO CAN AFFORD TO MISS THIS SALE!

Dresses--Gowns--Dinner Gowns
Suits--Coats and Wraps

are here in such great numbers that it is absolutely amazing! Every garment made by master designers—every new fabric—every new color—every new slenderizing style—at NEW PRICES to suit EVERY ONE OF YOU!

Sizes 38½ to 54½

Savings of ¼ and ⅓!

are here for you now—at the beginning of the season! The vastness of our stock compels us to mark all our new merchandise one-fourth and one-third less than it should be. We have no choice—our stock is simply too large and we must reduce it at once!

Reduced Prices Range from $25, $29.75, $33 $39, $46, $55, $68 and up!

When you see the styles, feel the quality, delight in the gorgeous colorings, marvel at the LOW PRICES—you'll not need any urging to buy, for you'll hardly be able to wait until you try them on!

Sizes 38½ to 54½

IT WILL PAY YOU TO COME A LONG DISTANCE TO PARTICIPATE IN THESE SAVINGS! NO MATTER WHAT PRICE YOU WANT TO PAY, YOUR GARMENT IS HERE!!

Sale Starts Today— 9 A. M. Sharp!

SCHUMAN'S
609 WEST SEVENTH STREET
Opposite Robinson's

No Exchanges Refunds or C. O. D.'s!

Pasadena Furniture Company

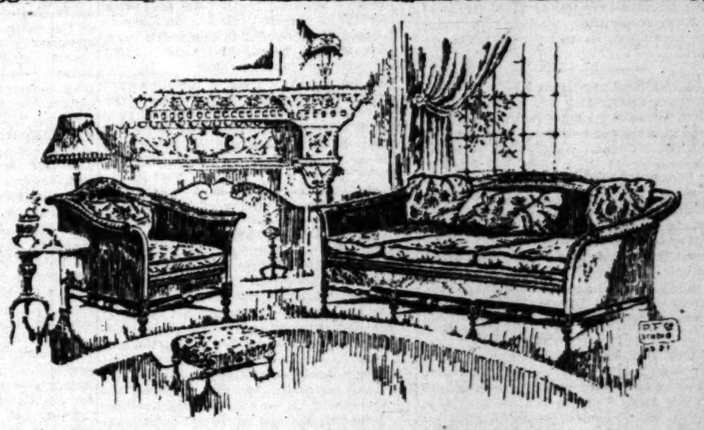

Furniture of All Kinds at Special Reductions

Choice at reduced prices of an assortment containing new styles not shown elsewhere—the bulk of it newly received from factories chosen by us from among 2500 in the great furniture markets of America.

Closing Out Entire Stock before we move

A process of elimination and selection in which our expert knowledge is used in your interest — providing you with the best values we know of—values that conform to our exacting standards of quality—quality backed by our unlimited guarantee.

* * *

Our new building on Colorado St. near Oakland will soon be ready. It will have double the floor space of our present location. All stock now on hand is being sold at reduced prices as a preliminary to our removal.

If you want to take advantage of this remarkable opportunity to secure good homefurnishings at much less than our regular low prices and your car is not available, one of our cars will call for you if you will phone.

Los Angeles Sales Studio, 301 S. Western. Phone HOllv 1907.
Long Beach Sales Studio, 1110 American. Phone 919-95.
Glendale Sales Studio, 400 S. Brand. Phone 3682-W.
Alhambra Sales Studio, 6 S. Garfield. Phone 1730-M.

83 to 91 N. Raymond Ave.

Pasadena FURNITURE CO.

Telephone Colorado 8200

Open All Day Saturdays

WHERE TO GO—HOW TO GET THERE

Authoritative answers to questions regarding resorts, hotels, theaters, schools, depots, etc., may be had by calling at The Times Information and Resort Bureau. Telephone MEtpoltn 0700.

HOUSES, FLATS, ROOMS AND APARTMENTS

Furnished and unfurnished—city, beach and suburb—carefully classified—everything from single room to mansion—is advertised daily in TIMES rental want ads.

PUBLISHERS:
THE TIMES-MIRROR COMPANY
OFFICERS:
HARRY CHANDLER, Pres. and Gen. Mgr.
MARIAN OTIS CHANDLER, Vice-Pres. and Secy.
F. X. PFAFFINGER, Treasurer.
HARRY E. ANDREWS, Assistant General Manager and Managing Editor
Harry Chandler, Marian Otis Chandler, F. X. Pfaffinger, Mabel Otis Booth, Harry E. Andrews, Directors.

Los Angeles Times
EVERY MORNING IN THE YEAR
DAILY FOUNDED DEC. 4, 1881—43RD YEAR

Average Circulation for every day of September, 1924 138,613
Average Circulation for Sunday only, September, 1924 184,000

OFFICES
New Times Building, First and Broadway.
Branch Office No. 1, 621 South Spring Street.
Washington Bureau, 501 Ribbs Building.
Chicago Office, 360 North Michigan Avenue.
New York Office, 225 Fifth Avenue.
San Francisco Office, 742 Market Street.
Paris Office, 150 Rue Saint Honore.
In addition to the above offices, The Times is on file and may be found by European travelers at the following places:
150 Rue St. Honore, Paris.
138 Fleet St., E. C. 4, London.
Hotel Excelsior, Rome.

LOS ANGELES (Loce Ahng-hayl-ais)

MEMBER OF THE ASSOCIATED PRESS
The Associated Press is exclusively entitled to the use for republication of all news credited to it or not otherwise credited in this paper and also published here within.

The Times aims at all times to be accurate in every published statement of fact. Readers who discover any important inaccuracy of statement will confer a favor by calling attention of the Editorial Department to the error.

THE BIG JOHNSON

A well-known sculptor is placing Walter Johnson in enduring bronze, but he is already enshrined eternally in the breasts of men who love honest sports.

HARD TO FIND

Besides being invisible helium gas is tasteless, odorless and colorless. It must be a bit difficult to pick out in a crowd. Maybe it isn't there.

COURTESY FOR THE ACCUSED

It is understood that Kid McCoy keeps his dress suit well pressed in order to be prepared for the parties to which he is bidden. The mere fact that he is in jail awaiting trial for murder and that another killing may be laid at his door should not be permitted to interfere with his social engagements or family reunions. Neither should the fact that he is not admitted to bail embarrass his habit of taking outdoor exercise.

THE POINT OF VIEW

The Chinese have ever held great respect for their ancestors and the chivalrous treatment accorded parents by their young is famous. If he didn't do anything else the youthful Chinaman revered and cared for his father and mother and paid his debts. But now it is said that the rising generation has mingled much with the civilization of the West and has learned not only to snub the old, but also to evade its bills. There is sometimes a question whether the white man's civilization is the purest brand on earth.

BACK TO THE PRIMITIVE

It doth appear that the McNamara adventure in convict stripes has neither mellowed the mind nor halted the hand of that apostle of violence. As William Jennings Shakespeare might have said: "Once a jailbird, always a prospect." There is neither reformation nor remorse in the McNamara make-up. So long as union-labor leadership utilizes such red implements in the execution of its mandates, so long will their organizations fail to command the respect and confidence of the real workers of America. Any union that will advance a self-confessed dynamiter into high position in its councils is a menace to the nation.

RALLY THE VOTERS

Publicity of the pitiless kind for ballot slackers is now being urged. The members of the Kiwanis Club in one of the large cities of the Prairie State have made arrangements for the publication in the daily newspapers of the names of all the citizens who fail to vote in the national election. To emphasize the situation a black border will be placed around the list and their friends will be encouraged to send flowers—as if to the dead. Sad to say, an average list of non-voters in the city of Los Angeles would make a volume as massive as the Grand Rapids city directory. It is fondly and fervently hoped, however, that a much better showing than usual will be made in the November election. Even an 80-per-cent vote is considered possible—although not probable. It is understood that Henry Ford will present an automobile to the American community that records the highest percentage of its registered vote on the approaching election day. Likewise, John D. Rockefeller will supply the gasoline for a year. Here is a chance for New York or Los Angeles to acquire enlarged transportation facilities.

COUNTING THE COST

Discontent with the conduct of things is a common, if temporary, complaint and one by no means confined to the ignorant. Citizens displeased by one or another supposed or actual shortcoming of national, State or local administration may contemplate voicing protest by voting the Presidential ticket put forward in opposition to both the regular parties. As much of the prospective third-party vote as is merely dissatisfied and thoughtless, rather than malicious or ignorant, should give heed to the consequences threatened in the program of the La Follette group of would-be disturbers.

In his recent Philadelphia address President Coolidge pointed out that government ownership or "nationalization" of railroads, urged by La Follette, would "mean a loss in public revenue estimated at $600,000,000 a year and would necessitate increases in Federal taxation paid by farmers running as high as 40 per cent in agricultural States." When we recall the appalling loss and the difficulty in the management of $3,500,000,000 worth of ships we should undoubtedly hesitate about taking on ten times that value in public utilities.

Railroads, electric plants and other utilities which the La Follette following would nationalize would cost the government $40,000,000,000, would add 2,700,000 employees to the government pay roll, would involve public expenditures of $2,000,000,000 a year for bond interest alone. If the railways failed to earn all expenses under political management the difference would be taken out of the taxpayers as usual.

If La Follette had his way paying taxes would become the chief business of citizenship.

THE CITY ENGINEER

The action of the Board of Public Works in appointing H. A. Van Norman as City Engineer came as no surprise to those who have been viewing with increasing dissatisfaction the stagnation and inefficiency in the city engineering department. This is the largest single branch of the city government and the one in which the growth of the city in population is reflected the most in the volume of increased work resulting from the evolution of Los Angeles to the front rank of American cities.

The increasing population has made necessary miles of new street paving, more adequate sewers, storm drains, bridges and viaducts as well as an extension of the work of the collection of refuse and the cleaning, maintenance and repair of highways. The people of Los Angeles awoke to the need for these improvements and voted millions of dollars in bonds and approved an increase in the tax limit for municipal purposes so that the city government would have sufficient funds with which to do the necessary work. But the engineering department failed to measure up to the job thrust upon it. Property-owners' requests for the paving of streets continued to pile up in the engineering department until there were petitions untouched which had been filed two years ago.

The Council recently appropriated $200,000 to employ outside engineers to prepare the necessary ordinances and contracts so that work could be started on the improvements long ago petitioned for by property-owners. The City Engineer asked for more employees and these were granted by the City Council, but still the work piled up. The engineering department was always making excuses for not producing results. A property-owner who two years ago petitioned for the paving of his street could not understand why his petition was covered with dust in the City Engineer's office, especially as the property-owner was to pay for all the work by special assessment.

In the face of continuous public criticism, the City Council and the Board of Public Works have been most patient and considerate with the City Engineer and the engineering department and only acted when it had found a man who the city officials believe will be able to make things move in the engineering department. That man is H. A. Van Norman, who, while City Engineer Griffin was making excuses and explanations, was building the new outfall sewer at record-breaking speed and at a notable saving below original estimates.

Under Chief Engineer Mulholland of the Bureau of Water Works and Supply, Mr. Van Norman built several sections of the Owens River Aqueduct and since its completion has been in charge of its operation and maintenance. He starts in his work as City Engineer with the confidence of the Mayor, the Board of Public Works, the City Council and the public. It is his job to put vim, vigor and vinegar into the engineering department so that it will keep pace with the growth of the city. He has an army of employees and $5,000,000 in this year's budget with which to work. He has a splendid opportunity for public service.

To date, Mr. Van Norman has not been identified with the City Hall "bosses" who seek to control officials in order to reap personal benefits for themselves. If he will continue to be characterized by 100 per cent speed, action, efficiency and results, Mr. Van Norman's name will be written high in the list of those men who have contributed mightily to the upbuilding of Los Angeles.

LA FOLLETTE'S STAR-EYED VISIONS

In forcing La Follette into the Socialist column the Supreme Court did a high-class job of classification. This is one of the cases where the technical requirements of the law worked with irony.

The opposition of the sober-minded and thoughtful man-in-the-street to La Follette is based upon something more practical than mere academic political preference.

As the campaign goes on it becomes apparent that it is to the personal, selfish, close-to-home interest of every Californian—not actually a Bolshevist—to vote against La Follette.

Senator La Follette's son—and campaign manager—has made the issue plain. He said in a recent speech that the third-party candidate "will not hesitate to bring hard times to the country if necessary to establish his policies."

The La Follette opinions and theories may be highly interesting and entertaining; but the average sensible American voter is of no mind to cave in the top of the family dinner pail in order to make a test of those theories.

Lenin and Trotzky and various visionseers had a similar devotion to their dreams; but the spectacle of what happened to the machinery of living when they did not hesitate to bring hard times to the country to establish their policies does not constitute a pleasing will-of-the-wisp to lure men on. The Lorelei sings a ditty that has too many long-drawn, hungry notes in it.

Although some of Senator La Follette's theories sound beautiful, the bird in the dinner pail is preferable to the one for which the Senator is reaching.

The American voter will prefer the Calvin Coolidge Republican policies; they have no butterfly visions and no golden dreams; they just work; and they help pa to bring home the bacon to the family.

The Supreme Court, in putting La Follette over among the Socialists, has planted him in the right pew.

THE MURDERER McNAMARA

Charged with terrorization, intimidation, blackmail and endangering human life, John J. McNamara, archconspirator in the dynamite plots which culminated in 1910 in the destruction of the Times Building and the murder of twenty Times employees, is back in the toils again.

After McNamara's release from San Quentin he was received with open arms by the bridge and structural iron-workers' union and was restored to office as the business agent, the boss of the Indianapolis local of that labor organization. Indianapolis is international headquarters of the union.

The restoration of McNamara had a deeper and more abominable significance than merely the re-elevation of a convicted criminal. It was the open and shameless indorsement by the leaders of the structural iron-workers' union of the policy of murdering nonunion workmen; a confirmation of the policy of destroying private property upon which nonunion men had been employed. It was the announcement by this labor organization of a fixed policy of anarchy, violence and murder.

McNamara has faithfully carried the banner. The facts upon which this arrest of McNamara was made show that he has continued the work exactly along the lines of the campaign which ended with the destruction of the Times Building and the murder of its men. He was and is the union's "expert" at it. It was regrettable, they considered, that he should have been caught, but, after all, it only kept him away from his "post of duty" for a few years.

In Indianapolis McNamara attempted, by violence to nonunion workers and threats, to force the contractors of various new buildings under construction to throw out their nonunion employees and turn the job over to the union.

As usual in such cases there is a strong suspicion that McNamara has double-crossed his fellows by blackmailing contractors under threats of turning loose his gangsters. If this is true, he is only running true to type. It is the almost invariable history of what the unions call "direct action."

The structural iron-workers' union—the official indorsers of organized murder and professional murderers—is among the most ardent supporters of a radical government for the United States.

That such an organization should be allowed to flourish—a medieval reversion to thuggery and violence—is an amazing anachronism of modern civilization.

Two More Rivers to Cross

[Protected by George Matthew Adams.]

"LITTLE FOOLISH ONE."

The name La Follette is French and, literally translated, means "the little foolish one." That is not a campaign joke, but a fact, "ette" being a standard diminutive, the main part of the name coming from the same root as "folly," and "La," of course, meaning "the."

This will interest students of heredity a good deal. There can be little doubt that the original La Follette was so well known to all his community as "the little foolish one" that that became his recognized name, the name handed down to his descendants.

According to Maeterlinck, all the ancestors a man has had, since the beginning of the world, have some part in the make-up of his character and disposition; and he, in turn, will have some part in his descendants till the end of the world. For many generations no trait of a certain ancestor may crop out. Then all of a sudden a descendant so remote he knows nothing of his prototype may be like him in every characteristic.

Senator La Follette cannot be said to disprove that theory in any way.

Who can doubt that, if we could roll back the centuries far enough, we would find, somewhere in France, the original "little foolish one," a man more swayed by words than facts and easily carried away by his own eloquence; a man who, when he happened to say something epigrammatic, was so impressed by it that he immediately thought it to be true and began to preach it as a heavenly revelation without pausing to subject it to the light of reason and, therefore, was given the name which described him by his clearer-visioned though less visionary neighbors?

SELF-STARVATION

Of late the hunger strike has lost favor. When the militant suffragettes were bedeviling London in order to get their way, which they got, it was their favorite maneuver. But with the ballot in their possession they returned to a regular breakfast, luncheon and dinner as a fixed part of the day's plan.

Now, out on the edge of that far-flung empire which takes its orders, more or less, from London, self-starvation is again being resorted to, this time to conquer the Englishman by love. Just how such a disappointing of the appetite will so affect the Englishman, inasmuch as it is not his own appetite that is thwarted, does not appear; but Gandhi, mahatma, the great-souled, is convinced that his fasting will work to the advantage of his fellows throughout India.

In part his act is penance for the violence of Hindu and Mohammedan mobs, whose rioting Gandhi deplores.

As a penitential act it may afford the mahatma all that he hopes; but conquering John Bull by love, evidenced by passing up the day's regular meals, is something else again. John is very likely to go on his way as if nothing had happened.

THE WORLD'S WINDOW

Consistency

The old game is on. The Crown Prince of Sweden is in Holland watching the great army maneuvers in the Province of Brabant. Young Hollanders, who have already lost five years of the most useful period of their lives during the great war mobilization, have been called to arms for two weeks so that the commander, Gen. Snyders, the Crown Prince of Sweden and the little clique of militarists at The Hague can play at their favorite game. Belgium watches the maneuvers with keen interest. Close to half a million soldiers within a few miles of her frontier, a good reason for the Belgian militarists to raise a hue and cry and call for extensive army maneuvers for the Belgian troops. So it goes, the futile, feverish preparation, that will lead to no good. In the first place, neither the Belgian nor the Dutch army will amount to a great deal when opposed by legions of France, Germany or Russia. They will simply be trampled under foot.

• • •

Fierce Mountains Call Him

Amistannaka is tired of faces and crowds. He is leaving Montreal for the barren tundras on the top of the world, where he belongs and where Maya, his Eskimo bride, is wearing away with the love for him. Amistannaka has been a visitor of the mounted police in Montreal for three months. He has ridden in automobiles, ascended elevators and escalators, has seen motion pictures and cabarets, but he is tired of it all. He longs for the sting of Boreas on his cheeks. To his ear the clatter of hailstones on an iceberg is sweeter than the African jungle music they play in the white man's settlements. Soon he will be back on the trail, mushing toward the Land of the Midnight Sun, crunching the snow through the pathless forests, hearing the swish of powdered particles of ice as they lash the frozen lakes.

RIPPLING RHYMES

HONEST CONFESSION

"I do not care for Shakespeare's plays,"
confessed J. Chester Chee;
"a stirring yarn
of Bertha Clay's is good enough for me;
the Bard of Avon gets much praise for worth I
cannot see.
No doubt my standing would
improve if I would deign to lie and say that
Shakespeare's dramas move my soul with
passions high, but I avoid the common
groove and shall until I die.
If you like
Shakespeare, it is well, go read him all you
wish, and of his merits roundly tell, as of
some tempting dish; give me a book by
Harold Bell or Laura Jean, ods fish!
And if
you do not like my taste the street is wide,
my friend, and you may walk in haughty
haste far from the path I wend; to book-
shops different but chaste we may our foot-
steps bend.
Our fathers fought at Valley
Forge that freedom might obtain, that one
might read up Henry George, one take Nick
Carter plain, that books you like might turn
my gorge, while you hold me insane.
A mil-
lion say that Shakespeare's good and doubt-
less they are right; and though I'd read him
if I could, to me he is a fright; a book by
Mrs. Henry Wood will keep me up all night.
The point is this: the country's free or
Bunker Hill was vain; and if a book appeals
to me no man should voice disdain; and you
may read your Bill McFee, while I read Will-
yum Raine.
We should not cherish feelings
hard or throw bricks by the ton, because we
cannot all regard with awe some famous
one; and while you read your deathless bard
I'll read J. Allan Dunn."

WALT MASON.

[Copyright, 1924, by George Matthew Adams.]

PEN POINTS

New York State to Gov. Smith—"You don't know me, Al!"

Duke of Alba captured a thirty pound albacore—what you might call a sort of family connection.

Senator Brookhart's effort to read Calvin Coolidge out of the Republican party only shows him up as a bum reader.

All Southern California should pass through Pomona this week to give our county fair the banner attendance for the year of 1924.

An eastern visitor, seeing a sign over a Chinese laundry, was not sure that he could read it, but felt certain he could play it on the flute.

A better way is to be found for reaching Bishop. We have never found California Bishops were especially unapproachable.

Candidate Davis is beginning to suspect that when he picked Brother Charles for a running mate he handed himself a lemon.

Somehow or other the Jugo-Slavs do not want to buy our pajamas. Why not ship them the Klan's surplus nightshirts?

A difficult problem. Which would you rather be, hard-boiled or half-baked? Either would be better than to be done to a finish.

The King of Spain will be represented at the Carmel Mission celebration. Alfonso is alive to the power of publicity.

Senator Brookhart explains that he has not left the party. But his name is no longer on the list of honored guests.

Americans paid over $1,000,000 to witness the world's series and would gladly have put up a few millions more if the bleachers had been wider.

A deserted farm does not of necessity imply failure on the part of the late owner. He may have sold it to a city man and be living on the income.

Egyptians are enrolling at our State university and the new King favors American education. But the Sphinx sits mute in the sands of antiquity and under the pyramids the mummies of dead Pharaohs give no sign. So passes the old order giving place unto the new.

THIS IS THE DAY

"Molly Pitcher," heroine of the American Revolution, was born at Carlisle, Pa., in the year 1744. Her right name was Mary Ludwig and in 1769 she married John Hays, a barber. When the Revolutionary War started John Hays was given rating as a gunner in the artillery. Molly followed him to the front and laundered for the officers. At the battle of Monmouth she was carrying water for the soldiers when her husband was shot down. There was no one near competent to fire the cannon, so she dropped her pitcher, seized a rammer and continued loading and firing the gun till the end of the battle. For this act Gen. Washington gave her a commission as sergeant and after the war she retired on half-pay.

EVOLUTION TO THE FRON

BY DAVID STARR JORDAN

In Prof. Goldsmith's little book, "Evolution or Christianity," the author tries to show that where the two are understood there can be no possible conflict between them. A work of this kind is especially needed at this time. But it is a pity and a shame that it should be needed.

The word evolution covers our knowledge of living things, their origin, structure, function and ways of living. It is, therefore, in a sense identical with nature. Evolution means orderly change, and all nature is summed up in those two words. Everything we know, ourselves included, undergoes constant transition, and the crucial feature of it all is that it is orderly. Increasing knowledge of the world and its affairs shows something of the infinite order that pervades the universe, in which "nothing endures save the flow of energy and the rational intelligence that pervades it."

Dr. Goldsmith is a young naturalist teacher, a graduate of the University of Indiana, a research student at Johns Hopkins and now professor in Southwestern College, Kansas. He is a member of various scientific societies and the author of an excellent textbook on zoology. As a member of a Christian church he became impressed with the mischief done to the cause of religion, and to that of Christianity especially, by the attempt to link it with discarded ideas in science and to make it appear that these obsolete notions constituted the realities or "fundamentals" of Christianity.

This effort has had two evil results: the turning of young men and women away from the very name of Christian and the suppression of teachers who in an environment of ignorance have tried to seek and proclaim the truth. For no serious teaching of science is possible that does not recognize the progress and divergence of forms, which involves the transmutation of species. As Lord Kelvin observes, "If you think strongly enough you will be forced by science to a belief in God." The student is also forced to believe that those ignorant or contemptuous of His methods of creation cannot be safe religious interpreters.

Most of the so-called "fundamentals" have only the remotest relation to the life or teachings of Jesus and they hold the respect neither of earnest students of the Bible nor of devotees of science, both of which types of men see in Christianity and in evolution alike something very different from that visualized by the obscurantists of today.

Dr. Goldsmith takes up patiently the writings of the various opponents of what they style Darwinism or evolution, showing in what degree each one accuses himself of ignorance or fraud or both. The most conspicuous of these is now, is Mr. Bryan, who has taken up the role of opponent to knowledge, abandoned by professors of religion half a century ago. Bryan's statements that "Darwin does not give God a chance" and that "God has not been allowed to do anything for billions of years" constitute precisely the arguments used against Newton. That the planets move through the law of gravitation was contrary to the idea then current that each is carried about among the fixed stars by a special angel.

The warfare of science against dogms, of new and verified knowledge against old notions and prejudices is a very long one. It rages in the mind of each intelligent man today as it is wrought out in history.

"In biology," as Dr. Conklin observes, "all roads lead to evolution." for all studies show that the whole universe is and always has been in a state of flux. Darwinism consists of the demonstration that each living creature must run the gantlet of life and that those who do this safely or successfully leave descendants of like character. This is called "natural selection," but it takes place constantly everywhere. No man now living ever had an ancestor who died in infancy.

As all known laws of life apply to man, we recognize that he, too, has his "place in nature," and, with all his possibility of divine aspiration in intelligence and love, we find the basic elements of both in lower animals. Hence the conclusion, the central idea in evolution, is that one naturally derived, that there is an unbroken series from the lowest animals to man. Of course, no scholar ever taught that "Man is a developed monkey," for monkeys are divergences, each group to its own way. But it seems safe to maintain that the man-like apes are important—very distant—collaterals of the primitive man. The discovery of numerous ancient skeletons fully confirms this view. The monkeys appear to be very far from the apes in general and intelligence, though they sprang some time from the same stock. John Wesley regarded the ape as "the first rough draft of man" and, putting this in scientific terms, it is not very far from the truth.

It is not possible here to note the different sources from which Dr. Goldsmith draws the questions he refutes. I need only say that his work is an honest and successful attempt to meet the chemists on their own ground and his own statements of scientific fact are accurate and reasonable.

Evolution or Christianity? By William M. Goldsmith, Ph.D. D. Anderson Press, Windsor, Ill. (50 cents.)

THE "BLAH" MAN

LOS ANGELES, Oct. 9.—[To the Editor of The Times:] As Mr. Dooley says, "I see be the papers," that La Follette is raving again. This time he says that, if elected, he will put through some real constructive legislation to help the people and wipe off of the books some of the old laws. If ever such a calamity should come to pass I do hope he will, as a starter, wipe off his bill relating to sailors which has practically ruined American shipping. Under this law the people are taxed to put two to three times as many men on vessels as required to do the work, wasting billions. Take, for instance, a little coastal vessel that formerly required a crew of nine men to run it that under La Follette's bill is now required to carry a crew of twenty-five. I suppose the sixteen unnecessary men play pinochle in the hold all day and get paid for it out of the taxpayers' pockets. This seems to be his idea of constructive legislation. Another brilliant ebullition of that mighty brain was the passage of an act by him directing the Interstate Commerce Commission to "ascertain and report the value of all property" of the railroads. He estimated the cost of this work at about $2,500,000 and the time required around two years. He figured that the replacement value would run around $10,000,000,000 to $12,000,000,000 and that freight and passenger rates based on this valuation and scaled to produce a maximum of, say, 5 per cent income on the investment would please everybody.

So far, it has not worked out as La Follette expected and is nowhere near completed. Instead of costing the people $2,500,000 and the railroads nothing it has cost the people so far $30,000,000 and the railroads $60,000,000 and the valuation has been found to be about 50 per cent higher than he expected. If ever a man made a fool of himself he does. He doesn't know what he is talking about. He makes recommendations that he thinks will benefit the people and instead they cost the people barrels of money and do them no good whatsoever. Such a man would make a fine President.

I wonder if he would carry out all the fine promises he has made and be loyal to those who supported him. He sure handed old Senator Stephenson of Wisconsin a fine package. Stephenson spent a fortune getting La Follette into the Senate and then, when the old fellow ran for re-election, La Follette fought him tooth and claw. That's his idea, perhaps, of gratitude and loyalty. Elect him by all means and then sneak around early and pick out a place well up in the bread line, for, if he is elected, this country will see one of the biggest slumps yet recorded. Work will stop and there will be lots of time for those who are too busy now to then find time to visit the beaches, sit in the parks, listen to street spielers all day and go hungry.

We are having pretty good times right now. Wages are good and there are not many men out of work. Why monkey with the buzz saw? Did you ever know any of those fellows who promised so much to make good their promises? I never did and, believe me, I have known some wonderful promisers in my time. Don't be hoodwinked by wonderful promises and fine words. They never materialize. La Follette is like Omar's love in the rubaiyat, while the one was never deep in anything he touched, the other is never deep in anything he will.

R. WILLIS HARRIS.

DREAMING ALONG

By The Foothill Philosopher

"Behold, the dreamer cometh," they said of David when he returned to the camp and announced his intention to destroy "the uncircumcised Philistine who dared to defy the armies of the living God." However, the handsome young shepherd, armed with the shield of faith and the sword of Justice, made good his word and turned the tables on many of his fellow-men to praise.

• • •

The world's great dreamers have always made good—although they have not always been appreciated. However, regardless of the encouragement accorded them by a practical world, these dreamers have continued, but have been content to go dreaming along, gilding their golden visions which enriched their lives and knowing that one day the world would build temples of worship upon the foundations which their dreams had fashioned.

• • •

Was there ever a time in history more glorious as the mind of the human dreamer who discovered it? Who was the southern moss so fair as to have thought of the poet who dreamed of it? Was ever a woman more beautiful as her lover's fond dreams pictured her? Was ever a machine more wonderful as the inventive brain of its maker? Nothing is more wonderful, more forceful, more beautiful than constructive thought—dreaming the being who thinks.

• • •

In reality, men do not get tired or sick for old things, old persons, old countries, climes and climes. Nostalgia is the result of a longing for a happy state of consciousness which one has experienced at a given time and under certain circumstances. Time, experience and environment are like a kaleidoscope which man holds before his eyes and turns until, at an unexpected moment, a vision of glory comes to his ken. Few of us there are who, willingly go back over our tracks for the sake of seeking hardships and sensing all those things and conditions that have fallen to our lot in the past, yet there is not one of us who would not gladly retrace the pathway of the years if we were assured that we might find the joy and capture for all eternity that sublime consciousness of which, at rare intervals of our lives, descended upon our spirits like the white dove from heaven.

JAMES M. WARNER.

FORTY YEARS OF GRAFT

Considering how little is said in the campaign about the record of the Republican party in power, Mr. La Follette must have a most frightful qualms of conscience in asking the forty years of continuous public office as a Republican. Chicago News.

THE COMPLETE THING

Chicago announces that it has the best steak in the world in the form of a cow, and there is the complete thing. —[Syracuse Herald.

MONDAY MORNING.

Ever Have Dyspepsia?
With its sour risings, heartburn, gassiness, indigestion and pain, short breath and the pasty, heavy lacking of drowsiness? A host of former dyspeptics will tell you they suffered for years but now follow their every meals with
STUART'S Dyspepsia Tablets
They now eat away with sausage and sauerkraut, mince pie and cheese, corned beef and cabbage, and other two-fisted foods and yet never have a sign of dyspepsia.
These tablets aid digestion and sweeten the stomach by giving it the alkaline it needs so much in health. Get a box of these tablets today. Try a cup of rich chocolate and see if you get away with it.
AT ALL DRUGGISTS

Boils!
Ouch!

S.S.S. will rid you of boils, pimples, blackheads and skin eruptions!
DON'T CLOSE your eyes to the warning which Nature gives when angry, painful boils appear on your neck, face or other parts of your body. Boils, pimples and other allied skin disorders are the result of an impoverished condition of the blood and are not to be treated with.
It is nothing more than folly to expect to get absolute relief from the use of local treatments, such as ointments, salves, etc. Such remedies may afford temporary relief but you want more than relief, you want a remedy which will rid you forever of the torturing disorders. And the one remedy which has no equal is S.S.S.
S.S.S. stops boils and keeps them from coming. S.S.S. builds blood-health. That is what makes fighting blood destroys boils. It fights boils. It fights its eruptions—pimples, blackheads, eczema! It always wins! S.S.S. has been known since 1826 as one of the greatest blood builders, blood cleansers and system strengtheners ever produced. There are no unproven theories about S.S.S., the scientific results of each of its purely vegetable medicinal ingredients are admitted authorities. Begin taking S.S.S. today and clear your skin of those disorders!
S. S. S. is sold at all good drug stores in two sizes. The larger size is more economical.
S.S.S. The World's Best Blood Medicine

NO PAIN
Dr. Adolph Free Examination
Teeth Extracted
POSITIVELY WITHOUT PAIN
WITH OTHER WORK
GAS GIVEN
PORCELAIN and GOLD CROWNS ... $5
SPECIAL
Rubber Plates .. $7
Trubytes .. $12.50
Forms .. $16.50
Silver Fillings, $1 up
DR. ZIMMERMAN
Broadway Bldg., Central Bldg.
453 South Broadway, 416 West 8th St.
Open Evenings and Sundays

HEALTH RESTORED BY INTERNAL BATHS AT 68 YEARS"
Mrs. E. Mills of 33 Smith Street, Bedford, Mass., writes to the Hygienic Institute: "In behalf of the C. B. L. Cascade I am completely restored to health, and in absolutely perfect health as far as I can ascertain."
The C. B. L. Cascade" cleanses and tones its entire length and it always free of poisonous matter.
Constipation, Stomach Troubles, Headaches and all the numerous troubles which they completely relieved and cured by this Nature Treatment.
We gladly explain to you the operation of the C. B. L. Cascade and will give you free of charge an interesting little book containing results of the experiences of Mrs. A. Tyrrell of Toronto, Canada, who was a specialist on Female Complaints for 31 years. Get a free booklet at our store today.
Owl and Sun Drug Stores

Liver Tablets
for those with constipation or liver trouble. Nothing more effective than nic at all drug stores. Lee Company, 126 South Los Angeles. [Advertise-

"no bother at all!"
Bluhill
spreads like butter

TO THE FRONT

TARR JORDAN

gree each one accuses himself of ignorance or fraud or both. The most conspicuous of these, just now, is Mr. Bryan, who has taken up the role of opponent to knowledge, abandoned by serious students of religion half a century ago. Bryan's statements that "Darwin does not give God a chance" and that "God has not been allowed to do anything for billions of years" constitute precisely the arguments used against Newton. That the planets move through the law of gravitation was contrary to the idea then current that each is carried about among the fixed stars by a special angel.

The warfare of science against dogma, of new and verified ideas against old notions and prejudices, is a very long one. It rages in the mind of each intelligent man before it is wrought out in history.

"In biology," as Dr. Coakley observes, "all roads lead to evolution," for all studies show that the whole universe is and always has been in a state of flux. Darwinism consists of the demonstration that each living creature must run the gantlet of life and that those who do this safely or successfully leave descendants of like character. This is called "natural selection," for it takes place constantly everywhere. No man now living ever had as ancestor who died in infancy.

As all known laws of life apply to man, we recognize that he, too, has his "place in nature," and, with all his possibility of divine expansion in intelligence and love, we find the basic elements of both in lower animals. Hence the conclusion, the central idea in evolution, to be naturally derived, that there is an unbroken series from the lower animals to man. Of course, no scholar ever taught that "man is developed monkey," for monkeys are divergences, each group is in its own way. But it seems fairly certain that the man-like apes are distant—very distant—cousins of primitive man. The discovery of various ancient skeletons fully support this view. The monkeys proper are very far from the apes in structure and intelligence, though they sprang some time from the same stock. John Wesley regarded the ape as "the first rough draft of man" and, putting this in scientific terms, it is not very far from the truth.

It is not possible here to notice the different sources from which Dr. Goldsmith draws the quotations he refutes. I need only say that his work is an honest and successful attempt to meet the obscurantists on their own ground and that his own statements of scientific fact are accurate and reasonable.

Evolution or Christianity, by William M. Goldsmith, Ph.D. The Anderson Press, Winfield, Kas. (50 cents.)

in my time. Don't be hoodwinked by wonderful promises and blind. They never materialize. La Follette is like Omar's hero in that, while the one was never deep in anything but wine, the other was never deep in anything but blah.

R. WILLIS MARTIN.

DREAMING ALONG

By The Poothill Philosopher

"Behold, the dreamer cometh," they said of David when he entered the camp and announced his intention to destroy "the uncircumcised Philistine who dared to defy the armies of the living God." However, the handsome young shepherd, armed with the shield of faith and the sword of justice, made good his word and turned the sneers of his fellow-men to praise.

* * *

The world's great dreamers have always made good—although they have not always been recognized. However, regardless of the treatment accorded them by a prosaic world, these dreamers have never complained, but have been content to go dreaming along, clad in the golden visions which enriched their lives and knowing that men of action would build temples of beauty upon the foundations which their dreams had fashioned.

* * *

Was there ever a star so vast and glorious as the mind of the astronomer who discovered it? Who ever a southern moon so fair as the thought of the poet who dreamed it? Was ever a woman more beautiful as her lover's dream of her? Was ever a machine so wonderful as the inventive brain of its maker? Nothing is more wonderful, more forceful, more beautiful than constructive thought—dreaming the being who thinks.

* * *

In reality, men do not get home sick for old things, old persons, old countries, climes and times. Nostalgia is the result of a longing for a happy state of consciousness in which one has experienced at a given time and under certain circumstances. Time, experience and environment are like a kaleidoscope which man holds before his eyes and turns until, at an unexpected moment, a vision of glory comes to his ken. Few of us would willingly go back over our lives for the sake of seeing, hearing, feeling and sensing all those things and conditions that have fallen to our let in the past, yet there is not one of us who would not gladly retrace the pathway of the years if we were assured that we might find again and capture for all eternity the sublime consciousness of love which, at rare intervals of our lives, descended upon our spirits like a white dove from heaven.

JAMES M. WARNACK.

FORTY YEARS OF QUALS

Considering how little he thinks of the Republican party nowadays, Mr. La Follette must have had a frightful qualms of conscience during the forty years or so he held public office as a Republican.—Chicago News.

THE COMPLETE TRIANGLE

Chicago announces that it has the world in the production of beef steak, chewing gum and Prohibition, and there is the complete triangle.—[Syracuse Herald.

Ever Have Dyspepsia?

STUART'S Dyspepsia Tablets

AT ALL DRUGGISTS

Boils!

Ouch!

Let Cuticura ointment relieve pimples, blackheads and skin eruptions!

FIRST CLOSE your eyes to the ugly, painful boils appear on your neck, face or other parts of your body. Boils, pimples and other skin disorders are the result of an impoverished condition of the blood and are not to be trifled with.

Nothing more than fully to prepare you for absolute relief from boils, as well as other forms of local treatments, such as ointments, salves, etc. Such treatments may afford temporary relief, but if you want more than temporary relief, if you want a remedy which will leave in your favor of the torturing skin troubles, then you have the one remedy which has proved to be equal to it, S.S.S.

S.S.S. purifies and keeps them pure. S.S.S. builds blood-cells in what makes fighting blood destroys germs and fights boils. It fights boils—pimples, blackheads, eczema! It always wins! It has been known since 1826 as the greatest blood builder and cleanser and system purifier ever produced. It has improven theories and the scientific results of its purely vegetable ingredients are admitted by all. Begin taking S.S.S. today. Clear your skin of those boils.

S.S.S. is sold at all good druggists in two sizes. The larger size is more economical.

S.S.S. The World's Best Blood Medicine

NO PAIN

Painless Extracted

WITHOUT PAIN GIVEN

CROWNS ... $5

SPECIAL

Fillings .. $7

Plates .. $12.50

Crowns .. $16.50

Fillings, $1 up

ZIMMERMAN

Liver Tablets

"ALL RESTORED INTERNAL BATHS AT 68 YEARS"

Of Interest to Women.

SOCIETY

BY JUANA NEAL LEVY

Miss Dorothy Lillian Wellborn, daughter of Judge and Mrs. Charles Wellborn of Chester Place, entertained Saturday evening with an attractively appointed dinner party at her parents' home preceding the Symphony Orchestra program, taking her guests afterward to the Auditorium where they occupied a box. Those included were Miss Wellborn, Mr. and Mrs. Henry de Roulet, Mr. and Mrs. John Moore Schmoele, Mr. and Mrs. Wilson Wilcox Drake, Miss Hortense McLaughlin, Atherton McCondry and Charles Wellborn, Jr. After the concert Miss Hortense McLaughlin entertained the same guests at supper at the Biltmore.

—o—

Luncheon Hostesses

One of the most delightful luncheon parties given before the opening program of the Philharmonic Orchestra Friday afternoon was that with which Mrs. Lee Allen Phillips and Mrs. Milbank Johnson entertained at the Biltmore. The affair took place in the Palm Room and the table was exquisite in its decorations of autumn flowers and delicate foliage. Those included were Mrs. John Newton Russell, Jr., Mrs. Henry Coffin, Mrs. Patton, Mrs. Will Edward Kellar, Mrs. Morris Albee, Mrs. William G. Hutchison, Miss Elisabeth Bush, Mrs. William Lacy, Mrs. Frank Carlisle, Mrs. Edward Moore, Mrs. A. L. Winter, Mrs. Edwin Jessup Marshall, Mrs. Robert Milliken, Mrs. Chauncey D. Clarke, Miss Mollie Adelia Brown and Mrs. Wright of Pasadena. The hostesses and guests attended the opening program at the Auditorium afterward.

—o—

Dinner Party

One of the delightful dinner parties of the past week was that with which Dr. and Mrs. Alexander John Chandlee entertained Thursday evening at the Biltmore, their guests including Dr. and Mrs. L. D. Ricketts of Pasadena, Mr. and Mrs. Gurden Wallace Wattles and Mr. and Mrs. Alexander B. Barret. Later the party attended "Romeo and Juliet" at the Philharmonic Auditorium.

—o—

Art Reception

Invitations are being issued by Mr. and Mrs. Ernst Linnenkamp for a reception in the Fiesta Room of the Ambassador, Friday evening, the 24th inst., at half past eight.

—o—

Returned Home

Judge and Mrs. George E. Mix of St. Louis have returned home after two months' visit with Mrs. Mix's brother, Allen J. Bent, and family of 4747 Beverly Boulevard. While in Los Angeles Mrs. Mix was much entertained at golf by many of the local women golfers.

From Wedding Trip

Mr. and Mrs. C. F. Adelsoerger are at home in Long Beach following their recent marriage at the Arlington in Santa Barbara. Mrs. Adelsperger, who is an enthusiastic lover of golf, held the championship in 1918-19 and has participated in many of the recent tournaments.

—o—

Wedding Announced

The marriage of Miss Lilah James, daughter of Mrs. W. L. James of Memphis, Tenn., to Harry L. Boda of Los Angeles was solemnized Wednesday, the 8th inst., at the home of her sister, Mrs. W. L. James, Jr., 617 South Vermont avenue, Rev. Neal Dodd of Hollywood officiating. Preceding the ceremony Miss Ballard, violinist, played "At Dawning" and "I Love You Truly." The decorations were attractively carried out in white and green, chrysanthemums in tall white wicker baskets being tastefully arranged with ferns and potted plants. The bride wore her traveling gown of maroon and ermine with chic hat to match and carried a bridal bouquet of lilies of the valley and roses. After a wedding trip in Santa Barbara, Mr. and Mrs. Boda will be at home at 822 South Kenmore avenue.

—o—

Dinner Party

Honoring Tito Schipa, a delightfully arranged dinner party was given by Mr. and Mrs. C. A. Terwilligehr of Finley avenue, Hollywood Wednesday evening.

—o—

For Bride-Elect

Honoring Miss Margaret Jarrett, whose wedding with Dr. Mark Volk will be one of the events of next month, Miss Laura Harrington of 2218 Budlong avenue entertained Saturday afternoon with a luncheon and bridge party at the Vista del Arroya, in Pasadena. Autumn flowers and foliage adorned the luncheon table where covers were arranged for Miss Jarrott, Mrs. John Tilden Donnell, Mrs. Charles G. Iron, Mrs. Holmes Packer, Mrs. Frank Cline, Mrs. Arthur Sherer, Mrs. Samuel S. Jackson, Mrs. Dewey Kruckelberg, Mrs. Earl Garrison, Mrs. Ben L. Peese, Miss Effie Jarrott, Miss Orpha Klinker, Miss Cecelia Lower, Miss Margaret Russell, Miss Fern Foster, Miss Lola Matkins, Miss Margaret Porter and Miss Helen Harrington.

—o—

Sorority Reception

Gamma Beta chapter of Chi Omega, Southern Branch, University of California, entertained Saturday with a formal reception honoring the three Greek letter fraternities which have recently been installed. Inasmuch as the Chi Omega was the first national fraternity on the campus, it acted as hostess, presenting the honor guests, Alpha Xi Delta, Alpha Phi and Gamma Phi Beta. In the receiving line were Ida Pare Purdue, ex-grand president of Chi Omega, representing it nationally; Mrs. George Alexander Kenny of Los Angeles, alumna Chi Omega; Miss Lillian Van Degrift and Emmy Lou Simmons, Dorothy Freeland, Margaret Willis and Hazel Tilson of active chapter and honor guests of Alpha Xi Delta, Alpha Phi and Gamma Phi Beta. Those assisting were Mrs. Jay Holbrook, Mrs. Spence Turmer, Mrs. Holmes Packer, Miss Genevieve Rimpau, Miss Margaret Duncan, Miss Mildred Duncan, Miss Lorain Noble, Miss Louise Winslow, Miss Lucille Arterburn, Miss Helen Degan, Miss Mary McCuen, Miss Julia Shores, Miss Fern Gardner, Miss Harriet Blakeley, Miss Jean Stratton, Miss Millicent Ford and Miss Doris Fredericks.

—o—

Engagement Announced

Formal announcement is made by Lauren Waldorf of the Bryson in Wilshire Boulevard of the engagement of his sister, Miss Ariel Waldorf, daughter of Mr. and Mrs. William Waldorf of University Place, Neb., to Albert Brown McKee, Jr., son of Dr. and Mrs. Albert Brown McKee, of Stanford University Hospital, San Francisco. The news was told at a charmingly arranged bridge party with which Mr. Waldorf entertained at the Bryson, Friday evening.

—o—

Annual Fruit Shower

The annual fruit shower of the Los Angeles Orphans' Home Society will be held this week, the 13th to 18th insts, with headquarters at 421 South Grand avenue, or the donations may be sent direct to the home at 515 El Centro avenue. The hostesses at headquarters today will be Mrs. Edward Perne Johnson, Mrs. Theodore A. Eisen, Mrs. Charles H. Dick, Mrs. Aileen McCarthy-Adams, and Mrs. Preston Hotchkis.

—o—

Studio Reception

One of the enjoyable affairs of the past week was the reception with which Miss Florence Brice and Harold Crandall entertained at their studio, 416 South Western avenue, Wednesday evening, when a delightful program of music and readings was given by Albert Tessier, Mme. Angelika Paul of Vienna, Mr. Tremaine, Mrs. Sarah Carlin, Mrs. Steinman, Jean de Sanpolis, Mme. Charles de Zaruba, Charles de Zaruba and Mirizar Almand Sohrab, who gave a number of his own Persian poems. Mme. Charles de Zaruba assisted the hosts in receiving the guests, among whom were David Edstrom, Mr. and Mrs. Jules Lepske, Hunt Cook, Maj. George J. Oden, Col. and Senora C. J. Velarde, Senor and Senora Luis L. Leon, Countess D'Artigues, Mr. and Mrs. J. Frank Robbins, Mr. and Mrs. Benjamin McClouth and Miss McClouth.

—o—

Church Wedding

One of the pretty weddings of the month was that of Wednesday, when Miss Penelope Herron, attractive daughter of Mrs. David A. Herron, became the bride of Henry E. Noble, son of Mr. and Mrs. H. C. Noble of Glendale. The ceremony was performed in the beautiful little Church of the Messiah, in West Washington street, Rev. Edward D. Gaylord officiating. The chancel was beautifully decorated with palms and tall baskets filled with yellow chrysanthemums and marigolds. The bride, who was given in marriage by S. D. Cunningham, wore a becoming going-away gown of penny brown satin, trimmed with fur, a velvet hat of the same shade completing the costume and she carried brides roses and white sweet peas. Miss Anne Herron assisted her sister as maid of honor, wearing a frock of green crepe with black velvet hat and she carried pink sweet peas and pink roses. Dean Stark served Mr. Noble as best man. Following the ceremony, Mr. and Mrs. Noble left for their wedding trip in the north and after their return November 1, will be at home at 918 Jackson Boulevard, Glendale.

—o—

Engagement Announced

Formal announcement is made by Mrs. Sarah E. Ryan of Alvarado Terrace, formerly of Alabama, of the engagement of her daughter, Miss Tryllible Odette Ryan, to Harold Vance, the news being told at a charmingly arranged dinner party given last Saturday evening. The announcement came as a great surprise to a number of close friends and the wedding will be one of the events of the near future. Those included in the dinner party were Mr. and Mrs. Wayne Cassidy, Mr. and Mrs. David Smith, Mr. and Mrs. Paul Barton, Mrs. Ethel McConnell, Mrs. Lucille Ramsay, Miss Carmon Ryan, Miss Grace Blankenfeld, Miss Mabel White, Miss Margaret McConnell, Miss Nella Mae Bossart, Miss Lucille Dick, Miss Connie Herne, Miss Nola Brooks, Roland Keeton, Loye Horne, De Witt Taylor, Percy Blodgett, Elmer McConnell, Charles Stone and B. K. McNeil. Miss Ryan came to California from sunny Alabama three years ago, and has been dividing her time between San Francisco and Los Angeles.

Of the silk used in th United States one-third is said to be artificial.

CHEF WYMAN'S Suggestions for TOMORROW'S MENU

Breakfast

Grapefruit
Steamed Rice with Dates
Milk Coffee

Luncheon

Eggs in Tomato Cases
Hot Rolls
Baked Pears Oatmeal Cookies
Milk Tea

Dinner

Soup Piemontaise
Radishes
Braised Beef Raisin Sauce
Buttered Lima Beans
Mashed Potatoes
Beet and Lettuce Salad
Souffle, Mexican
Milk Coffee

EGGS IN TOMATOES

Select the required number of firm, ripe tomatoes, cut off the stem ends and scoop out the insides, be careful not to break the cases. In each case place two tablespoonfuls of creamed ham, drop in one egg, cover with melted butter, place on a buttered baking pan and set in a moderate oven until the eggs are set. Serve on squares of buttered toast.

OATMEAL COOKIES

Break two cold eggs into a cold bowl, add half a teaspoonful of salt and beat until light. Beat in slowly one cupful of sugar and two tablespoonfuls of melted butter and beat until smooth. Add three cupfuls of rolled oats mixed with one teaspoonful of baking powder and work until it sticks together. Drop even-sized mounds onto a buttered baking sheet and bake in a slow oven. Press a nice walnut or a seeded raisin is placed in the center of each one before baking.

[All rights to reproduce reserved by A. L. Wyman.]

SOUP PIEMONTAISE

Place in a two-quart saucepan one tablespoonful of butter and one thinly sliced small onion; stir and cook until the onion is a light brown. Pour in two cupfuls of beef stock and one cupful of boiled rice and simmer until the rice is tender. Add four cupfuls of hot beef stock, four tablespoonfuls of butter, and four tablespoonfuls of grated Parmesan cheese. Boil ten minutes and season with salt and paprika. Serve with crusts of toasted French bread and pass grated Parmesan cheese.

RAISIN SAUCE

Strain the juice from the pot the beef was braised in into a saucepan; add half a cupful of seedless raisins, the grated rind of half an orange, a seasoning of salt and one tablespoonful of browned flour. Stir and simmer six minutes. Pour over the beef and serve.

SOUFFLE, MEXICAN

Beat four tablespoonfuls of butter to a cream with three tablespoonfuls of cornstarch and two tablespoonfuls of ground chocolate. Place in a double boiler and stir in one cupful of strained, strong black coffee. Stir and cook until smooth. Remove from the fire and stir in slowly the well-beaten yolks of three eggs beaten to a cream with one-third of a cupful of sugar. Fold in the stiffly beaten whites of three eggs and half a teaspoonful of vanilla extract and pour into a buttered souffle dish. Set in a pan of hot water and bake twenty-five minutes.

GIRLS' AID SOCIETY ANNOUNCES CAMPAIGN

NOTICE OF INTENTION FOR DRIVE TO RAISE $20,000 FUND IS FILED

Notice of intention was filed Saturday with the Social Service Commission by the Girls' Friendly Society to begin a three-months' drive this week for $20,000.

According to the society's announcement letters are to be sent out tomorrow to 10,000 asking for $1 contributions. The campaign will continue until January 1, next.

The Los Angeles branch of the society was established here some time ago to provide a home for the small-salaried business girl. A house was secured at 1442 West Third street and the society is being operated on a self-supporting basis. The proceeds from the drive, it is declared, are to be used to pay off loans which were secured to found the institution here.

The organization, a nonsectarian institution operated under the auspices of the Episcopal Church with branches throughout the world, recently was indorsed by the Social Service Commission. The present drive has also been approved.

Mrs. W. B. Stevens is president of the society, and Dr. W. F. Chalmers Francis, treasurer.

It is claimed that rotting of wood results from the activity of low forms of plant life which take nourishment from the wood and thus destroy it. This refutes the theory that wood ro' is caused by the elements or by direct chemical action.

FASHIONS & FOIBLES

by Shirley Sharon

BUTTERICK 5516

The straight-line coat is excellent for traveling and shopping, for a button will hold it when your hands are busy with tickets, change, etc.

For leisure hours the correct way to wear the new straight coat is to wrap it closely around the hips and hold it with the left hand. But when you have your hands full in shopping or traveling, the coat must take care of itself. So the practical general-utility coat is provided with a button that holds it to the straight line. For these purposes coats are made of double-faced coatings, soft pile fabrics, fleeces, camel's-hair, teddy bear, etc. Plaids and stripes are smart for hacking, but for general wear the plain grays on the taupe and mouse shades, dark blue, soft green, and the new browns are smart.

Diet and Health

By Lulu Hunt Peters, M.D.

FAINTING (SYNCOPE) No. 1

She was a tall, extremely well-groomed, interesting looking woman—somewhat overweight—to the casual observer about 35, but to my practiced eye, nearer 45. She and her companion sat directly in my line of vision as we dined in a popular New York restaurant, and I could observe her very closely without appearing rude.

I noticed that she ate very little and after a taste of each course smoked a cigarette. Suddenly her face became chalky pale. She leaned her head on her hand murmured a few words to her escort. Abruptly, getting up, she walked to the nearest door and before she was over the threshold, she fell, totally unconscious. Two waiters, and her visibly agitated companion, gathered her up (it wasn't easy) and took her to a private dining-room where they proceeded to prop her in a chair before an open window. I had followed, naturally, being a physician.

I quickly had them put her on the floor with her feet on the chair so that her head would be lower and the force of gravity could help the blood supply back to the brain. I slapped her face and chest, not too gently, with a napkin dipped in ice water, while her companion fanned her. After a moment she opened her eyes, smiled wanly, and said she was all right. Scarcely had the words ceased, when she further ejaculated, "Oh, I feel so nauseated!" And before anything could be brought her, the inevitable happened!

At her request, the waiters and her companion left her with me. She told me she had never fainted but once before in her life, and that was when she was a young girl and was requested to sit with a friend who had an operation and the fumes of the ether were still present. She was sure she was perfectly healthy and could not understand why she should faint. "How about nicotin poisoning?" I suggested.

"Well—maybe . . . I'm a writer and I have acquired the habit of smoking almost continuously. I'll confess I have noticed my heart beats irregularly at times and I have begun to have less energy and what's worse, less interest in my work. You think . . . ?"

"Yes, I'm sure. Nicotin poison. Tobacco heart. That, undoubtedly, coupled with acute indigestion, is the reason for this faint."

"Well, I'm through, Doctor. This experience is too humiliating to repeat, especially that nausea!"

Fainting—"syncope"—is taken from the Greek word, meaning the "cutting off." It is defined as a transitory condition resulting from a sudden lowering of the blood pressure, which causes cerebral anemia and a loss of consciousness. The English word "faint" is of French origin, and is probably connected with "feign" and "feint," with the idea of an imitation of death. The word "faint" includes the preliminary state of dizziness, as well as the actual unconsciousness. The word "swoon" is an Anglo-Saxon word, and is used synonymously with "syncope" and "fainting."

Fainting, according to old literature, used to be the favored indoor sport of the fashionable young lady, so much so that it was almost considered physiological. Any trifling shock was sufficient to precipitate a graceful lapse into unconsciousness. The modern girl, seldom, if ever, faints. In the first place, she doesn't wear the vise-like corsets that her great grandmother did. She dresses more hygienically and gets more outdoor exercises, and it takes considerable to shock her.

Tomorrow we'll finish the talk on fainting.

Tomorrow—Fainting (Syncope) No. 2.

My Dear Followers: When sending for material which we offer you, please remember to inclose a stamped, self- addressed envelope bearing your full name and address. The pamphlet on reducing and fainting is the only one for which you need inclose 10 cents in stamps extra. Address your letters to me in care of this paper. Make them as brief as possible, for I never read words, and type or write them legibly with ink. Please sign your name as evidence of good faith—we will not use it in any way. Remember it is impossible for me to diagnose for you or to answer you personally. I appreciate very much the beautiful letters you send me and regret it is impossible to give you individual advice. The questions you ask will be answered in the column as soon as possible, if they are of general interest. Don't forget the stamped, self-addressed envelope if you expect me to send you the information I have offered.

[Copyright, 1924, George Matthew Adams.]

THE LAST WORD.

BY ALMA WHITAKER

A GROCER'S CLERK

My quest was the best ready-made salad dressing—in the grocer's store at a little California beach town. And the aged grocer's clerk was taking much pains in this vital matter. A natty well-dressed male stranger waited impatiently. He had business with my grocer's clerk.

"I'll excuse you," I said. "I am in no hurry."

The old man chuckled quietly. "He can wait, ma'am," he said with mysterious amusement. "I know what he wants. You see, I owns a little bit of land right up against where this new oil well has come in. Paid taxes on it for years. And they're all after it now. But I ain't selling. He's wasting his time anyway."

"Why, how perfectly thrilling," I gasped. "You lucky man."

"Yeah, kind o' nice," he grinned. "Me and the missis is going to be on easy street at last. I gets a great kick out o' keeping them city chaps waiting. The last one that comes says he wants to buy it for a nursery! Yes, he did. An' I didn't let on I knowed nothing, just jollied him along, and says I'm keeping it for a little home-site. I wonder what this Johnny want to buy it for?" And he looked naively innocent.

The impatient stranger hovered nearer—trying to hurry me up.

"Now this here salad dressing is the one my missis swears by," continued the old clerk imperturbably, with a sly sideways look at the natty stranger. "And it makes real nifty tartar sauce, too, if you chops up a bit of onion, a dill pickle and a green olive in it. Ever tried it? Now say, you try it with a bit of fresh fish tonight. You'll agree my missis knows what's what."

"Can I have a few words with you?" butted in the stranger.

"Just a minute, young man. Just a minute. I am waiting on this lady. Maybe one of the other clerks can wait on you, sir," he said, giving me a thoroughly naughty wink.

"No, my business is with you. It is important," urged the stranger.

"Oh, I guess it'll keep," beamed the old fellow. Whereupon he gave me his whole attention.

So over the merits of the bacon we took the subject of the stranger up next day.

"He wanted it for a chicken ranch," chuckled the old man. "Say, the things they think up. After I'd played him a bit I says I'd rather sell it to the president of an oil company—maybe for a little garage. He caught on then and comes out square for a lease deal.

"But I wasn't trading. Say, you know a regular oil man was out to see me, speaking honest and fair, and me and the missis is in a fair way to get $400 a week anyway and maybe more. He give me $5000 to cinch it—and my lawyer seeing the papers was all o.k. I only give $400 for that bit o' land, yes, ma'am. My boss says maybe I'll be leaving him now, but I says not yet anyway.

"I kind a like groceries anyway. Forty-two years I've sold groceries—yes, ma'am. Know 'em upside down nad inside out. You might wonder I hadn't started for myself, but somehow I never had that much confidence. But my missis is real economical and we always saved a bit. You know, it's kind of funny, a gypsy fortune teller told her she'd ride in her carriage one day—that was when we was married, forty years back.

"So I guess I'll have to learn to drive a car now, but maybe she'd like one of them chauffeur fellows. She can have anything she likes now. And you know what she says when I told her? 'Wisht our baby hadn't a died,' she says —we aint got no one to leave it to, you see. We got to begin thinking about that, ain't we? You can't go wrong on this bacon, ma'am. Can I slice it for you? Thank you, ma'am. Come again."

[Copyright, 1924, by the McClure Newspaper Syndicate]

VANDERBILT GAVE STORY, LIBEL REPLY

Publishing Company Asks Dismissal of Former Paper Director's Suit

That Charles A. Selden, a writer employed by them, got the material for his story in a personal interview with Cornelius Vanderbilt, Jr., publisher of the Los Angeles Illustrated Daily News, was the statement contained in the answer of the Curtis Publishing Company to the libel suit filed against them by Edward J. Ralph, a former director of the local paper.

Ralph's suit is based on an article that appeared in the Ladies' Home Journal, and purported to be an interview with Cornelius Vanderbilt, Jr., publisher of the Illustrated Daily News, in which Vanderbilt asserted, among other things, that he thwarted a deep-laid conspiracy among his own employees to discredit the first issue of his paper by inserting, unknown to him, a lurid sex story in a prominent position in the paper.

The article further recounted how Vanderbilt dramatically had the presses stopped while he removed the offending article, and, in the investigation that resulted, twenty-seven members of his staff, including a number of executives, were asked to resign. The article further recited how Vanderbilt said that he traced the malign influences to sources outside of the paper and to forces wishing his undoing.

Ralph, in his complaint, denied every assertion of the kind made in Selden's article. He declared that he had resigned his position with the Illustrated Daily News, but that events such as recounted by Selden had nothing to do with the resignation. Furthermore, he denied most of the assertions credited to Vanderbilt in Selden's story. He asks $150,000 damages.

In making their answer, the defendant publishing company made it clear that its information was based altogether on material gathered by Selden from Vanderbilt, and that it believed that Selden thought he was in possession of facts when he wrote the story. In view of these circumstances, it petitioned the court that the case be dismissed.

Light Leads to Police Raid and Three Arrests

A light burning in a house at 319 South Workman street when, in the opinion of the police department, honest folk are abed, led to a raid early yesterday by Officers Davis, Smith and Hogan on an asserted unofficial winery.

The officers tiptoed around the house and heard, they say, a suspicious trickle. They broke in and found, according to their report, a wine press in operation, a 1000-gallon vat of fermenting juice and twelve barrels of wine. They arrested Vito Bevelacequa, his son, Joe Bevelacequa, and Frank Colalli.

Real Crystal Necklaces

$15.95–$19.75

Round cut crystals with an exceptional brilliance at $15.95

Cube cut crystals with combinations of onyx or amethyst; strikingly handsome $19.75

(Main Floor)

Coulter Dry Goods Co.

Seventh Street at Olive

Schools and Colleges

Information About Schools

The Times' School and College Bureau will help you secure complete information about any kind of School or Education Training. Carefully compiled data are on file, from which source suggestions may be made which will be helpful to you. THIS SERVICE IS FREE. Address, write or call the TIMES' Information Bureau, First street and Broadway—telephone MEtropolitan 6700—or leave your name and address with the TIMES' Branch Office Information Bureau, 621 South Spring street and the desired school data will be mailed to you.

MACKAY BUSINESS COLLEGE

Call, write or 'phone for catalog. No solicitors to annoy you. Main 4099; 24 other 5180. 10th Year. 9th and Main Sts.

LEARN ELECTRICITY

Electrical experts are in big demand at high pay. A complete course at National will thoroughly qualify you in all branches of the electrical business. Most thorough course in America. SPECIAL LOW TUITION RATES NOW IN EFFECT. Call or write for information.

NATIONAL ELECTRICAL SCHOOL
4002 S. Figueroa Street

Military

PAGE MILITARY ACADEMY

A Big School for Little Boys. The largest school of its class in America. School opened Sept. 22, 1924. Send for catalog. R.F.D. No. 1, Box 256. Phone 766-8046. ROBERT A. GIBBS, Headmaster.

Not best because largest, but largest because best.

URBAN MILITARY ACADEMY

A School of Distinction, 21st Year

DAY AND BOARDING

Primary, grammar and high. Swimming pool. Cavalry. See Sec'y., 637 Wilcox Bl. HEmpstead 7686. Enroll now.

Pasadena Military Academy

High School and College Preparatory. Thoroughly individual military. Manly system. Every boy taught, through scholarship and character training, disciplined military. Manly system. Every boy taught, through scholarship and character training, disciplined military. Manly system. Every boy taught, through scholarship and character training, disciplined

ACCUSED MAN SUED BY WIFE

Divorce Plea Follows Charge Involving Girl Ward

Action Started to Set Aside Adoption of Child

Woman Asks All of Property Valued at $25,000

Coming as an aftermath to the filing of a criminal complaint against W. J. Schrum of Signal Hill, charging him with a statutory offense against his 13-year-old adopted daughter, it was learned yesterday that Mrs. Ella N. Schrum, his wife, had instituted divorce proceedings on grounds of mental cruelty.

Schrum now is at liberty on $5000 bail pending his preliminary hearing in Justice Wood's court Tuesday morning on the criminal charge.

In the meantime, Long Beach civic workers have announced they will begin action to set aside the proceedings whereby Schrum and his wife adopted Marian Ella Price, the girl in the case, July 31, last, in Judge Archbald's Juvenile Court.

Preliminary to this contemplated action there has been filed in Juvenile Court a petition asserting the girl has no parent or guardian capable of exercising proper control over her and asking that she be made a ward of the Juvenile Court. The girl is being held in Juvenile Hall pending a court hearing on this petition.

If the girl is adjudged a ward of the court, it was said, a court action to nullify the adoption proceedings will be filed and the way paved to place the girl, a former ward of the Children's Home Society, in another home.

Schrum was arrested following a District Attorney's investigation of reports after he took the girl into his home in Signal Hill.

Mrs. Schrum separated from her husband the 7th inst., according to her complaint, which was filed through Attorneys Linnell & Linnell of Long Beach. The couple were married April 12, 1894, Mrs. Schrum said.

While the complaint made no mention of Schrum's present troubles with the authorities, the allegation was set forth that he had been guilty of infidelity to his wife.

Other charges made by Mrs. Schrum were that Schrum falsely accused her, called her vile names, threatened to kill her and failed properly to provide for her. She asserted it would endanger her life and health for her to continue to live with him.

Mrs. Schrum listed community property she valued at $25,000, including a home at 821 Prospect street, Signal Hill, an interest in a community oil lease and securities. She asked that she be given all the community property and $125 a month alimony.

ROBBED BY THREE NEGROES

Henry F. Goss, pipefitter, of 802 Fresno street, was overpowered by three negroes at Fifth street and Central avenue while returning to his home early yesterday and robbed of $50 in money, he reported to the police.

Frolic at Sea for Wearers of Fez

Dancing on the Burning Sands Aboard Ship

Mrs. William Woodfield, Jr., and Hugh K. McKevitt, Chief Rabban and Acting Potentate.

ISLAM PILGRIMS GREETED

Shrine Steamer, Havana-Bound, Turns Passengers Ashore for High-Jinks by Local Temple

Amid the sound of jazz music, showers of confetti, streamers of serpentine, and shouts of hundreds gathered ashore, the big Panama-Pacific liner Manchuria, in command of Capt. William J. Monro, arrived from San Francisco yesterday noon with 150 members of the Islam Temple of the Mystic Shrine of San Francisco aboard, who were bound on a pilgrimage to Havana.

Decorated from stem to stern, with a Shrine emblem on her stack and a huge Islam Temple flag flying from the forepeak, the steamer was a riot of color as she drew up to the dock.

OVERNIGHT IN CITY

The ship was turned over to the fez-tops, who, under the leadership of Hugh H. McKevitt, chief rabban, and slated to be the potentate next year, turned the floating palace into a desert of burning sands over which all who entered must pass.

The Shrine party left on arrival, almost in a body, for the Biltmore, where high-jinks were in order, assisted by the local scimiter wielders, until this morning when the party returned to the vessel to sail at 11 o'clock.

A delegation from the Al Malaikah Temple of the Los Angeles Shrine is expected at the dock this morning to wish the San Francisco Shriners a bon voyage. Before the departure an informal dance will be held on the boat deck of the steamer.

SCHEDULE INSURED

The Bay City delegation was given an ovation by four bands and hundreds of red-caps when it left the Golden Gate, and the pilgrimage is destined to be a royal conquest, e'er Havana is reached. The vessel is scheduled to leave four hours before her regular sailing time in order to arrive in Balboa before 5 p.m., the 21st inst., where the Shrine will be entertained by the Abou Saad Temple. The San Francisco temple has placed an insurance policy with Lloyds of London of $10,000 to insure the arrival of the vessel on time, according to Hugh McKevitt, in charge of the party.

The Shriners will disband officially at the Cuban capital and a great number will return to California on the return trip of the Manchuria.

FILMS TO AID IN REFORESTATION

Studios Join Drive to Save Timber Resources

Tree-Planting Idea is Making Excellent Progress

Appalling Outlook Foreseen in Rapid Spoliation

The films have been enlisted as an aid in reforestation, both in the production of short pictures illustrating the necessity of replacing timber growth and in the use of the advertising of the film companies for the same purpose, according to William R. Fraser, general manager of the Harold Lloyd Corporation. Fraser was fifteen years in the United States Forestry Service and is working in co-operation with the American Reforestation Association.

Pledges of support in this program have been given by Will H. Hays, Adolph Zukor of Famous Players-Lasky, Joseph Shenck of First National, Paul Fuller of Pathe Exchange, Douglas Fairbanks, Mary Pickford, Harold Lloyd, J. D. Williams and others in the producing end, and M. J. O'Toole, leader of the organized exhibitors, Mr. Fraser says.

PROGRESS MADE

The campaign has just begun, but is making excellent progress in the film industry, Mr. Fraser says, and he is convinced the methods used will have a powerful influence to convince the general public of the necessity of planting trees to replace those cut or destroyed by fire.

"If through the motion-picture industry we can distribute publicity and propaganda that will result in nothing more than cutting down the percentage of timber destroyed by forest fires we will have done a great work," declared Mr. Fraser.

SITUATION APPALS

"More than 95 per cent of forest fires are man-caused and I feel that we can go a long way with screen publicity toward cutting down this terrific toll. Figures compiled by the American Reforestation Association show that where 100 years ago we had in America 10,000,000 persons and more than 822,000,000 acres of virgin timberland, today we have more than eleven times the population and less than one-sixth as much timber. This we are using four and a half times as fast as we are growing it.

"This is an appalling situation, if everyone would just stop to think it over, and unless we get busy and replace some of the 12,500,000 acres of timber that are cut and destroyed by fire each year we are going to find ourselves at the mercy of the rest of the world, for without timber calamity results to water supply and power, agriculture, commerce, transportation, health, wealth and prosperity."

HEALTH LECTURES PLANNED

A series of free lectures on "How to Obtain and Retain Health" will be given by Dr. John H. Dequeer at 8 p.m., every evening from the 13th to the 22nd inst., inclusive, at Choral Hall, Philharmonic Auditorium.

Alba Sees Relics of Southland

Spaniard Views Lummis Collection

Picture shows nobleman (right) examining some of the treasures of early California days owned by Los Angeles resident. (Mr. Lummis at left.)

DUKE GUEST OF HISTORIAN

Visits Latter's Residence After Trip to Park Museum; Party Going to Grand Canyon

On the last day of his stay in Los Angeles the Duke of Alba, personal representative of the King of Spain, yesterday paid visits to the art gallery of the museum at Exposition Park and to the home of Charles F. Lummis, California historian. The ducal party leaves here today for the Grand Canyon, the nobleman declared yesterday.

At the Lummis home, 200 East Avenue Forty-three, the Duke examined the collection of relics of the historian who, he declared, has received great recognition in Spain. Mr. Lummis has been a member of the Order of Isabella since 1915, when the Spanish monarch took official recognition of his works on the Spanish pioneers.

The Duke, a student of the Mission period in Southern California history, was especially interested in a chair said to have been used in religious services by Fray Junipero Serra, founder of many of the missions of the district. The relic was pronounced by the nobleman as one of the most valuable he has seen on the Pacific Coast.

As chairman of the art committee of the Prad Museum in Madrid the Duke is interested in pictures and yesterday paid a visit to the museum at Exposition Park where he examined Murillo's "Immaculate Conception," on exhibition there. He declared the work to be of undoubted authenticity.

At the museum to receive the Duke were Dr. William A. Bryan, director, and C. De Witt Hutchings, of Riverside, owner of the picture. The Duke was accompanied by Douglas Fairbanks, his host in Los Angeles.

The ducal party is scheduled to leave here today, the Duke declared yesterday. He pronounced Southern California to be equalled only in his native land.

Father McCormick, prominent in the affairs of the Church of Ireland, is one of the crack rifle shots of the Emerald Isle.

TWO OTHER WOMEN IN WIFE'S SUIT

Mrs. Leonard's Cross-Bill Charges Husband Kept Up Several Homes

The divorce suit of Attorney Jack Leonard started out as one of those simple, desertion, pre-arranged property settlement affairs that no one pays any attention to.

That was before Mrs. Mary Leonard filed her cross-complaint. Now there are two co-respondents and a list of serious charges and a motion for alimony and everything.

Enter Catherine Henley and Helen Allen in the roles of first and second co-respondents.

From July to December, 1921, Leonard and Catherine Henley dwelt together at 2039 La Salle avenue, Mrs. Leonard charged, and again later in San Diego county.

His conduct with Helen Allen in last May, June, July and August, at 901 Arcade Building, was not such as his wife could approve, either, she declared further. He has been living with this co-respondent since last May, she charged.

Leonard had an annoying habit of regaling his wife with accounts of his successes with other girls, she said. One of his favorite topics of fireside conversation was the wonderful time he had enjoyed when out with "the girls," she declared.

Now Mrs. Leonard wants alimony of $75 per week.

Eagles to Form Lodge of Order at Huntington

Delegations from all the Fraternal Order of Eagle lodges in Los Angeles county will assemble Wednesday night at the new Boulevard Hotel, at Huntington Park, to aid in organizing a new lodge of Eagles.

A stag smoker and buffet luncheon have been arranged. Among the speakers will be John W. Stalley, Past President of the Pasadena Eagles Lodge; Milton A. Blanchard, Mayor of Huntington Park; Forrest B. Owen of Bakersfield, Past State President of the Eagles; Norman O. Byers, Councilman of Huntington Park; Judge Summerfield of the Superior Court, Jesse R. Shafer, also a former State President of the Eagles; Dist.-Atty. Keyes, Sheriff Traeger, Judge J. Walter Hanby of the Superior Court, Griffith Jones, Judge Baird, William Kendrick, Otto J. Emme and Walter P. McNamara, all members of the Eagles.

A street parade will precede the meeting.

PROF. KNOPF TO SPEAK

Special sessions of the Los Angeles Graded Union of Church School Workers will be conducted next Wednesday at Burdette Hall, Philharmonic Auditorium, beginning with a lecture by Prof. H. Knopf at 9:50 a.m. The other sessions will be at 10:30, 10:50 and 11:30 a.m.

SECOND OPERA SEASON IS …

First Ends Tonight … Series of Suc…

"La Traviata" Will … as Final Offering

Impresario and … Body Thanked

Los Angeles' first civic … era season will come to … with the performance of "La Tra… viata" this evening in Philharmon… ic Auditorium. Next year's … is declared by directors of … Angeles Grand Opera … to be assured by the … by the public this year.

Added to the praise … of the season by the … a resolution adopted … the directors expressing … for the co-operation of … Francisco Grand Opera … and for the work of … rola, impresario of the …

PLOT FROM NOVEL

The plot of "La Traviata," … night's presentation, was … from the famous novel "… Aux Camilles" by Dumas.

Claudia Muzio, … greatest living dramatic … will sing the role of Violetta … of her most famous … tions. Tito Schipa will … role of Alfredo. Although … was not originally cast … role, the opera season … financially successful the … ecutive board found it … re-engage him for his … pearance, in "La Traviata."

Gaetano Merola will … duct the orchestra. He … assisted back stage by … Agnini, stage director of … tropolitan Operahouse.

RESOLUTION ADOPTED

The resolution adopted … follows:

[illegible]

MEETING IS POSTPONED

The meeting of the … Business Men's Club … City tomorrow night has been … poned for one week, … nounced yesterday, … those in charge of … may have time to … plans. It is proposed … meeting in the circus … is being used in a … duction and a three-… to be staged.

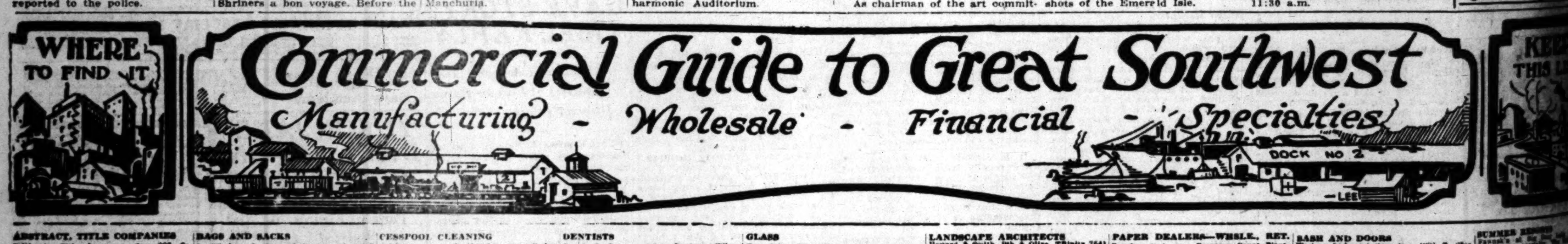

ABSTRACT, TITLE COMPANIES
California Title Insurance Co., 626 So. Spring. TRinity 4681.
L. C. Brand, Title Guarantee Building. VAndike 1664.
Pioneer Abstract & Trust Co., 211 N. Broadway. TUcker 2444. (Cor. L. A. Co.)

ADJUSTER FOR THE INJURED
LOUIS C. BECKER, 304 DELTA BLDG., 426 S. SPRING ST. FAber 4167.

ADVERTISING
Pacific Railway Advertising Co., 416-17 Wright & Callendar Bldg. TRinity 5641.

ADVERTISING—OUTDOOR DISP.
Foster & Kleiser Co., 1550 W. Washington st. Ph. BEacon 7230.

AMBULANCE SERVICE
Garrett Bros., 1237 S. Flower. Phone VAndike 6260. MAin 9075.
Pierce Bros. & Co., new location, 720 W. Washington. Phone ATlantic 2813.

APARTMENT HOTELS
BRITTANY APTS. IN WILSHIRE'S BEST RESIDENTIAL DIST. NEAR AMBASSADOR HOTEL. SINGLE & DOUBLE APTS. NICELY FURN. GAR. SERVICE. REAS. SUMMER RATES. 437 S. NORMANDIE. PH. 567-464.
La Bertha Apts., 940 S. Oxford. L. car. Pt. reas. Mrs. Bertha George, prop. DU. 2800.
LINCOLN Apartments, 1130 W. 7th st. We have large airy apts. Take any car on 7th st. but J car.
SINTON Apartments, 916 W. 9th st. Reas. rates. BRoadway 6642.

ART GOODS, ANTIQUES
Antiques bought & sold. M. A. Lucas, 2904 Los Feliz Rd., nr. Glendale. CApitol 2669.

ARTIFICIAL LIMBS
F. M. Logan, special arch supports. 315 W. 8th st. Ph. FAber 2870.

ASSOCIAT'NS, SOCIETIES & CLUBS
Builders' Exchange of Los Angeles. D. C. Coneliman, Secy.-Mgr., 500 Stimson Bldg. VAndike 1017. We indorse our members.

ASSAYERS
Herman, John, 339 S. Los Angeles st. VAndike 6282.

ASSOCIATIONS, SOCIETIES, ETC.
Auto Club of Southern California, Figueroa and Adams. Phone BEacon 8600.

ATTORNEYS
Broyles, M. H., gen. practice criminal and civil, all courts. 602 Bryson Bldg. VAndike 2778.
Jack P. Leonard, Attorney and Counselor-at-Law, 902 Broadway Arcade. 540 S. Bdwy. TRinity 4772.
Lee Taylor, attorney; successful wills, real property, partnerships. Low fees. 206 Callerolo Bldg. MAin 3663.
Bailey & B. S., Western Mutual Life Bldg., 730 W. 3rd. BRoadway 2604.
T. W. Hansen, Lawyer, 304-306 Grant Bldg. Phone BRoadway 6643.

AUCTIONEERS
Gunnerson, J. J., wholesale Auction & Commission, 230-32-34 S. L. A. TUcker 4610.

AUTO CYLINDER GRINDING
Precision Motor Service, 2427 W. Washington. Motors reconditioned. EM. 3569.

AUTO & WAGON BODY BLDRS.
Hogan, Frank, Commercial Auto Body Works, 113 E. Market st., MEtropolitan 4484.

AUTOMOBILE DISTRIBUTORS
Howard Automobile Co. Largest auto distributors in world. 1136-40 S. Olive. TRinity 7062.

AUTOMOBILES FOR HIRE
Stillwell Auto Livery, 644 S. Grand. Touring, limousines, roadsters. TR. 1151. Bldg. Ph. TUcker 2948.

AUTOMOBILE INSURANCE
Auto Club of So. Cal. (Ins. at cost.) Figueroa at Adams. BEacon 8600.
Inter-Insurance Exchange, Figueroa at Adams. BEacon 6604.

AUTO TOPS AND PAINTING
Genie Painting & Auto Trimming Co., 4502 Moneta. Let us give you an estimate.
Walter Moore Corporation, one day service, Coast to Coast. MAin 6412. 112 W. 12th.

AUTOMOBILE TRUCKS
General Motor Truck Co., 717 S. San Pedro st. TRinity 3917. Distributors G.M.C. trucks.

AUTO TRAILERS
Auto trailers and dollies for rent. L. A. Trailer Serv., 1026 E. 9th. BRoadway 1850.

BAGS AND SACKS
S. Shuken & Co., wholesale and retail dealers in all kinds of new and used burlap and cotton bags, sacks, bought, sold. 547-51 S. Central ave. BRoadway 4320.

BAKERS' & CONF'RS' SUPPLIES
So. Cal Supply Co., 814 E. 3rd st. TRinity 0101.

BARBER COLLEGES
Moler Barber College, 429 E. Fifth. Main MAin 2697.

BATHS
Japanese baths and massage, internal bath and all rub; expert operator 215 N. San Pedro.
Sultan Turkish Baths, 607 S. Hill. Men's dept. MEtropolitan 2883; women's dept. VAndike 1069.

BEARINGS—NEW & REGROUND
Pacific Ball Bearing Co. Fafnir ball and Bower roller, 415 W. Pico. BRoadway 5105.

BEAUTY COLLEGE
Dr. Thomas' school of Beauty Culture, European method, 410 Stack Bldg. 4th-Bdwy.

BEAUTY COLLEGES
Beauty culture, complete course, 6-8 weeks. Paramount Hairdressing College, 304-305 Hillstreet Bldg.

BEAUTY SHOPPES
Alberta Churchill, American Beauty Parlor. Specializing and hair dyeing and marcelling. 2429 S. Hoover. BEacon 6675.
ATTENTION—Permanent wave, whole head, $10, with free shampoo. Am giving wave at my home. For appointment, call 552-080. 133 S. BURLINGTON.
Florentine College of Beauty Culture, 822 S. Broadway. Established 20 years. Miss Boyer and Mrs. Olcott. TUcker 3287.
FREE MARCEL with Burnham scalp treatment. $1.50. ANGELUS HOTEL BEAUTY SHOPPE, 4th & Spring. Ph. TRinity 2011. Mr. Liss.
Expert Hair Bobbing artist, formerly with Weaver-Jackson's Olive-street shop, now affiliated with Lux Nestle Wave Shop. 703 Brack-Shops. Phone TUcker 3332. Ma. R. J. Lux.
Nestle Wave Shop is now equipped for better service. We can now accommodate our customers with all lines of expert beauty work. A very special price is now being run on the famous Lux permanent marcel, specializing on fine and white hair. 703 Brack-Shops. Ph. TU. 3332.
PERMANENT WAVE, $10 AND UP. MARCEL 75c. HAIR DYEING, $1.50 PER TR. CONTINENTAL BEAUTY SHOP, 114½ W. 9TH ST. FAber 5487. Bet. Bdwy. and Spring.

BEAUTY & TONSORIAL PARLOR
Princess Beauty Shop. Barber service in connection. VA. 9132.

BRAZING, WELDING ALL MET.
Carter, S. C. Co., 1900 Santa Fe avenue. BRoadway 7964.

BLUE PRINTERS
Cal. Map Co., Story Bldg. Phone 65806. MAin 4506.

BOILER WORKS
Darby Boiler Works, 226 Querolo. BRoadway 7254. Home of Darby Sand Dryer. Boiler repair specialty.

CABINET MAKERS
Universal Cabinet Co., 232 W. First st. TUcker 2597. Store fronts and alterations.

CABINET MAKERS—MILL WORK
American Woodworking Co., 117 N. Avenue 18. CApitol 2452. C. C. doors, sash and screens.

CAN MANUFACTURERS
Los Angeles Can Co., 301-303 San Fernando Road. CApitol 0389.

CATERERS
The Elite Caterers, 641 S. Flower. TRinity 9262. Quality caterers and confectioners.

CARPENTER WORK
Carpenter, gen. repair or store fixtures, day or cont. THornwall 4510. 7721 S. Main.

CARPET CLEANERS
City Steam Carpet Cleaning Works, 2132 Sacramento st. MAin 0430.

CASH REGISTERS
American Cash Registers, 2nd hand, Hallwood, National. 1 N. W. ier 353 S. Los Angeles TUcker 5381.

CESSPOOL CLEANING
California Cesspool Cleaning Co. Underground draining. DRexel 1512. DRexel 8561.

CEMENT WORK
Cement work, first class finish, latest in mixers. Day or job. Mr. Rodewald, 70116.
General cement contractors, lowest prices, best work. We guarantee satisfaction. Estimates cheerfully given. Call eves. Garfield 3444.

CEMETERIES
"Beutiful Hollywood" Cemetery Crematory, Permanent Memorial Park, HE. 3830. 6000 Santa Monica Blvd. HOlly 8455.
Evergreen Cemetery. Michigan and Evergreen. 906 Brack-Shops. ANgelus 5068.

CHEMISTS AND ASSAYERS
Western Precipitation Co., 1016 W. 9th st. TRinity 2611. Industrial problems.

CIGARS & TOBACCO—WHLS.
Klingenstein Co., Home of Cinco. 417 E. 4th. 11004—Pico 168. TRinity 8329.

CIVIL ENGINEER
J. B. Payne, 1020 Central Bldg. Surveying, mapping, const. supt. FAber 1338.

CLEANERS
Cleaning hats and suits, pressing. F. J. Kendall, 103 East 11th. BRdwy. 1585.

CLEANERS—HOUSE & WINDOW
From garret to cellar in one day. The Acme Cleaners. MEtropolitan 1680.
General house cleaning, flr. waxing & furn. polishing. Amer. Cleaners, MA. 0239.

CLEANERS AND DYERS
FLORENCE Cleaner and Dyers, 7230 Moneta. Ph. TH. 5558.
IMPERIAL Curtain Cleaners, 1720 E. 14th st. 3-day service. Ph. HUm. 7049.
L. A. Dye Works, W. C. Williams, prop. Expert cleaners. 702 E. 5th. TUcker 4769.

COMMERCIAL ARTISTS
Window Displays & Miniatures for real estate … 931 S. Spring.

COMPOSITION DRAIN BOARDS
Allstone Composition Works, 4171 S. Hoover st. Ph. UNiv. 4500.

CONTRACTORS, BUILDERS
All kinds cement work, reasonable. Estimates free. Call Hardy, ANgelus 6001.
ELECTRIC wiring and fixtures. FREDERICK L. WOLF, VAndike 6792.
Hardwd firs. cleaned, refinished, power sanding. Reas. Hansler, 73515.
HOUSE MOVER. RELIABLE. PHONE DRexel 2411.
Jobber and builder, specialty alterations and repairs. Best refs. Ph. ANgelus 3318. Evenings 4 to 8.

CONTRACTORS—SUBDIVISIONS
JOHN McNAMEE, 750 S. FIGUEROA. VAndike 1209.

CORSETS
De Claire Shop, Broadway Arcade Bldg., Shop 55. Main Floor.

COSTUMERS, THEATRICAL GOODS
Temple Costume Co., 525 S. Broadway. BRoadway 2658.

CREAMERIES
Crescent Creamery Co., 223-249 Winston. TRinity 9521.

DANCING ACADEMY
CARL F. HORN SCHOOL OF DANCING, 636½ W. 7th st. Social dances and classes every Tuesday. Wednesday, Thursday & Saturday eves. Private lessons by appointment. PHONE 558-075.
CINDERELLA ROOF, Tel. TR. 3020. 6th at Olive sts. Reasonable rates.
Classical and ballroom dancing taught by expert. AT. 0326. 257 W. 28th st.
DANCE or learn, priv. lessons 75c. WILSON'S STUDIO, 417 W. 5th. MAin 1937.
Kiddies who wish to learn something new in dancing, singing and dramatics. Class every Saturday morning. 417 W. 5th st. Wilson Dance Studio under direction of Miss Edith Forsberg. For information, MAin 1937.
Pastime Dancing Academy, 313½ W. 4th st. FAber 5739. Full course in fox trot, waltz and one-step, from 10 a.m. to 12 midnight. We teach you or refund money.

DETECTIVE AGENCIES
Chas. A. Jones National Detective Agency. Chief of Police L. A. retired. 571-78 Hellman Bldg. Ph. day, MEtropolitan 0219. Night 597023.
Dunn, Louis A., Washington Bldg. TUcker 8147. Civil and criminal investigators.

DENTISTS
Dr. G. O. Beem, painless dentistry. Wilcox Bldg., 1st & Spring. Ph. VAndike 6085.

DIAMOND BROKERS
Cohn, Sidney. We pay the most for diamonds. Cash paid immediately. Confidential. 302 Bank of Italy Bldg., 7th and Olive.
Ferguson, J. C., diamonds bought for cash. 207 Haas Bldg. TRinity 9273.
J. Seydenburg. Diamonds and diamond jewelry. 612 Title Guarantee Bldg. TR. 5579.
Markwell & Co., 802 Citizens' Natl. Bank Bldg., 5th & Spring. VAndike 8092.

DRAPERIES
WILL handle orders for making curtains, drapes, portieres, silk spreads, pillows for any size house, apt. or hotel at very reasonable price. Work guaranteed. HUGHES DRAPERY CO., 4152 S. Vermont. UN. 2389.

DRESSMAKER
ALICE BEAUMONT, PARIS, NEW YORK DRESSMAKING, REMODELING, EVENING GOWNS, DRESSES, SUITS, SPORTS WEAR. PH. DRexel 0231.
Dressmaking and plain sewing, making over specialty. 1254 Constance. BEacon 6597.
Exclusive styles, summer dresses, $5. Remodeling. 1757½ Holly Blvd. 594-155.
Experienced dressmaker, specializing children's cloth'ng. Ph. BEacon 7868.
EXP. dressmaker, 50c hr. and car fare. Call 8 to 9 a.m. CApitol 8908.

DRUG STORES
WESTLAKE Pharmacy, 2102 W. 7th st. Use Keen-O for spots. Ph. DRexel 0145.

ELECTRICAL REPAIRS
Wilson's Electrical Shop, 207 W. 1st. TR. 2327. Contracting and repairing.

ELEC. SUPPLIES—WHOLESALE
Forve-Pettebone Co., 512 S. Bdwy. MAin 6637. Mfrs. ele. lighting fixtures.

ELEC. CONTRS. & BLDRS.
Golden State Electric Co., contracting, supplies, repairing. 826 S. Flower. TRinity 4671.

EMPLOYMENT AGENCIES
A. B. C. Japanese Employment Agency, 223 Boyd. MAin 4466. MAin 4467.

ENGRAVERS—PHOTOGRAPH
American Engraving and Electrotype Co., 227 W. First st. TRinity 4881.

EXCAVATING
JACK PYKE FOR SERVICE. 2684 27th ave. Ph. 734-58.

FARM AND GARDEN
Old lawns made new and garden work. Ph. AXridge 6171. Call evenings.

FERTILIZER
Fertilizer, also kills snails and other pests. Fertilore. ph. HUmbolt 4877.

FINANCE YOUR HOME
If your lot is clear I will finance your home 100%. Save money. L. L. Bryson, 773 S. Alvarado. Phone 558-022.

FLAGS
Le Co., Flags, Pennants and Decorations. 1055 S. Hill. Phone TU. 5566.

FLORISTS—WHOLESALE
Murata, F. & Co., 380 S. Los Angeles st. MEtropolitan 0128. MAin 6121. Also Florists' Supplies.

FUNERAL DIRECTORS
Perfect funeral, personal services, reas. prices. Washington Undertaking Co., J. D. Robinson, Direct. 735 W. Washington st. Ph. ATlant. 1320.

FURS
CANADIAN FUR SHOP, manufacturing furs. We sell all kinds of furs. Remodeling, cleaning, dyeing, low prices. 5169 S. Vermont. VErmont 0800.

FURS—REMODELING, ETC.
Furs altered and repaired. Cleaned by hand. First-class work. BEacon 0797.

FURRIERS
Burger, Mathew, 803 W. 7th. TRinity 1973. Remodeling, repairing. Work guaranteed.
Klein, John, Mfg., 800 S. Bdwy. VAndike 8052. Furs remodeled, designed. Summer rates.

GLASS
Tyre Bros. Glass Co., 51st and San Pedro sts. HUmbolt 0443.

GROCERIES—WHOLESALE
M. A. Newmark & Co., wholesalers only, cor. 6th & Alameda. TRinity 2451.

HANDWRITING EXPERT
Carlson Milton, Executive and Photographer of Questioned Documents. International Bank Bldg. MAin 3939.

HEATING—GAS, OIL, WATER
Pacific Gas Radiators, 616 W. 8th st. MEtropolitan 0080.
Potter Gas Radiators, 5046 Pasadena ave. Garfield 0644.

HOTEL & RESTAURANT EQUIPT.
Hegglund, E. M., 134 N. Spring. TUcker 2422. Furnishes restaurants or buys them.

HERBALISTS
Foo & Wing Herb Co., Inc., T. Ho. Wing, Chinese Herbalist, 512 W. 9th. TRinity 2340.
Stomach, rheumatism, catarrh, Chinese remedy. D. K. Tuey Herb Co., 150½ S. Main.

HONEY
Idaho Clover Honey. Food value and flavor not damaged by cooking. L. A. Coblentz, 132 N. Avenue 52. GAr. 7097.
Woodward Hotel, 421 W. 8th st., opp. Hillstreet Theater. TR. 0134. Fireproof.

HOTELS
HOTEL DICKINSON. 743 BEACON ST. Beaut. Westlake dist. $1.50 day. $8 wk. DRexel 0024.

HOTELS—TOURIST
Alexandria Hotel, The, 210 W. 5th st. Phone MAin 5220.
Ambassador Hotel, The, 3400 Wilshire. Phone DRexel 7000.
Casa Loma Hotel, 1461 S. Hill. AT. 8211. $1.25 and up. A cars. $7 and up.
Hotel Auto Inn, New and Modern, Adjoining Auto Club, Garage accommodations. Transient rates, $1.50 and up. Rooms with detached bath, $7 to $10 per week, with tub or shower, $9 to $14. 2631 S. Figueroa st. Ph. BEacon 2415.
3rd and Olive. Top of Angels' Flight. Hotel Hillcrest. Mod. single rooms, $4 week up. VA. 8343.

INCOME TAX ACCOUNTANTS
R. A. Hightower, 412 Pacific Finance Bldg. MEtropolitan 3451.

IMPORTERS AND EXPORTERS
Transpacific Trading Co., Metropolitan Bldg. Phone VAndike 7828.

INSURANCE—GENERAL
Sanderson, J. R. Insurance all kinds. 801 Nat. City Bank Bldg. TRinity 7831.

INSURANCE—FIRE AND AUTO
Hoffman, H. V. Akey Co., 123 S. Broadway. MAin 1720.
Wren & Van Allen, Inc., 502 Security Bldg. BRoadway 1026.

INSURANCE—LIFE
Prudential Life Ins. Co. J. S. White, Mgr. 904 Sun Bldg., 7th and Hill. VA. 5494.

IRON AND STEEL—MFRS.
Pioneer Boiler and Machine Works. 1226 Palmetto st. Phone TRinity 1129.

JAPANESE GOODS, WHOLESALE
Japanese goods, wholesale. The Yamatoya Co., 327 E. 2nd. TUcker 2158. Chinaware, Art Goods, Baskets, etc.

JEWELERS
Kaplan Bros. Title Guarantee Bldg. 5th and Broadway. Phone TUcker 2588.

JEWELRY MANUFACTURERS
Jewelry repairing. Dealers in precious and semiprecious stones. Golden State Gem Co., 726-28 San Pedro st. VAndike 5124.
Perrin, William F., 416-18 Stack Bldg. VAndike 5844. Mfr. gold and platinum.

JEWELRY—WHOLESALE
Carl Entenmann Jewelry Co., 1013 W. 16th st. BEacon 4276.

LANDSCAPE ARCHITECTS
Howard & Smith, 9th & Olive. TRinity 7541. 30 years' experience.

LAUNDRIES
Laundry, Mission Wet Wash. UNiversity 1741. 40 pcs. for 80c. 5410 S. Normandie.
Try Caledonian Laundry Serv. Co. Superior serv. AXridge 0406. 401 E. 58th st.
West Side Hand Laundry, 3789 W. Tenth st. DRexel 3520.

LIGHTING FIXTURES
Brillite fixtures. Wagner-Woodruff Co., 830 S. Olive. MEtropolitan 3821.
The Mayberg Co., 631 S. Grand ave. Phone MAin 0081. Mfg. and designers.
Wagner-Woodruff Co., designers and mfrs. lighting fixtures. 830 S. Olive. MEtropolitan 3821.

LITHOG'D BONDS—STOCK CRTFS.
W. P. Jeffries Co., 117 Winston st. TRinity 9511.

LIVESTOCK DEALERS
Bowker, Walter K., 423 I. W. Hellman Bldg., 124 W. 4th st. Phone FAber 5654.

LOANS—DIAMONDS & JEWELRY
Cohn, A. B. & Bro., 305 Pantages Theater Bldg. TUcker 2620. Estab. 33 years.
Markwell & Co., 802 Citizens' Natl. Bank Bldg., 5th and Spring. VAndike 8092.

MACH., SPECIAL DIES—GEARS
Dixon Machine Works, 109 N. Main st. VAndike 6152. Special machinery to order.

MACH. PIPE, TANKS, FITTINGS
California National Supply Co., 149 N. L. A. st. TRinity 9541.
Clampitt, E. A. & Co., 1034 N. Alameda st. TRinity 3787.

MACHINE WORKS—MFRS.
Crandall Machine Works, Die, tool and machine work. 1350 S. Main. ATlantic 4702.
Hahn, Harry W., Mfg. Co., 788 S. San Pedro st. TUcker 5172. Dies, stamping.
Wilhite Machine Works. Automatic machinery. Die & tool work. 1245 S. Hope.

MEAT MARKETS
Tunison, W. H. Meat Market, 5874 S. Normandie. VErmont 5802. Choice meats.

MEDICAL
Abrams Blood Test Free. Electronic method cures when others fail. 1419 W. 11th st.
CORN CURE in one night or money refunded. Ask your druggist for SURE CORN CURE. Ph. HUmbolt 5387-M.
Eye, Ear, Nose, Throat Specialist. Asthma, catarrh, Bronchitis. Glasses. Dr. Moore, 320 Grant Bldg. Broadway & 4th. Hrs. 9-5. Ph. VAndike 2819. Consultation free.
Salvar—Best for blood and rheumatism and kidneys. 5867 Trinity st. HUmbolt 6261-W.

MILLINERY COLLEGES
Millinery taught in one month. A clean, pleasant occupation, big pay. Always lots of work; materials furnished. Room 722, 145 So. Spring. MAin 0834.

MILITARY ACADEMIES
St. John's Military Academy, 4000 W. Washington st. Ph. EM. 2164. Boys from 6 to 14 years.

MULTIGRAPHING & MIMEO.
All kinds of stenographic work. TU. 1855. 346 Wilcox Bldg., 2nd and Spring.

NURSES
Graduate nurse (colored,) care for invalid or elderly person. DRexel 3794.
Under graduate nurse, day duty, $25 wk. Ph. 558-094. Rm. 24.

NURSERIES
Nippon Nursery, the best in the West. 1465 E. Orange Grove, Pasadena. F. O. 1907.

OFFICE HELP
Educational Expert Co., 704 Haas Bldg. MAin 5080. Essentially office help.

PACKERS AND CANNERS
L. A. Can Co., CApitol 0389. San Fndo. Rd. Mfrs. packers' and misc. cans.

PAPERHANGING
$9 a room, paint, paper or tinting. Work guar. Give us a trial. ANgelus 1889.

PAPER BOXES & CANS, MFRS.
Paraffine Co., Pridham Division. 409 … TRinity 8341.

PAPER DEALERS—WHSLE., RET.
Paraffine Co.'s inc. Economy Paper Plant. M. C. Cooper, manager. 2417 McPherson st. 870821.

PAINTING
Painting, decorating done at reas. prices. First class work. Call HUmbolt 1832.
PAINTING, paperhanging, old and new houses. 1011 W. 41st st. VEr. 4360.

PERSONALS—BUSINESS
MRS. GENTRY, CHRISTIAN SCIENCE PRACTITIONER AND READER. Hours 9 a.m.-10 p.m. Open Sunday. 816 West Tenth st. Tenth and Figueroa. PRIVATE phone 53972.

PATENT ATTORNEYS
Any one wishing free advice on patents, see me. 40 years' experience. N. W. Crandall, 1350 S. Main.
Hazard & Miller, 508 Central Bldg. VAndike 8027.
Lyon & Lyon, 312 Stock Exchange Bldg. 14191. MAin 9120.

PHOTOGRAPHER
Hartsook, Fred—studio, 636 S. Bdwy. TRinity 2429. All principal cities of California.
Martel & Howlett. We specialize on baby photographs. 3217 W. 6th. DRexel 6119.

PIANOS, PHONOGRAPHS, REC'DS
Starr Piano Co., 630 S. Hill st. 62860.

PIPES—SMOKERS' GOODS
Ball's Big Pipe Store, 110 N. Spring. MAin 2484. Repairing. Mail orders solicited.
John's Pipe Shop, 524 S. Spring. Pipes and repair. Not a cigar store. VAndike 0810.

PLASTER REPAIRING
Nielsen, Theo., 944 S. Hill st. Ph. TUcker 1238. Wall paper house.

PLUMBING—SUPPLIES, REPAIRS
Swinnerton Bros., 109 S. Bdwy. TRinity 7610. Stabilizing work, repairing.

POSTAGE STAMP COLLECTIONS
Bought & Sold. W. C. Henry, stamp dlr., 12 Merc. Arcade, 540 S. Bdwy. VA. 6412.

PRINTERS
Times-Mirror Printing and Binding House. 118 S. Broadway. TRinity 3631.

PRIVATE INSTRUCTION
TEACHER, exp., holding bachelor and master degrees and possessing human sympathy and understanding with children and their problems, desires 10 pupils for daily private instruction in grade work. Given at her home, ½ blk. south of Ambassador Hotel. If your child is a problem or needs special care, phone DUnkirk 7762.

PRODUCE & GROC. SPECIALTIES
Simon Levi Company, Eighth and Market. "Nucoa." Original Nut Margarine. TRinity 8211.

PROFESSIONAL SERVICES
ENGINEERING and contracting, no job too large, none too small. Builder of merit, civil engineer, architect. Specialist in reinforced concrete and excavating. Larry Allan, TU. 6211. 509-510 Commercial Exchange Bldg., 8th and Olive.

PYORRHEA
PYORRHEA CURED WITH WRITTEN GUARANTEE. VAndike 0202.

RADIO
Lester Radio Shoppe. Sets on time. Parts. Open eves. 140 S. Spring. Met. 4832.

REAL ESTATE—INVEST. PROP.
Seeley, Roy C. Co., Realtors. 454 Pacific Electric Bldg. Phone MAin 6213.

REAL ESTATE AND INSURANCE
Hall, B. W. Real Estate and Notary Pub. 7718 W. 54th st. VErmont 7051.

REAL ESTATE—GENERAL
Mines, W. W. & Co., 639 S. Spring st. TRinity 5884.

RUBBER GOODS MANUF'RS
West American Rubber Co., 400 N. … 19. Ph. CApitol 0120.

SANDWICHES
JEFFRIES SANDWICHES, 15c. PIES, 10c. YOUR TELEPHONE BRINGS THEM TO YOUR DOOR. GREATEST VARIETY. QUALITY SUPREME. FREE DELIVERY. DAY OR NIGHT. JEFFRIES AUTOMATIC SERVICE CO., 201 E. VERNON AVE. AXridge 1298.

SASH AND DOORS
Western Sash and Door Co., 1691 E. 23rd st. HUmbolt 2682.

STOCKS AND INVESTMENTS
Cotton & Taylor, 530-535 Detwiler Bldg., 412 W. 6th st. TRinity 4951.

SCHOOLS
Sawyer school of secretaries and Sawyer University of Commerce …

SCHOOLS—KARAM SHORTHAND
Guaranteed in 30 lessons, new dictation. 3 p.m. daily. 1126 Story Bldg.

SANITARIUMS
Convalescents—Lovely, quiet home, good board, best of attention, nurses care. 1717 S. Burlington. BEacon 4811.
EXCLUSIVE home trained nurse for aged invalids. 1118 W. 54th st. UN. 2574.

SEWING MACHINES
NEW and traded-in machines. Repairing. SINGER AGENCY. 823 S. HILL. MA. 3740.

SHEET METAL WORKS
East Pico Street Metal Works, 715 E. Pico. ATlantic 7868.

SHORTHAND REPORTERS
BEN SMITH & CO. Shorthand reporters. 308 Tajo Bldg., 1st & Bdwy. TUcker 7818.

SPECIAL INK & OFFICE SUP.
Delio Ink Drys As You Write. Delio Sales Co., 310 San Fernando Bldg.

SPRINKLERS—LAWN, G'R'N, ORC.
Thompson Mfg. Co., 2468 E. Eighth st. BRoadway 2299.

SHOW CARDS—POSTERS
Jack S. Epstein, 231 S. Spring. FAber 4633.

STATIONERY AND TOYS—WHLS.
Cohen-Strodthoff, 132-34 S. Los Angeles st. VAndike 1216. (Also station.)

STEAMSHIP SERVICE
McCormick Steamship Line, coastwise passenger steamers. 507 S. Spring. MAin 0410.

STENOGRAPHY & TYPEWRITING
Typing and dictation. Very reasonable rates. Will call for and deliver promptly. Miss Mitchell, DUnkirk 0890.

STORE FIXTURES & SHOWCASES
Weber Showcase & Fixture Co., 322 S. Los Angeles st. MAin 9184.

INFORMATION COUPON

The Times Information Department (Los Angeles) will furnish names and addresses of reliable firms in any line of business you are seeking that are not listed on this page.

Please send names of reliable firms in the following lines of business.

Line 1 ....

Line 2 ....

Your Name ....

Your Address ....

SECOND OPERA SEASON IS SU

First Ends Tonight Series of Success

"La Traviata" Will be as Final Offering

Impresario and Boy Body Thanked

Los Angeles' first civic grand opera season will come to a close with the performance of "La Traviata" this evening in Philharmonic Auditorium. Next year's season is declared by directors of the Los Angeles Grand Opera Association to be assured by the support given by the public this year.

Added to the praise for the season of the season by the citizens' committee a resolution adopted yesterday by the directors expressing appreciation for the co-operation of the San Francisco Grand Opera Association and for the work of Maestro Merola, impresario of the season.

PLOT FROM NOVEL

The plot of "La Traviata," tonight's presentation, was adapted from the famous novel "La Dame Aux Camilles" by Dumas.

Claudia Muzio, said to be the greatest living dramatic soprano, will sing the rôle of Violetta, one of her most famous interpretations. Tullio Schipa will sing the rôle of Alfredo. Although he was not originally cast for the rôle, the opera season was so financially successful that the executive board found it possible to re-engage him for his third appearance, in "La Traviata."

Gaetano Merola will conduct the orchestra. He will be assisted back stage by Jacques Agnini, stage director of the Metropolitan Operahouse.

RESOLUTION ADOPTED

The resolution adopted yesterday follows:

"Be it resolved by the board of directors of the Los Angeles Grand Opera Association in recognition appreciation of the spirit of co-operation that displayed by the San Francisco Grand Opera Association whereby the complete season of opera now being presented in Los Angeles has been made possible.

"And be it further resolved that the Los Angeles association tender its sincere gratitude to Maestro Merola, impresario and director of the season of opera now being presented, for his vision and splendid work.

"We look forward with confidence and keen anticipation to the renewal of our association with Maestro Merola next year to be of there may be a repetition of the artistic and cultural achievement just now crowning a vision."

MEETING IS POSTPONED

The meeting of the Hotel Business Men's Club in Culver City tomorrow night has been postponed for one week, it was announced yesterday, in order that those in charge of the program may have time to perfect their plans. It is proposed to have the meeting in the circus tent which is being used in a Universal production and a three-ring circus is to be staged.

Theaters—Amusements—Entertainments

ABRAHAM LINCOLN
NEVER! NEVER! A ROMANCE LIKE THIS
Rowland's Triumph with GEORGE BILLINGS in Person
Written by Frances Marion
Directed by Phil Rosen
DIRECTION WEST COAST THEATRES INC.
CRITERION 7TH AND GRAND

LOEWS STATE
Louis B. Mayer presents
WINE OF YOUTH
with ELEANOR BOARDMAN and 8 LEADING MEN.
Fashion and Nerve Lipsohutz Lloyd Hamilton Comedy Prizes Nite
Madonna of the Streets
CO-STARRING MR. MILTON SILLS

"IN HOLLYWOOD WITH POTASH & PERLMUTTER"
ALEX CARR—GEORGE SIDNEY

SEA HAWK
POPULAR PRICES

GIRLS! GIRLS! GIRLS!
HOME OF THE FAMOUS BABY DOLLS.
Entire new cast of favorites.

DAN CASLER
and His Society Symphonists with
Mlle. GYPSY RHOUMA
The Famous Roumanian Oriental Dancer
JACK JONES, the Singing Sailor
From the Cruiser ARCTIC, U. S. Navy
Sidney—MARION & JASON—Adele
Ralph—KITNER & REANEY—Jim
Brazilian Marimba Band
Jack—BROBRICK & FELSEN—Betty
GEORGE W. MOORE
VIOLA DANA
in "Don't Doubt Your Husband"

CALIFORNIA THEATRE MAIN AT 9TH
Warner Bros. Thrilling "Crook" Melodrama
MARIE PREVOST in
"CORNERED"
WILL ROGERS' LATEST COMEDY
Elinor's Orchestra—3 Concerts Daily
FREE AUTO PARKING FOR PATRONS 9 P.M. TO MIDNIGHT

KEEP THIS LIST
Endorsed by every critic in Los Angeles
Thos. H. Ince's
BARBARA FRIETCHIE
with
LAURENCE VIDOR and EDMUND LOWE
Roberts' Golden State Band
Monday Evening, October 13

FORUM
NOW PLAYING—FOR ONE WEEK ONLY!
"ANOTHER MAN'S WIFE"
LILA LEE CHESTER CONKLIN
3 SHOWS DAILY—2:30—7:10—9:10
FREE AUTO PARK

GLENDALE
PASADENA

ORMATION COUPON
mes Information Department
les) will furnish names and
of reliable firms in any line
e you are seeking that are not
his page.
end names of reliable firms in
ving lines of business.

MOROSCO 2nd BIG WEEK Matinee Thurs., 2:30
THE OPEN GATE
Funnier Than "ABIE'S IRISH ROSE" and Sweeter.
Nights, 8:30; Best seats, 50c. Evgs., 50c to $1.25.

Playhouse
LOUIS O. MACLOON'S NEW HIT
PEGGY WOOD IN
"THE CLINGING VINE"
With TRIXIE FRIGANZA
"A REAL MUSICAL COMEDY."—Times. "BEST LOS ANGELES HAS SEEN."—Herald.

ORANGE GROVE THEATRE GRAND near 7th
With Will Morrissey
Pickings
L. A. SEES IT FIRST AND AT—BEST SEATS $2

KLANL
Starting Next Monday
ERLANGER'S BILTMORE
SEATS NOW ON SALE
Evgs., 50c to $2.50. Mats. Wed.-Sat., 50c to $1.50.

FLASHES

GREAT DRAMA

"WINE OF YOUTH" SPARKLES WITH TRUTH

By Grace Kingsley

Surely "Wine of Youth," despite its jazzy title, is the very finest drama of domestic life which the screen has ever presented to us. It is the old, old wine of truth and is well worth waiting for, even through many weeks of banal melodramatic trash. It is from the play "Mary, III," by Rachel Crothers, adapted by Carey Wilson, and directed by King Vidor, and is on view at Loew's.

It seems as though Rachel Crothers sat down in your home or mine, and recorded all the little domestic hypocrisies, the peace-at-any-price evasions, the sacrifices, the endless forbearances and repressions that take place there in order that the place called home may survive. But it discovers, too, the deep-planted roots of genuine family affection. It is full of amazing penetration, bitter irony; yet it is full of sympathy and sorrowful understanding, too. So that, at the last following the sad confusion and turmoil of emotions in her characters' hearts, one gathers the author would say, "After all, home is the best we have—the home must be preserved." That message is in the implications of everything the mother in the play says and does, too—the mother who is so wise instinctively, and who knows the secret of mother success—"No matter what happens, don't lose the confidence of your children."

The crux of the drama centers around the world-old cry of the parent: "Who knows how to train children nowadays?"

Mary is bewildered with life, with love, with the necessity of choosing between her two lovers. But she is the daughter and the grand-daughter of Mary I and Mary II, and their traditions abide and bring her unscathed even from the sort of trial honeymoon which she undertakes along with her two lovers, her brother and his sweetheart, when they run off unchaperoned on a camping trip. All of which sounds terribly wicked were it not for her admonition on her two lovers, "No love-making while we're gone," and her explanation to her mother, who permits all sorts of wild parties in the house rather than have her daughter go away from home for her fun: "Mother, it isn't that we want to be indecent—we could be that right here at home if we willed!"

With what fine outward faith, with what inward trepidation mother tells her girl: "Always and anywhere, I trust you, my daughter!"

But the great drama comes when the children, creeping home hide and listen to the actual upbraidings of father and mother, when all their repressed resentments find vent in a torrent of wrath, the father's fatuous self-righteousness and the mother's desperate worry bringing about the bitter denunciations.

"What if they did go away?" demands the mother. "Do you suppose if we know what we know of each other now that we would ever have married?"

Out come the children from hiding, and Mary with sorrowfully disillusioned eyes, tells her parents: "We came home because we believed in the sanctity of the home. Now we know it's all a joke. Please don't try to keep up the pretence any longer!"

The ending is finely dramatic and logical, but full of irony, too, even though on the surface it is all sweetness and calm.

Even in spite of the brilliant sympathetic and uncannily understanding acting of Eleanor Boardman—and she seems perfect—the acting laurels go to Eulalie Jensen as the mother. Here is a real mother—tender without saccharinity, understanding, authoritative, yielding not from weaknesss, but from her wide wisdom and love. She dominates every scene she plays in by her brilliantly sympathetic, natural touch. Oh, why do the producers overlook such artists as Miss Jensen? At least from now on, we hope to see a lot of her.

Other acting honors—still with apologies to the kids in the picture—go to E. J. Ratcliffe as the father. Of course, Johnnie Walker, James Morrison, Niles Welch, Creighton Hale, Ben Lyon, William Haines, William Collier, Jr., Gertrude Claire, Bobby Agnew, Lucille Huton, Virginia Lee Corbin, Gloria Heller and Sidney de Gray are all perfectly delightful, especially in the wild party scenes and as for Pauline Garon, she is the cutest little devil that ever tempted a cake-eater.

If you would have screen literature, here it is.

MARIE PREVOST IS CUTE IN "CORNERED"

Once more the two little girls who look so exactly alike that nobody can tell them apart! This time, in "Cornered," at the California. There's a good bad little girl and a bad good little girl. Both are played by Marie Prevost, who, of course, bears an unvarying similarity to herself. There isn't much chance for diversity of characterization, inasmuch as everything hinges on the plot; and besides people would notice, I suppose, I mean the people in the play, if the characterizations were too different.

The picture is adapted from the stage play by Dodson Mitchell and Zelda Sears. On the stage, of course, there is a zippy piquancy about a person playing dual roles because of wondering how he does it, but we have long ago lost interest in this sort of thing on the screen.

However, "Cornered" has an entertainingly twisty plot, with Marie Prevost winning much sympathy by her playing of the girl crook forced into the underworld, who impersonates her rich sister in order to rob her, but without knowing of the relationship.

Oh, yes—there is even the good old twin sister with strawberry mark on her ear stuff in it. Only in this case the strawberry mark is replaced by a mysterious etching on lockets both girls own.

One real bit of suspense involves a clever mind-reading scene, when the girl crook under the eyes of the detective and told to tell the safe combination which the good sister alone knows, is enabled to give the right combination through a peculiarity which enables the sisters to know each other's mind. Though why she didn't find out some other things she needed to know, only play writers could tell.

Rockliffe Fellowes stands out once more as a fine player in the role of Jerry, the Gent, getting every point over nicely. There isn't a finer, more flexible-mooded actor on the screen than Fellowes. He should have a place alongside of Noah Beery, Lon Chaney and the Torrance boys. He has great personal magnetism as well as acting ability. Wilfred Lucas gives an excellent performance as the detective; Vera Lewis clicks admirably in a character role; John Roche is a sympathetic and handsome lover; Raymond Hatton gives another of his pathetic, grotesque, vivid crook impersonations, and the others are all adequate.

Will Rogers is completely wasted in "Gee Whiz, Genevieve!" Any body could have played his part, which is only a comedy puppet in a hoke comedy.

Wonder Cast to Appear in This Season's Revue

A million-dollar chorus in a million-dollar girl show is promised for the Writers' Revue and Hollywood Follies of 1924 which will be presented in Philharmonic Auditorium the 31st inst. and November 1.

The most beautiful of the leading women and handsome leading men of the screen will play both principal and chorus roles. If the salaries of all the stars alone who will play chorus roles were computed it would amount to more than $1,000,000.

So far the list reads like a casting book from the combined studios. There will be more than 100 stars and celebrities gathered when the curtain rises on the 1924 performance.

Among the principals who have already started rehearsing are Mae Murray, Virginia Valli, Betty Blythe, Ben Turpin, Sophie Bernard, Snitz Edwards, Maude Fulton, Otis Harlan, Ben Turpin, Mae Busch, Harry Langdon, Herbert Rawlinson and W. B. Davidson.

These are all big names who are to play in the five travesties of the biggest motion pictures of the year. Between the burlesques there will be several musical numbers introduced, a number of dances and, of course, several novelty surprises that cannot be even hinted.

CARROLL REVUE IN SIXTH WEEK OF RUN

Five weeks of the "first crop" of Harry Carroll's "Pickings" have not been enough to satisfy the Los Angeles appetite for musical verse, and the Orange Grove Theater is now beginning its sixth week of the pleasing show.

Work soon will be started in preparing the "second crop" and plans will be made for moving the present show—all save the important principals—to either San Francisco or New York.

Last night's "Surprise Night" performance was made notable by the presence of George Billings, the impersonator of Abraham Lincoln, who appeared through the courtesy of the Criterion Theater management. Frank Sweeney, the vaudeville headliner, and Peter Gordon of the "Three Famous Gordons" also appeared in special numbers.

WRITES NOVELS IN PHOTOPLAY TERMS

"Captain Blood," is a striking example of Sabatini's gift of writing in picture terms. In this novel he has incorporated vigorous touches of thrilling action with cameo characterizations and David Smith has given it a fine screen version, which is now in its third week at Grauman's Rialto Theater.

J. Warren Kerrigan in the title role gives an excellent performance of a peace-loving doctor forced into becoming a swashbuckling pirate, while pretty Jean Paige, as the heroine, is the inspiration for Peter Blood's complete regeneration.

NEW MOROSCO COMEDY SETTLES INTO STRIDE

"The Open Gate" swings wide for its second week at the Morosco. The homely human character of all the people who make their way through this play of the small American community has struck home to the first week's audiences and found wide favor.

Harland Tucker and Charlotte Treadway have the lead roles of the piece, but the character of Grandma Keene, done by that veteran character actress, Mrs. Charles G. Craig, is one of the outstanding hits.

WAMPAS MEET TONIGHT

There will be a meeting of the Wampas this evening at the Writers' Club at 7:15 o'clock. Roy Miller of the California Theater will act as chairman. Among those on the program are, Earle Foxe, Lew Cody, who has just returned from Europe, Hal Hoach of the Hal Roach studios, Glen Tryon, comedy actor with Hal Roach productions, "Beanie" Walker, writer of screen titles and Salvatore Santaella.

The Trouble Diagnosed

Much discontent is caused by buying shoes to fit the occasion instead of shoes to fit the feet.—[Aurora Beacon-News.

Seen in Newest De Mille Picture

Vera Reynolds and Ricardo Cortez,

Prominent in the cast of "Feet of Clay," showing at the Million Dollar Theater, which is notable for several unusual effects.

NEW PRESENTATION OF OLD THEME IS NOVELTY AT FORUM

BY KENNETH TAYLOR

We've had this neglected wife story, pure and simple, for some time. When presented on the screen four or five reels are usually devoted to neglecting the lady, and the last reel or two to winning her back. And the setting against which this terribly dramatic story is enacted, nine times out of ten, is one of wealth and refinement, with the characters moving among only the best of people.

There is a new neglected wife story in town. It is "Another Man's Wife," and is showing at the Forum Theater this week. But the only thing it has in common with the countless pictures of the same theme that have gone before it is a married woman whose husband seems to care more for his business than he does for her—at least that is the situation as the story starts.

We have, in this welcome variation of a threadbare theme, an entire photoplay devoted to obtaining a reconciliation. And the locale is a picturesque spot in Mexico, except where it is a derelict rum-running barge somewhere in the Pacific.

Of the members of the cast you will probably find Matt Moore the most interesting, although his is in reality only a supporting role to James Kirkwood and (his wife both on the screen and in real life) Lila Lee. Moore is seen as the botanist friend of the husband's, a trifle eccentric, but serving a useful purpose when he discovers that the wife has been true all along. His work stands out; because it is one of the few roles in the photoplay which is neither cut and dried nor to be found in almost any production you might mention. Miss Lee and Kirkwood, while handling their parts adequately, do not give them a great amount of individuality. Chester Conklin is seen in a comic relief role of assistant to the rum-runner, and Wallace Beery has designs upon the goil as the rum-runner himseluff.

Altogether, "Another Man's Wife" is a picture you will probably enjoy seeing. But don't neglect your wife to do so.

Entertaining as ever is the entire presentation which accompanies the photoplay from the orchestra's overture to the Al St. John comedy. Julius K. Johnson offers another beautiful organ solo, and the California Quartet, which, with Pauline Becker, the dancer, proved so acceptable last week, presents another novelty musical program.

GIBSON IS BASEBALL HERO IN NEW PICTURE

With the spirit of baseball still vibrating through the air, Hoot Gibson's latest picture makes a timely appearance at the Cameo Theater this week. The flashy western star drops the chaps and leaves the ponies behind to take a flyer into the big league baseball in "Hit and Run." And if you think a baseball game can't be as exciting on the screen as it is on the field step in and watch Hoot knock 'em over the fence.

The current picture is of the same general type that has raised Gibson from the ranks of merely a western player to become one of the most popular masculine stars on the list. Directed and partly written by Edward Sedgwick, who has been working with Gibson pretty steadily for the last few months, the photoplay proves to be one of the most entertaining of the many produced by their combined efforts.

The supporting cast is of interest to baseball fans as well as to followers of the cinema, for Mike Donlin, one-time player with the New York Giants, appears in a prominent role. Others in the cast are DeWitt Jennings, Harold Goodwin, Marian Harlan and Wade Boteler.

The masculine touch is further in evidence in the supporting program, which includes one of the new Billy Sullivan "gunless cowboy" stories, and a comedy in which Wanda Wiley is the featured player.

Marian Offers Impersonation of Sleepy Head

Marian Nixon claims the long-distance sleeping record of filmdom.

While on location with the Universal-Hoot Gibson company in Pendleton, Or., Miss Nixon worked almost constantly for thirty hours, during which time scenes of a great prairie fire were being made.

At the end of that time, she was so worn out that she returned to the hotel where the company is staying and went right to bed. She remained asleep for twenty hours, retiring at 8:30 one night and not awakening until 4:30 the following afternoon.

A Pathetic Spectacle

One of the sad sights of the time is a bobbed head making an effort to return to normalcy.—[New Orleans States.

PLAYDOM

MORE DOMESTIC DRAMA

LLOYD VISUALIZES HUBBY'S TRIBULATIONS

By Edwin Schallert

Of course, there have, I feel, been better Harold Lloyd comedies. There was "Grandma's Boy," for example, and "Sailor-Made Man," and "Girl Shy," even.

But then—

"Hot Water" is a high-speed fun feature just the same.

And if you need relaxation you will make a mistake if you do not see it this week at Grauman's Metropolitan. It is sure to induce a plentiful share of the feeling that "all's right with the world," as long as such a capital occasion for laughter exists.

This time Lloyd appears not as the ardent swain bent on the bashful conquest of the heroine's heart. He has no fights to fight, nor battles to win with hard-fisted male adversaries, even though he does get one good sound kick, and a few bangs on the head.

He is the domestic individual, whose chief sources of grief are the bundles that he has to carry home to his wife, the brand-new car that he essays to drive, and the now rather antique idea of a menacing mother-in-law.

It might be said regarding "Hot Water" that it is a resume of the ideas partly developed in his shorter film, "I Do." It is, however, of a more elaborate plan, albeit the footage is shorter than in some of his recent pictures. Personally, I feel that "I Do," if you recall that domestic affair, was somewhat more spontaneous, but the mechanics of "Hot Water" are very clever, indeed.

The gags simply pop along in the liveller parts, especially where he gets aboard a crowded street car loaded down with the packages, besides a live turkey won in a raffle, that he is taking home. The trial spin in his "Butterfly Six" is also filled with amusing incidents that keep the house in a high state of gayety.

The climax is very telling, because it is composed of the sure-fire "scare" material, with Lloyd imagining himself in danger of being placed under arrest, and believing that he is also pursued by a ghost. The manner in which the picture works up to this sequence when he thinks that he has committed murder, is also extraordinarily adroit, and the only really dull spot is right before this. It is perhaps rather unfair to criticise this because certain facts had to be planted for the final wind-up. The obviousness of the mother-in-law idea, to my way of thinking, takes some of the appeal out of it however.

Johnya Ralston is as pretty and pleasing, as usual, in the feminine lead. Josephine Crowell offers a superior characterization. Charles Stevenson and little Micky McBan lend to the variety of the fun.

A novelty of the accompanying program is the views of Ernest Torrence in a number of his roles, from such pictures as "Tol'able David," "The Covered Wagon," and others. It revives memories of his excellence in the many villainish and humorous characters he has portrayed. Creatore is conducting the orchestra in selections from the "Mikado" and the "Minuet" by Boccherini. Alexander Oumansky presents a dance in silhouette, with Ruth Miles and Miss Jewell, that attracts applause.

Create Strong Wind to Blow Dorothy Around

Six wind machines were necessary to make the cyclone that blew Little Dorothy from her Kansas farm home into the land of Oz—one of the big stunt scenes filmed the other day by the Larry Semon company now producing "The Wizard of Oz."

The farm scenes, for the most part, have been done at the Jeffries ranch near Burbank, where a small farmhouse was especially erected of semi-capable frame-work, so that it would surely be broken down by the terrific winds generated by the mechanical breeze-manufacturers.

Dorothy Dwan, Larry's leading lady, who enacts the role of Little Dorothy, opposite Mary Carr as "Aunt Em," lost nearly all her clothes—as did Mrs. Carr—when the imitation midwest tornado began blowing.

Larry himself appears in the picture in the role of the Strawman, the part made famous by Fred Stone in the stage version of the story. "Babe" Hardy does the part of the Tin Woodman.

One Occasion When Touch of Realism Wasn't

"It is a shame, some of the things they will do for realism in motion pictures," said a man on the Fox set where Shirley Mason is now starring in "Curly Top."

He was speaking of Miss Mason's hair, which was cut unevenly. It was a sorry looking haircut, indeed.

But fortunately for Miss Mason's appearance out of camera view, the hair was a wig, and not her own fluffy brown bob.

WIDE VARIETY OFFERED

Because of the various types of husband which a young wife might borrow, as many different temperaments and emotions as are found in a dozen persons were necessary in the filming of "Borrowed Husbands," the David Smith production now showing at the Mission Theater.

ELSIE'S LAST WEEK HERE

This is the last week of Elsie Janis's stay at the Orpheum. Beginning with the matinee today, she enters her last half of the fortnight assigned to Los Angeles. With Mr. Farely, her pianist, and Mr. Pidgeon, her baritone, she will offer a new selection of numbers, with some of those best liked last week also interpolated.

Far Enough

"Rastus, do yuh come by dat chicken honestly?"

"Uncle, I done come to it honestly, but dass all."—[Virginia Reel.

Theaters—Amusements—Entertainments

The funny Bone OF LOS ANGELES IS CRACKED!
and so are the records of this theater
HAROLD LLOYD in "HOT WATER" DID IT!
Doors open 10:30 A.M.
last feature 10:45 P.M.
better come early!
Chinese Syncopators on the stage
The great Creators Ernest Torrence
METROPOLITAN

teeming with adventure
sizzling with action
yet the greatest love story ever told
CAPTAIN BLOOD
GRAUMAN'S RIALTO
David Smith Vitagraph Prod. with J. Warren Kerrigan

YOUR LIFE AFTER DEATH
CECIL B. DE MILLE SHOWS IT TO YOU!
ROD LA ROCQUE VERA REYNOLDS RICARDO CORTEZ head the great cast
FEET OF CLAY
or newest thing in pictures
5th week
MILLION DOLLAR

GRAUMANS EGYPTIAN
HOLLYWOOD
COME AND CELEBRATE
JUBILEE WEEK!
Tues. Eve. Native Sons & Daughters of the Golden West; Wed. Eve. Grand Masonic Lodges; Fri. Eve. Surprise Night; Sat. Eve. 2nd Anniversary Performance—a Cigarette Fleure de Bagdad perfume to every lady attending.
DOUGLAS FAIRBANKS in THIEF OF BAGDAD
and SID GRAUMAN'S "THE CITY OF DREAMS"

MISSION THEATRE
See how husbands are loaned in
"BORROWED HUSBANDS"
PRICES MATS. 25c-50c NIGHTS 50c-$1.00 CHILDREN 25c
Now
with FLORENCE VIDOR
NEXT WEEK: "THE CODE OF THE WILDERNESS"

HILLSTREET
Orpheum Circuit's STRAW VOTE WEEK
CLYDE COOK
The Screen Pantomime Comedian
Stuart Casey & Mildred Warren & Co. in "The Fur"
Keller Sisters & Lynch in "Spirit of Youth"
HERAG and WILLS
"AN ARTISTIC TREAT"
JOE BROWNING
in "A Timely Sermon"
Exclusive Photoplay SHIRLEY MASON in "Love Letters"
"THE GO-GETTERS"
With Alberta Vaughn and Geo. O'Hara
Matinees Mon. to Fri. Inclusive 25c, no tax
Nights and Sat. Matinees 50c, no tax
Sat. Night and Sun. & Hol. Eve. 75c, no tax
Children Any Time 15c, no tax

Orpheum
ELSIE JANIS
Matinee Daily, 15c-75c. Evenings, 25c to $1.50. Except Sat., Sun., Hol. Phone TRinity 3214
Walter V. Pidgeon, Baritone
Robert Farley, Pianist
LANE & HARPER—LEE GHEZZI
VAL HARRIS WITH VERA GRIFFYN
DIXIE FOUR—COLLINS & HART—CAMILLA'S BIRDS
DOC BAKER AND HIS REVUE

MAJESTIC
Mats. Sun., Wed. and Sat.
THIRD WEEK
THOMAS WILKES Presents
THE POPULAR LOS ANGELES STAR
EDWARD EVERETT HORTON
FOR A LIMITED ENGAGEMENT IN EDWARD E. ROSE'S MYSTERIOUS COMEDY
"THE REAR CAR"

LOS ANGELES GRAND OPERA SEASON
TONIGHT AT 8:00 SHARP
Last performance of season
TRAVIATA with MUZIO, SCHIPA, PICCO
GOOD SEATS AT EAST BOX OFFICE
Philharmonic Auditorium

HIPPodrome Vaudeville Main St. at 4th
"RAFFLES"
In the Most Thrilling Illusion of Modern Vaudeville
"CHEATING THE GRAVE"
Continuous Daily 1 to 11. Sunday 12 to 11 P.M.
Next Week "Daughters of the Rich."

EGAN THEATER FIGUEROA NEAR 9TH
38TH RECORD BREAKING WEEK. Evenings 50c to $1.50. Popular Mats. Wednesday and Saturday. Best Seats, $1.
WHITE COLLARS
Edith Ellis' Engrossing Comedy of Today

CINDERELLA ROOF TUESDAY
"BARBARA FRIETCHIE NITE"—Stars in Person
CHRYSLER CAR TO WINNER OF CONTEST

BASEBALL—WASHINGTON PARK—TOMORROW, 2:30
VERNON vs. LOS ANGELES
FOR RESERVATIONS CALL ATlantic 9982.

THE DOBINSON PLAYERS, OCT. 15, in
THE COUNTRY COUSIN
THE CLUB PLATHOUSE, CENTRAL AT LEXINGTON, GLENDALE, CAL. PHONE 4488. PRICES: Nights 50c-75c; Matinees 50c.

ACCUSED MAN SUED BY WIFE

Divorce Plea Follows Charge Involving Girl Ward

Action Started to Set Aside Adoption of Child

Woman Asks All of Property Valued at $25,000

Coming as an aftermath to the filing of a criminal complaint against W. J. Schrum of Signal Hill, charging him with a statutory offense against his 13-year-old adopted daughter, it was learned yesterday that Mrs. Ella N. Schrum, his wife, had instituted divorce proceedings on grounds of mental cruelty.

Schrum now is at liberty on $5000 bail pending his preliminary hearing in Justice Wood's court Tuesday morning on the criminal charge.

In the meantime, Long Beach civic workers have announced they will begin action to set aside the proceedings whereby Schrum and his wife adopted Marian Ella Price, the girl in the case, July 31, last, in Judge Archbald's Juvenile Court.

Preliminary to this contemplated action there has been filed in Juvenile Court a petition asserting the girl has no parent or guardian capable of exercising proper control over her and asking that she be made a ward of the Juvenile Court. The girl is being held in Juvenile Hall pending a court hearing on this petition.

If the girl is adjudged a ward of the court, it was said, a court action to nullify the adoption proceedings will be filed and the way paved to place the girl, a former ward of the Children's Home Society, in another home.

Schrum was arrested following a District Attorney's investigation of reports after he took the girl into his home in Signal Hill.

Mrs. Schrum separated from her husband the 7th inst., according to her complaint, which was filed through Attorneys Linnell & Linnell of Long Beach. The couple were married April 12, 1896, Mrs. Schrum said.

While the complaint made no mention of Schrum's present troubles with the authorities, the allegation was set forth that he had been guilty of infidelity to his wife.

Other charges made by Mrs. Schrum were that Schrum falsely accused her, called her vile names, threatened to kill her and failed properly to provide for her. She asserted it would endanger her life and health for her to continue to live with him.

Mrs. Schrum listed community property she valued at $25,000, including a home at 521 Prospect street, Signal Hill, an interest in a community oil lease and securities. She asked that she be given all the community property and $125 a month alimony.

ROBBED BY THREE NEGROES

Henry F. Goss, pipefitter, of 802 Fresno street, was overpowered by three negroes at Fifth street and Central avenue while returning to his home early yesterday and robbed of $50 in money, he reported to the police.

Frolic at Sea for Wearers of Fez

Dancing on the Burning Sands Aboard Ship

Mrs. William Woodfield, Jr., and Hugh K. McKevitt, Chief Rabban and Acting Potentate.

ISLAM PILGRIMS GREETED

Shrine Steamer, Havana-Bound, Turns Passengers Ashore for High-Jinks by Local Temple

Amid the sound of jazz music, showers of confetti, streamers of serpentine, and shouts of hundreds gathered ashore, the big Panama-Pacific liner Manchuria, in command of Capt. William J. Monro, arrived from San Francisco yesterday noon with 150 members of the Islam Temple of the Mystic Shrine of San Francisco aboard, who were bound on a pilgrimage to Havana.

Decorated from stem to stern, with a Shrine emblem on her stack and a huge Islam Temple flag flying from the forepeak, the steamer was a riot of color as she drew up to the dock.

OVERNIGHT IN CITY

The ship was turned over to the fez-tops, who, under the leadership ship of Hugh H. McKevitt, chief rabban, and slated to be the potentate next year, turned the floating palace into a desert of burning sands over which all who entered must pass.

The Shrine party left on arrival, almost in a body, for the Biltmore, where high-jinks were in order, assisted by the local scimiter wielders, until this morning when the party returned to the vessel to sail at 11 o'clock.

A delegation from the Al Malaikah Temple of the Los Angeles Shrine is expected at the dock this morning to wish the San Francisco Shriners a bon voyage. Before the Manchuria

FILMS TO AID IN REFORESTATION

Studios Join Drive to Save Timber Resources

Tree-Planting Idea is Making Excellent Progress

Appalling Outlook Foreseen in Rapid Spoliation

The films have been enlisted as an aid in reforestation, both in the production of short pictures illustrating the necessity of replacing timber growth and in the use of the advertising of the film companies for the same purpose, according to William R. Fraser, general manager of the Harold Lloyd Corporation. Fraser was fifteen years in the United States Forestry Service and is working in co-operation with the American Reforestation Association.

Pledges of support in this program have been given by Will H. Hays, Adolph Zukor of Famous Players-Lasky, Joseph Shenck of First National, Paul Fuller of Pathe Exchange, Douglas Fairbanks, Mary Pickford, Harold Lloyd, J. D. Williams and others in the producing end, and M. J. O'Toole, leader of the organized exhibitors, Mr. Fraser says.

PROGRESS MADE

The campaign has just begun, but is making excellent progress in the film industry, Mr. Fraser says, and he is convinced the methods used will have a powerful influence to convince the general public of the necessity of planting trees to replace those cut or destroyed by fire.

"If through the motion-picture industry we can distribute publicity and propaganda that will result in nothing more than cutting down the percentage of timber destroyed by forest fires we will have done a great work," declared Mr. Fraser.

SITUATION APPALS

"More than 95 per cent of forest fires are man-caused and I feel that we can go a long way with screen publicity toward cutting down this terrific toll. Figures compiled by the American Reforestation Association show that where 100 years ago we had in America 10,000,000 persons and more than $22,000,000 acres of virgin timberland, today we have more than eleven times the population and less than one-sixth as much timber. This we are using four and a half times as fast as we are growing it.

"This is an appalling situation, if everyone would just stop to think it over, and unless we get busy and replace some of the 12,500,000 acres of timber that are cut and destroyed by fire each year we are going to find ourselves at the mercy of the rest of the world, for without timber calamity results to water supply and power, agriculture, commerce, transportation, health, wealth and prosperity."

HEALTH LECTURES PLANNED

A series of free lectures on "How to Obtain and Retain Health" will be given by Dr. John H. Dequeer at 8 p.m., every evening from the 13th to the 22nd inst., inclusive, at Choral Hall, Philharmonic Auditorium.

Alba Sees Relics of Southland

Spaniard Views Lummis Collection

Picture shows nobleman (right) examining some of the treasures of early California days owned by Los Angeles resident. (Mr. Lummis at left.)

DUKE GUEST OF HISTORIAN

Visits Latter's Residence After Trip to Park Museum; Party Going to Grand Canyon

On the last day of his stay in Los Angeles the Duke of Alba, personal representative of the King of Spain, yesterday paid visits to the art gallery of the museum at Exposition Park and to the home of Charles F. Lummis, California historian. The ducal party leaves here today for the Grand Canyon, the nobleman declared yesterday.

At the Lummis home, 200 East Avenue Forty-three, the Duke examined the collection of relics of the historian who, he declared, has received great recognition in Spain. Mr. Lummis has been a member of the Order of Isabella since 1915, when the Spanish monarch took official recognition of his works on the Spanish pioneers.

The Duke, a student of the Mission period in Southern California history, was especially interested in a chair said to have been used in religious services by Fray Junipero Serra, founder of many of the missions of the district. The relic was pronounced by the nobleman as one of the most valuable he has seen on the Pacific Coast.

As chairman of the art committee of the Prad Museum in Madrid the Duke is interested in pictures and yesterday paid a visit to the museum at Exposition Park where he examined Murillo's "Immaculate Conception," on exhibition there. He declared the work to be of undoubted authenticity.

At the museum to receive the Duke were Dr. William A. Bryan, director, and C. De Witt Hutchings, of Riverside, owner of the picture. The Duke was accompanied by Douglas Fairbanks, his host in Los Angeles.

The ducal party is scheduled to leave here today, the Duke declared yesterday. He pronounced Southern California to be equalled only in his native land.

Father McCormick, prominent in the affairs of the Church of Ireland, is one of the crack rifle shots of the Emerald Isle.

TWO OTHER WOMEN IN WIFE'S SUIT

Mrs. Leonard's Cross-Bill Charges Husband Kept Up Several Homes

The divorce suit of Attorney Jack Leonard started out as one of those simple, desertion, pre-arranged property settlement affairs that no one pays any attention to.

That was before Mrs. Mary Leonard filed her cross-complaint. Now there are two co-respondents and a list of serious charges and a motion for alimony and everything.

Enter Catherine Henley and Helen Allen in the roles of first and second co-respondents.

From July to December, 1921, Leonard and Catherine Henley dwelt together at 2039 La Salle avenue, Mrs. Leonard charged, and again later in San Diego county.

His conduct with Helen Allen in last May, June, July and August, at 901 Arcade Building, was not such as his wife could approve, either, she declared further. He has been living with this co-respondent since last May, she charged.

Leonard had an annoying habit of regaling his wife with accounts of his successes with other girls, she said. One of his favorite topics of fireside conversation was the wonderful time he had enjoyed when out with "the girls," she declared.

Now Mrs. Leonard wants alimony of $75 per week.

Eagles to Form Lodge of Order at Huntington

Delegations from all the Fraternal Order of Eagle lodges in Los Angeles county will assemble Wednesday night at the new Boulevard Hotel, at Huntington Park, to aid in organizing a new lodge of Eagles.

A stag smoker and buffet luncheon have been arranged. Among the speakers will be John W. Stalley, Past President of the Pasadena Eagles Lodge; Milton A. Blanchard, Mayor of Huntington Park; Forrest B. Owen of Bakersfield, Past State President of the Eagles; Norman O. Byers, Councilman of Huntington Park; Judge Summerfield of the Superior Court, Jesse R. Shafer, also a former State President of the Eagles; Dist.-Atty. Keyes, Sheriff Traeger, Judge J. Walter Hanby of the Superior Court, Griffith Jones, Judge Baird, William Kendrick, Otto J. Emme and Walter P. McNamara, all members of the Eagles.

A street parade will precede the meeting.

PROF. KNOPF TO SPEAK

Special sessions of the Los Angeles Graded Union of Church School Workers will be conducted next Wednesday at Burdette Hall, Philharmonic Auditorium, beginning with a lecture by Prof. H. Knopf at 9:30 a.m. The other sessions will be at 10:30, 10:50 and 11:30 a.m.

SECOND OPERA SEASON IS S

First Ends Tonight Series of Successes

"La Traviata" Will Be as Final Offering

Impresario and Body Thanked

Los Angeles' first civic opera season will come to a close with the performance of "La Traviata" this evening in Philharmonic Auditorium. Next year, it is declared by directors of the Los Angeles Grand Opera Association, to be assured by the support of the public this year.

Added to the praises showered upon the season by the public, a resolution adopted by the directors expressing thanks for the co-operation of Gaetano Merola, Grand Opera director, and for the work of Merola, impresario of the season.

PLOT FROM NOVEL

The plot of "La Traviata," tonight's presentation, was taken from the famous novel "La Dame Aux Camilias" by Dumas.

Claudia Muzio, one of the greatest living dramatic sopranos, will sing the role of Violetta, one of her most famous creations. The Schipa will sing the role of Alfredo. Another was not originally cast in the role, the opera company's financially successful executive board found it necessary to re-engage him for his appearance, in "La Traviata."

Gaetano Merola will conduct the orchestra, and will be assisted back stage by Armando Agnini, stage director of the Metropolitan Opera house.

RESOLUTION ADOPTED

The resolution adopted follows:

"Be it resolved by the board of directors of the Los Angeles Grand Opera Association, expressing the appreciation of the association and the directors displayed by the San Francisco Association when the Los Angeles opera now being presented in San Francisco was given there, and

"And be it further resolved, that the Los Angeles association vote unto Gaetano Merola, impresario and director of the opera now being presented, for his efforts and genius in behalf of the Los Angeles association, and for his able assistance in connection with Maestro Merola not prior to the time there may be a repetition of the splendid and profound achievement, and be it

a close."

MEETING IS POSTPONED

The meeting of the Los Angeles Business Men's Club in Pacific City tomorrow night has been postponed for one week, it was announced yesterday, in order that those in charge of the meeting may have time to perfect their plans. It is proposed that the meeting in the circus tent now in being used in a Lasky production and a three-ring circus to be staged.

WHERE TO FIND IT

Commercial Guide to Great Southwest

Manufacturing - Wholesale - Financial - Specialties

KEEP THIS LIST

ABSTRACT, TITLE COMPANIES
California Title Insurance Co., 620 So. Spring. TRinity 6811.
L. A. Title Guarantee Building. TRinity 1234.
Pacific Abstract & Trust Co., 211 W. Broadway. TUcker 2444. (Cor. L. A. Co.)
ADJUSTER FOR THE INJURED
LOUIS C. BECKER, 304 DELTA BLDG. Cor. 6th & Spring. Ex. Maher 61567.

ADVERTISING
Pacific Retail Advertising Co., 410-17 Wright & Callender Bldg. TRinity 3461.
ADVERTISING—OUTDOOR DISP.
Foster & Kleiser Co., 1550 W. Washington. Phone WEst 7171.

AMBULANCE SERVICE
Barrett, Bert, 1237 E. Flower. Phone WAshington 6500. Main 9070.
Home Ambulance Co., Inc., 739 W. Washington. Phone Atlantic 2812.

APARTMENT HOTELS
BILTMORE-ST. JAMES—ELSHIRE'S EXCLUSIVE DRY AREA APARTMENT-HOTEL, NEAR AMBASSADOR HOTEL. SINGLE & DOUBLE APTS. FURNISHED & UNFURNISHED. SUMMER RATES. 127 S. NORMANDIE. FY 1234.

ART DEALERS
LA Barthe Studio, 940 S. Oxford. L. 2nd floor. Mrs. Bertha George, prop. DU. 02065.
LINCOLN Apartments, 1120 W. 7th st. We have large airy apts. Take any car to 7th st. FY. Faber 2875.
RENTON Apartments, 616 W. 9th st. Reasonable. Broadway 5046.

ART GOODS, ANTIQUES
Barker Bros., 700 S. Broadway. Main 8111.
ARTIFICIAL LIMBS
J. E. Logan, special arch supports. 318 W. 7th st. Ph. Faber 2875.

ASSOCIATIONS, SOCIETIES & CLUBS
Building Exchange of Los Angeles, D. C. Connors, Sec'y-Mgr., 500 Pittman Bldg. TRinity 1001. We Endorse our members.

ASSAYERS
Ralph Lloyd, 520 S. Los Angeles st. Main 4566.

ASSOCIATIONS, SOCIETIES, ETC.
Auto Club of Southern California, Figueroa and Adams. Phone WEstern 6000.

ATTORNEYS
Sterling, R., gen. practice criminal and civil. 30 courts. 620 Bryson Bldg. VAndike 6797.
Ralph Lowe, patent, Attorney and Counsellor-at-Law, 1127 Security Arcade. 540 S. Hill. TRinity 4172.
Lee Taylor, attorney, notary, law firm. 306 California Bldg. Main 2004.
Wm. F. Gates, Western Mutual Life Bldg., 257 W. 2nd. Broadway 1297.
U. W. Hendon, Lawyer. 204-206 Grant Bldg. Phone Rhodes 6062.

AUCTIONEERS
Carter, B., Wholesale Auction & Com. House, 250-52-54 E. 1. A. TUcker 6810.

AUTO CYLINDER GRINDING
Precision Motor Service, 2047 W. Washington. Motors reconditioned. Ex. 3528.

AUTO & WAGON BODY BLDRS.
Wagon Frame, Commercial Auto Body Works, 130 E. Market st. 60—Metropolitan 0468.

AUTOMOBILE DISTRIBUTORS
Stewart Automobile Co. Largest auto distributors in world. 1136-40 S. Olive. TRinity 7060.

AUTOMOBILES FOR HIRE
Hillcrest Auto Livery, 944 S. Grand. Two-passenger touring roadsters. TR. 11261. Res. VA. TUcker 3948.

AUTOMOBILE INSURANCE
Auto Club of So. Cal. (Inc. at cost.) Fire, Theft, Collision, Liability, Property Damage. Automobile Insurance. Agents at all offices. Phone WEstern 6000.
Inter-Insurance Exchange, Figueroa at Adams. Phone WEstern 6000.

AUTO TOPS AND PAINTING
Bennett Painting & Auto Trimming Co., 4962 Monroe. Let us give you an estimate. Walter Moore Corporation, one day service. Coast to Coast. Main 6412. 112 W. 12th.

AUTOMOBILE TRUCKS
Reliance Motor Truck Co., 717 S. San Pedro st. TRinity 2917. Distributors G.M.C. trucks.

AUTO TRAILERS
Auto trailers and dollies for rent. L. A. Trailer Serv., 1026 E. 9th. VAndike 1360

BAGS AND SACKS
S. Isenberg & Co., wholesale and retail dealers in all kinds of new and used burlap and cotton bags, sacks, bought, sold. 547-51 S. Central ave. Broadway 4320

BAKERS' & CONFRS' SUPPLIES
So. Cal Supply Co., 814 E. 3rd st. TRinity 0101.

BARBER COLLEGES
Moler Barber College, 429 E. Fifth. Main 8997.

BATHS
Japanese baths and massage, internal bath and all rub; expert operator. 215 N. San Pedro.
Pedro Turkish Baths, 607 S. Hill. Men's dept. Metropolitan 2883; women's dept. VAndike 1089.

BEARINGS—NEW & REGROUND
Pacific Ball Bearing Co. Fafnir ball and Sweeb roller. 418 W. Pico. BRoadway 6105.

BEAUTY COLLEGE
Dr. Thomas school of Beauty Culture, Expositon Park. 4th-Arlington. ARlington 1.

BEAUTY COLLEGES
Beauty culture, complete course, 6-8 weeks. Paramount Hairdressing College, 304-305 Hillstreet Bldg.

BEAUTY SHOPPES
Alberta Churchill, American Beauty Parlor. Specializing and hair dyeing adn marcelling. 1218 S. Hoover. WEstern 6675.
ATTENTION—Permanent wave, whole head, $10, with free shampoo. An giving wave by home. For appointment, call 382-606. 133 S. BURLINGTON.
Florentine College of Beauty Culture, 272 S. Broadway. Established 20 years. Miss Bowe and Mrs. Olcott. TUcker 3287.
FREE MARCEL with Burnham scalp treatment, $1.50. ANGELUS HOTEL BEAUTY SHOPPE, 4th & Spring. Ph. TRinity 2011
Hair Goods
Expert Hair Bobbing artist, formerly with Wester-Jackson & Olive st reet shop, now affiliated with the Nestle Wave Shop. 703 Brack-Shops. Phone TUcker 3332.
Mr. R. J. Lux
Nes le Wave Shop is now equipped for better service. We can now accommodate our customers with all lines of expert beauty work & very special price is now being run at the famous Lux permanent marcel, specializing on fine and white hair. 703 Brack-Shops. Ph. TU. 3332.
PERMANENT WAVE, $10 AND UP. MARCEL, $1. HAIR DYEING, $1.50. PER MR. CONTINENTAL BEAUTY SHOP, 1014 W. 7th st. FAber 5487 Hot Shop, and Spring.

BEAUTY & TONSORIAL PARLOR
Princess Beauty Shop.
Barber service in connection. VA. 8152.

BRAZING, WELDING ALL MET.
Carter, B., 1900 Santa Fe avenue. BRoadway 7064.

BLUE PRINTERS
Cal. Blue Co., Story Bldg. Phone 65806 Main 6906.

BOILER WORKS
Derby Boiler Works, 226 Quercia. BRoadway 1254. Home 10-1. Derby Sand Dryer. Boiler repair specialty.

CABINET MAKERS
Universal Cabinet Co., 232 W. First st. TUcker 2507. Store fronts and alterations.

CABINET MAKERS—MILL WORK
American Woodworking Co., 117 N. Avenue 18. Capitol 2452. C. C. Corn, mgr. and owner.

CAN MANUFACTURERS
Los Angeles Can Co., 301-303 San Fernando. Capitol 0880.

CATERERS
The Elite Caterers, 641 S. Flower. TRinity 3263. Quality caterers and confectioners.

CARPENTER WORK
Carpenter, any repair or store fixtures, day or con. TRinity 4510 1721 S. Main.

CARPET CLEANERS
City Steam Carpet Cleaning Works. 2152 Sacramento. st. Main 0430

CASH REGISTERS
American Cash Register Co., 340 S. Hope st. Main 8343.
Woods, Nathaniel T., & W. ver 353 S. Hill. Los Angeles Tucker 5301

CESSPOOL CLEANING
California Cesspool Cleaning Co. Underground draining. DRexel 1512. DRexel 6567.

CEMENT WORK
Cement work, first class finish, latest in mixers. Day or job. Mr. Rodewald, 70116 Gardena 2444.

CEMETERIES
"Beautiful Hollywood" Cemetery Crematory Permanent Memorial Park. HE. 5830. 6000 Santa Monica Blvd. Holly 8455.
Evergreen Cemetery, Michigan and Evergreen. 9000 Brack-Shops. ANgelus 5064.

CHEMISTS AND ASSAYERS
Western Precipitation Co., 1016 W. 9th St. TRinity 2611. Industrial problems.

CIGARS & TOBACCO—WHLS.
Bingeretis Co., Home of cinco, 417 E. 4th. 11004—Pico 168. TRinity 8329.

CIVIL ENGINEER
J. H. Paine, 1020 Central Bldg. Surveying, mapping, land and city. Faber 1538.

CLEANERS
Cleaning hats and suits, pressing. F. J. Kendall, 103 East 11th. BRdwy. 1585.

CLEANERS—HOUSE & WINDOW
Fuss garret to cellar in one day. The Master Workmen. WEaron 6675.
General house cleaning, fir. waxing & furn. polishing. Amer Cleaners, MA. 0229.

CLEANERS AND DYERS
FLORENCE Cleaner and Dyers, 7230 Monroe. Ph. TR. 5358.
IMPERIAL Curtain Cleaners, 1720 E. 14th st. Today service. Ph. Hum. 7040.
L. A. Dye Works, W. C. Williams, prop. Expert cleaners. 708 E. 5th. TUcker 4708

COMMERCIAL ARTISTS
Winslow Studios & Mimeographing for real estate. Story.

COMPOSITION DRAIN BOARDS
Composition Drainboard Works, 1141 S. Hoover st. Ph. DNix. 4000.

CONTRACTORS, BUILDERS
All Kinds cement work, reasonable. Estimates free. Call Hardy, ANgelus 6901.
ELECTRIC wiring and motors. FREDERICK L. BOYD. Main 6476.
Hardwood floors cleaned, refinished, power sanding. Rex Hardw. 72551.
HOUSE MOVER. RELIABLE. PHONE DRexel 2411.
Jobber and builder specialty alterations and repairs. Best refs. Ph. ANgelus 3318 1044 W. 37th st. FAber 5487 Hot Shop, and Spring.

BEAUTY & TONSORIAL PARLOR
Princess Beauty Shop.
Barber service in connection. VA. 8152.

BRAZING, WELDING ALL MET.
Carter, B., 1900 Santa Fe avenue. BRoadway 7064.

BLUE PRINTERS
Cal. Blue Co., Story Bldg. Phone 65806 Main 6906.

BOILER WORKS
Derby Boiler Works, 226 Quercia. BRoadway 1254. Home 10-1. Derby Sand Dryer. Boiler repair specialty.

CABINET MAKERS
Universal Cabinet Co., 232 W. First st. TUcker 2507. Store fronts and alterations.

CABINET MAKERS—MILL WORK
American Woodworking Co., 117 N. Avenue 18. Capitol 2452. C. C. Corn, mgr. and owner.

CAN MANUFACTURERS
Los Angeles Can Co., 301-303 San Fernando. Capitol 0880.

CATERERS
The Elite Caterers, 641 S. Flower. TRinity 3263. Quality caterers and confectioners.

CARPENTER WORK
Carpenter, any repair or store fixtures, day or con. TRinity 4510 1721 S. Main.

CARPET CLEANERS
City Steam Carpet Cleaning Works. 2152 Sacramento. st. Main 0430

CASH REGISTERS
American Cash Register Co., 340 S. Hope st. Main 8343.
Woods, Nathaniel T., & W. ver 353 S. Hill. Los Angeles Tucker 5301

DENTISTS
Dr. G. O. Beem, painless dentistry. Wilson Bldg., 1st & Spring. Ph. VAndike 6085.

DIAMOND BROKERS
Cohn, Sidney. We pay the most for diamonds. Cash paid immediately. Confidential. 303 Bank of Italy Bldg., 7th and Olive.
Ferguson, J. C., diamonds bought for cash. 207 Hess Bldg. TRinity 9276.
J. Seydenburg, Diamonds and diamond jewelry. 612 Title Guarantee Bldg. TR. 8579.
Markwell & Co., 820 Citizens' Natl. Bank Bldg., 4th & Spring. VAndike 8092.

DRAPERIES
WILL handle orders for making curtains, drapes, portieres, silk spreads, pillows for bed, any size house, apt. or hotel at very reasonable price. Work guaranteed. HUGHES BAKERY CO., 4102 S. Vermont, UN. 2380.

DRESSMAKER
ALICE BEAUMONT, PARIS, NEW YORK DRESSMAKING, REMODELING, EVENING GOWNS, DRESSES, SUITS, SPORTS WEAR. PH. DRexel 0231.
Dressmaking, art plain sewing, making over specialty. 4264 Constance. BEacon 6597.
Exclusive st. ts, summer dresses, $5. Remodeling, 67874½ Holly Blvd. 580-1585.
Experienced dressmaker, specializing children's cloth ng. Ph. BEacon 7068.
EXP. dressmaker, 50c hr. and car fare. Call 8 a.m. Capitol 2005.

DRUG STORES
WESTLAKE Pharmacy, 2102 W. 7th st. Use K-ern-O for spots. Ph. DRexel 0145.

ELECTRICAL REPAIRS
Wilson's Electrical Shop, 207 W. 1st. TR 2320. Can rewind and repair.

ELEC. SUPPLIES—WHOLESALE
Ferro-Petroleum Co., 512 S. Bdwy. Main 6837. Mfrs. sls. lighting fixtures.

ELEC. CONTRS. & BLDRS.
Golden State Electric Co., contracting, supplies, repairing. 629 S. Flower. TRinity 4671.

EMPLOYMENT AGENCIES
A. & C. Japanese Employment Agency, 223 S. Boyd. Main 4466. Main 4467.

ENGRAVERS—PHOTOGRAPH
American Engraving and Electrotype Co., 227 W. First st. TRinity 9031.

EXCAVATING
JACK PIKE PO] SERVICE
2684 27th ave. Ft. ne. 734-58.

FARM AND GARDEN
Old lawns made new and garden work. Ph. AZtec 6171. Call evenings.

FERTILIZER
Fertilizer, also kills snails and other pests. Fertilore. ph. HUmbolt 4877.

FINANCE YOUR HOME
If your lot is clear will finance your home 100%. Save money. L. E. Bryson, 773 S. Alvarado. Phone 558-022.

FLAGS
Lewis, Flags, Pennants and Decorations. 1053 S. Hill. Phone TU. 5564.

FLORISTS—WHOLESALE
Morata, P. & Co., 320 S. Los Angeles st. Metropolitan 0128. Main 6121. Also Florists' Supplies

FUNERAL DIRECTORS
Perfect funeral, personal service, cash prices. Washington Undertaking Co., J. D. Robinson, Direct'r, 735 W. Washington st. Ph. Atlant. 1239.

FURS
CANADIAN FUR SHOP, manufacturing furs. We sell all kinds of furs. Remodeling, cleaning, dyeing, low prices. 5109 S. Vermont. VErmont 0800.
FURS—REMODELING, ETC.
Furs altered and repaired. Cleaned by hand. First-class work. BEacon 0797.

FURRIERS
Burger, Matthew, 803 W. 7th. TRinity 1973. Remodeling, repairing. Work guaranteed.
Klein, John, Mfg., 500 S. Bdwy. VAndike 5842. Furs remodeled, designed. Summer storage.

GLASS
Tyre Novs. Glass Co.
51st and San Pedro sts. HUmbolt 0443

GROCERIES—WHOLESALE
M. A. Newmark & Co., wholesalers only, cor. 6th & Alameda. TRinity 3451.

HANDWRITING EXPERT
Carlson Milton, Executive and Photographic Expert Questioned Documents. International Bank Bldg. Main 3926.

HEATING—GAS, OIL, WATER
Pacific Gas Radiators, 616 W. 9th st. Metropolitan 0080.

HOTEL & RESTAURANT EQUIPT.
Hoegling, E. M., 134 N. Spring. TUcker 2422. Furnishes restaurants or buys them.

HERBALISTS
Foo & Wing Herb Co., Inc., T. Ho. Wing, Chinese Herbalist, 512 W. 9th. TRinity 2

Stomach, rheumatism, catarrh, Chinese remedy. D. K. Tong Herb Co., 1504½ S. Main

HONEY
Idaho Clover Honey.
Food value and flavor not damaged by cooking. L. A. Cobbenta, 132 N. Avenue 53. GAr. 7097.

HOTELS
Woodward Hotel, 421 W. 8th st., opp. Hillstreet Theater. TR. 01134. Fireproof.

HOTELS
HOTEL DICKINSON.
745 BEACON ST. Beaut. Westlake dist. $1.50 day. $8 wk. DRexel 0024.

HOTELS—TOURIST
Alexandria Hotel, The, 210 W. 5th st. Phone Main 5220.
Ambassador Hotel, The, 3400 Wilshire. Phone DRexel 7000.
Casa Loma Hotel.
1401 S. Hill. AT. 8211
$1.25 and up. A cars. 97 and up. Hotel Auto Inn.
New and Modern
Adjoining Auto Club
Garage accommodations.
Transient rates, $1.50 and up. Rooms with detached bath, $7 t $10 per week, with tub or shower, $8 to $14.
2631 S. Figueroa st. Ph. BEacon 2415.
3rd and Olive. Top of Angels' Flight.
Hotel Hillcrest
Mod. single rooms, $6 week up. VA. 8343.

INCOME TAX ACCOUNTANTS
R. A. Hightower, 412 Pacific Finance Bldg. Phone Main 9451.

IMPORTERS AND EXPORTERS
Transpacific Trading Co., Metropolitan Bldg. Phone Vandike 7828.

INSURANCE—GENERAL
Sanderson, J. R., Insurance all kinds. 801 Nat. City Bank Bldg. TRinity 7801.

INSURANCE—FIRE AND AUTO
Bollman, H. V. Also Co., 123 S. Broadway. Main 1720.
Wyse & Lee Allen, Inc., 302 Security Bldg. BRoadway 1020.

INSURANCE—LIFE
Prudential Life Ins. Co. J. S. White, Mgr. 804 Sun Bldg. 7th and Hill. VA. 0494.

IRON AND STEEL—MFRS.
Pioneer Boiler and Machine Works. 1228 Palmetto st. Phone TRinity 1129.

JAPANESE GOODS, WHOLESALE
Japanese goods, wholesale. The Yamatora Co., 827 E. 2nd. TUcker 2128. Chinaware, Art Goods, Baskets, etc.

JEWELERS
Kanjan Bros. Title Guarantee Bldg., 5th and Broadway. Phone TUcker 2564.

JEWELRY MANUFACTURERS
Jewelry repairing. Dealers in precious and semiprecious stones. Golden State Gem Co., 726-28 San Pedro st. VAndike 8354.
Perrin, William F., 416-18 8th s. Bldg. VAndike 5844. Mfr gold and platinum.

JEWELRY—WHOLESALE
Carl Entertainment Jewelry Co., 1015 W. 10th st. BEacon 6478.

LANDSCAPE ARCHITECTS
Howard & Smith, 9th & Olive. TRinity 7641. 20 years' experience.

LAUNDRIES
Laundry, Mission Wet Wash. UNiversity 1741. 40 pcs. for 80c. 5410 S. Normandie
Try Caledonian Laundry Serv. Co. Superior Wet Wash. 1000 S. Olive. 401 E. 23rd. st.
West Side Hand Laundry. 3780 W. Tenth st. DRexel 8320.

LIGHTING FIXTURES
Brillitte fixtures. Wagner-Woodruff Co., 630 S. Olive. MEtropolitan 8621.
The Marberg Co., 631 S. Grand ave. Flower Main 0061. Mfg. and designers.
Wagner-Woodruff Co., designers and mfrs. lighting fixtures. 630 S. Olive. Metropolitan 8621.

LITHOG'D BONDS—STOCK CRTFS.
W. Jeffries Co., 117 Winston st. TRinity 6843.

LIVESTOCK DEALERS
Bowker, Walter K., 422 1. W. Ballman Bldg. 134 W. 4th st. Phone FAber 6864.

LOANS—DIAMONDS & JEWELRY
Cohn, A. & Son, 938 S. Pantages Theater Bldg. TUcker 2020. Estab. 35 years.
Markwell & Co., 802 Citizens' Natl. Bank Bldg., 5th and Spring. VAndike 8092.

MACH. & SPECIAL DIES—GEARS
Dixon Machine Works, 1st n. Main s. Vandike 6152. Special machinery to order.

MACH. PIPE, TANKS, FITTINGS
California National Supply Co., 140 N. L. A. TRinity 8641.
Champitt, E. A. & Co., 1034 N. Alameda st. TRinity 9707.

MACHINE WORKS—MFRS.
Crandall Machine Works, Inc., tool and gauge work. 1420 E. Main. Atlantic 4705.
Hahn, Harry W., 432 E. 7th. 782 S. San Pedro st. TUcker 8172. Dies, stamping.
Wilhite Machine Works, automatic machinery. Die & tool work. 1245 E. Hope.

MEAT MARKETS
Tonison, W. H., Mec Market, 5974 S. Normandie. VErmont 3202. Choice meats.

MEDICAL
Abrams Blood Test Free. Electronic method cures when others fail. 1419 W. 11th st.
BOWEN CURE is now right at your door, refunded. Ask your druggist for SUHE CURE. Ph. Main 7th. HUmbolt 5287-M.
Eye, Ear, Nose, Throat specialist.
Jeffcott, Lafayette, Prosthetic Glasses. Dr. Bonbright, Grant Bldg., Pasadena & 6th. Sts. 5-6. Ph. Vandike 2218. Consultation free.
Salvar—Best for blood and rheumatism and kidneys. 8307 Trinity st. Whitsell 6281-W.

MILLINERY COLLEGES
Millinery taught in one month. A clean, pleasant occupation, big pay. Always lots of work; materials furnished. Room 722, 145 So. Spring. Main 6894.

MILITARY ACADEMIES
St. John's Military Academy,
4060 W. Washington st.
Ph. EM. 2164. Boys from 6 to 14 years.

MULTIGRAPHING & MIMEO.
All kinds of stenographic work. TU. 1865. 346 Wilcox Bldg. 2nd and Spring.

NURSES
Graduate nurse, tendered, cars for invalid or elderly person. DRexel 2704.
Under graduate nurse, day duty, $25 wk. Ph. EM. 2164. Rm 34.

NURSERIES
Nipsen Nursery, the best in the West. 1403 E. Orange Grove. Pasadena. P. O. 1907.

OFFICE HELP
Educational Exper Co., 704 Bank Bldg. Main 1080. Especially office help.

PACKERS AND CANNERS
L. A. Can Co., Capitol 0880, San Pedro, bet. 30th. Mfrs. packers' and misc. cans.

PAPERHANGING
$5 a room, paint, paper or tinting. Work guar. Give us a trial. ANgelus 1389.

PAPER BOXES & CANS, MFRS.
Paraffine Co., Pridham Division, 900 E. 59th st. Ad. 0143.

PAPER DEALERS—WHSLE., RET.
Paraffine Co.'s ins. Economy Paper Plant. Cooper, manager. 2417 McFerran st. 870321.

PAINTING
Painting, decorating done at rea. prices. First class work. Call HUmbolt 1852.
Paraffine Co.'s ins. Economy Paper Plant. M. Cooper, manager. 2417 McFerran st. 870321.

PAINTING
Painting, decorating done at rea. prices. First class work. Call HUmbolt 1852.
PAINTING, decorating, old and new houses. 1011 W. 41st st. VAr. 4503.

PERSONALS, BUSINESS
MRS. GENTRY, CHRISTIAN SCIENCE PRACTITIONER AND READER. Hours 9 a.m.-10 p.m. Open Sunday. 816 West 9th st. Tarot and Figures. PRIVATE phone 53972.

PATENT ATTORNEYS
Any one wishing free advice on patents, call or write Evans & Co., 1st Nat. Bank Bldg., Los Angeles. Main 8088.
Fred C. Miller, 806 Central Bldg. VAndike 9027.
Lyon & Lyon, 812 Rock Exchange Bldg. 141091 Main 8181.

PHOTOGRAPHS
Bartsock, Fred—Studio, 636 S. Olive. TRinity 2428. All principal cities of California. Motel & Resort. We specialize on hotel photographs. 8237 W. 6th. BEacon 6153.

PIANOS, PHONOGRAPHS, REC'DS
Starr Piano Co., 630 S. Hill st. 62960.

PIPES—SMOKERS' GOODS
Bally Big Pipe Store, 110 S. Spring. Main 2945. Repairing. Mail orders solicited.
John's Pipe Shop, 534 S. Spring. Pipes and repair. Not a cigar store. VAndike 0810.

PLASTER REPAIRING
Nielsen, Thos., 944 S. Hill st. Ph. TUcker 1226. Wall paper hooks.

PLUMBING—SUPPLIES, REPAIRS
Swinnerton Bros., 160 S. Bdwy. TRinity 7616. Steellining work, repairing.

POSTAGE STAMP COLLECTIONS
Bought & sold, W. C. Henry, stamp dlr. 12 Merc. Arcade. 540 S. Bdwy. VA. 0413.

PRINTERS
Times-Mirror Printing and Binding House. 116 N. Broadway. TRinity 8431.

PRIVATE INSTRUCTION
TEACHER, am., holding bachel

SECOND OPERA SEASON IS SU

First Ends Tonight After Series of Successes

"La Traviata" Will be Given as Final Offering

Impresario and Boy Chorus Body Thanked

Los Angeles' first civic grand opera season will come to a close with the performance of "La Traviata" this evening in Philharmonic Auditorium. Next year's season is declared by directors of the Los Angeles Grand Opera Association to be assured by the support given by the public this year.

Added to the praise for the success of the season by the citizens is a resolution adopted yesterday by the directors expressing appreciation for the co-operation of the San Francisco Grand Opera Association and for the work of Manager Merola, impresario of the season.

PLOT FROM NOVEL

The plot of "La Traviata," tonight's presentation, was taken from the famous novel "La Dame Aux Camilles" by Dumas.

Claudia Muzio, said to be the greatest living dramatic soprano, will sing the role of Violetta, one of her most famous interpretations. Tullio Schipa will sing the role of Alfredo. Although the opera was not originally cast for the role, the opera season was so financially successful that the executive board found it possible to re-engage him for his third appearance, in "La Traviata."

Gaetano Merola will conduct the orchestra. He will be assisted back stage by Armando Agnini, stage director of the Metropolitan Operahouse.

RESOLUTION ADOPTED

The resolution adopted yesterday follows:

"Be it resolved by the board of directors of the Los Angeles Grand Opera Association, in session, expressed the spirit of appreciation displayed by the San Francisco Grand Opera Association whereby the splendid chorus of opera now being presented in Los Angeles has been made possible.

"And be it further resolved by the Los Angeles association rests under a deep debt of gratitude to Maestro Merola, impresario and director of the season of 1924, and that we extend, for his efforts and splendid success.

"We look forward with confidence and with satisfaction to a renewal of our relations with Maestro Merola next year to be assured that there may be a repetition of the grand, artistic and cultural achievement just now drawing to a close."

MEETING IS POSTPONED

The meeting of the Hollywood Business Men's Club at Culver City tomorrow night has been postponed for one week, it was announced yesterday, in order that those in charge of the program may have time to perfect their plans. It is proposed to hold the meeting in the circus tent which is being used in a Universal production and a three-ring circus is to be staged.

Theaters—Amusements—Entertainments

ABRAHAM LINCOLN
Rockett's Triumph with GEORGE BILLINGS in Person
NEVER! NEVER! A ROMANCE LIKE THIS
Written by Frances Marion
Directed by Phil Rosen
11 A.M. TO 11 P.M. DIRECTION WEST COAST THEATRES INC.
CRITERION 7TH AND GRAND

LOEWS STATE
Louis B. Mayer presents
WINE OF YOUTH
with ELEANOR BOARDMAN and 8 LEADING MEN.
Fanchon and Marco Lipschultz Lloyd Hamilton Comedy Prizma Nick
CO-STARRING MR. MILTON SILLS
Madonna of the Streets

"IN HOLLYWOOD WITH POTASH & PERLMUTTER"
ALEX CARR—GEORGE SIDNEY

SEA HAWK
POPULAR PRICES

GIRLS! GIRLS! GIRLS!
HOME OF THE FAMOUS BABY DOLLS.
Entire new cast of favorites.

DAN CASLER
and His Society Symphonists with
Mlle. GYPSY RHOUMA
The Famous Roumanian Oriental Dancer
JACK JONES, the Singing Sailor
From the Cruiser ARCTIC, U. S. Navy
Sidney—MARION & JASON—Adele
Ralph—KITNER & REANEY—Jim
Brazilian Marimba Band
Jack—BROBRICK & FELSEN—Betty
GEORGE W. MOORE
VIOLA DANA
in "Don't Doubt Your Husband"

HOOT HIT CAMEO RUN

CALIFORNIA THEATRE MAIN AT 9TH
Warner Bros. Thrilling "Crook" Melodrama
MARIE PREVOST in
"CORNERED"
WILL ROGERS' LATEST COMEDY
Elinor's Orchestra—3 Concerts Daily
FREE AUTO PARKING FOR PATRONS 2 P.M. TO MIDNIGHT

KEEP THIS LIST

Endorsed by every critic in Los Angeles
Thos. H. Ince's
BARBARA FRIETCHIE
with
LAURENCE VIDOR and EDMUND LOWE
Roberts' Golden State Band
Monday Evening, October 13
Nationally Recognized Organization of Musical Merit

FORUM
NOW PLAYING—FOR ONE WEEK ONLY!
"OTHER MAN'S WIFE"
LILA LEE CHESTER CONKLIN
5 SHOWS DAILY—2:30—7:10—9:10
FREE AUTO PARK

MOROSCO 2nd BIG WEEK Matinee Thurs., 2:30
THE OPEN GATE
Funnier Than "ABIE'S IRISH ROSE" and Sweeter.
Nights, Thurs., Sat., Sun., 2:30; best seats, 50c. Evgs., 50c to $1.50.

Playhouse
LOUIS O. MACLOON'S NEW HIT
PEGGY WOOD IN
"THE CLINGING VINE"
With TRIXIE FRIGANZA
"A REAL MUSICAL COMEDY."—Times.
"BEST LOS ANGELES HAS SEEN."—Herald.

ORANGE GROVE THEATRE GRAND near 7th
With Will Morrissey
"Pickings"
Starting Next Monday
GRANGER'S BILTMORE
SEATS NOW ON SALE
Evgs., 50c to $2.50. Mats. Wed.-Sat., 50c to $2.

ORMATION COUPON
mes Information Department bles) will furnish names and of reliable firms in any line you are seeking that are not his page.
end names of reliable firms in ing lines of business.

FLASHES

GREAT DRAMA

"WINE OF YOUTH" SPARKLES WITH TRUTH

By Grace Kingsley

Surely "Wine of Youth," despite its jazzy title, is the very finest drama of domestic life which the screen has ever presented to us. It is the old, old wine of truth and is well worth waiting for, even through many weeks of banal melodramatic trash. It is from the play "Mary, Ill," by Rachel Crothers, adapted by Carey Wilson, and directed by King Vidor, and is on view at Loew's.

It seems as though Rachel Crothers sat down in your home or mine, and recorded all the little domestic hypocrisies, the peace-at-any-price evasions, the sacrifices, the endless forbearances and repressions that take place there in order that the place called home may survive. But it discovers, too, the deep-planted roots of genuine family affection. It is full of amazing penetration, bitter irony; yet it is full of sympathy and sorrowful understanding, too. So that, at the last following the sad confusion and turmoil of emotions in her characters' hearts, one gathers the author would say, "After all, home is the best we have—the home must be preserved." That message is in the implications of everything the mother in the play says and does, too—the mother who is so wise instinctively, and who knows the secret of mother success—"No matter what happens, don't lose the confidence of your children."

The crux of the drama centers around the world-old cry of the parent: "Who knows how to train children nowadays?"

Mary is bewildered with life, with love, with the necessity of choosing between her two lovers. But she is the daughter and the grand-daughter of Mary I and Mary II, and their traditions abide and bring her unscathed even from the sort of trial honeymoon which she undertakes along with her two lovers, her brother and his sweetheart, when they run off unchaperoned on a camping trip. All of which sounds terribly wicked were it not for her admonition on her two lovers, "No love-making while we're gone," and her explanation to her mother, who permits all sorts of wild parties in the house rather than have her daughter go away from home for her fun: "Mother, it isn't that we want to be indecent—we could be that right here at home if we willed!"

With that fine outward faith, with what inward trepidation mother tells her girl: "Always and anywhere, I trust you, my daughter!"

But the great drama comes when the children, creeping home hide and listen to the actual upbraidings of father and mother, when all their repressed resentments find vent in a torrent of wrath, the father's fatuous self-righteousness and the mother's desperate worry bringing about the bitter denunciations.

"What if they did go away?" demands the mother. "Do you suppose if we know what we know of each other now that we would ever have married?"

Out come the children from hiding, and Mary with sorrowfully disillusioned eyes, tells her parents: "We came home because we believed in the sanctity of the home. Now we know it's all a joke. Please don't try to keep up the pretence any longer!"

The ending is finely dramatic and logical, but full of irony, too, even though on the surface it is all sweetness and calm.

Even in spite of the brilliant sympathetic and uncannily understanding acting of Eleanor Boardman—and she seems perfect—the acting laurels go to Eulalie Jensen as the mother. Here is a real mother—tender without saccharinity, understanding, authoritative, yielding not from weakness, but from her wide wisdom and love. She dominates every scene she plays in by her brilliantly sympathetic, natural touch. Oh, why do the producers overlook such artists as Miss Jensen? At least from now on, we hope to see a lot of her.

Other acting honors—still with apologies to the kids in the picture—go to E. J. Ratcliffe as the father. Of course, Johnnie Walker, James Morrison, Niles Welch, Creighton Hale, Ben Lyon, William Haines, William Collier, Jr., Gertrude Claire, Bobby Agnew, Lucille Hutton, Virginia Lee Corbin, Gloria Heller and Sidney de Gray are all perfectly delightful, especially in the wild party scenes and as for Pauline Garon, she is the cutest little devil that ever tempted a cake-eater.

If you would have screen literature, here it is.

MARIE PREVOST IS CUTE IN "CORNERED"

Once more the two little girls who look so exactly alike that nobody can tell them apart! This time, in "Cornered," at the California. There's a good bad little girl and a bad good little girl. Both are played by Marie Prevost, who, of course, bears an unvarying similarity to herself. There isn't much chance for diversity of characterization, inasmuch as everything hinges on the plot; and besides people would notice, I suppose, I mean the people in the play, if the characterizations were too different.

The picture is adapted from the stage play by Dodson Mitchell and Zelda Sears. On the stage, of course, there is a zippy piquancy about a person playing dual roles because of wondering how he does it, but we have long ago lost interest in this sort of thing on the screen.

However, "Cornered" has an entertainingly twisty plot, with Marie Prevost winning much sympathy by her playing of the girl crook forced into the underworld, who impersonates her rich sister in order to rob her, but without knowing of the relationship.

Oh, yes—there is even the good old twin sister with strawberry mark on her ear stuff in it. Only in this case the strawberry mark is replaced by a mysterious etching on lockets both girls own.

One real bit of suspense involves a clever mind-reading scene, when the girl crook under the eyes of the detective, and told to tell the safe combination which the good sister alone knows, is enabled to give the right combination through a peculiarity which enables the sisters to know each other's mind. Though why she didn't find out some other things she needed to know only play writers could tell.

Rockliffe Fellowes stands out once more as a fine player in the role of Jerry, the Gent, getting every point over nicely. There isn't a finer, more flexible-mooded actor on the screen than Fellowes. He should have a place alongside of Noah Beery, Lon Chaney and the Torrance boys. He has great personal magnetism as well as acting ability. Wilfred Lucas gives an excellent performance as the detective; Vera Lewis clicks admirably in a character role; John Roche is a sympathetic and handsome lover; Raymond Hatton gives another of his pathetic, grotesque, vivid crook impersonations, and the others are all adequate.

Will Rogers is completely wasted in "Gee Whiz, Genevieve." Any body could have played his part, which is only a comedy puppet in a hoke comedy.

Wonder Cast to Appear in This Season's Revue

A million-dollar chorus in a million-dollar girl show is promised for the Writers' Revue and Hollywood Follies of 1924 which will be presented in Philharmonic Auditorium the 31st inst. and November 1.

The most beautiful of the leading women and handsome leading men of the screen will play both principal and chorus roles. If the salaries of all the stars alone who will play chorus roles were computed it would amount to more than $1,000,000.

So far the list reads like a casting book from the combined studios. There will be more than 100 stars and celebrities gathered when the curtain rises on the 1924 performance.

Among the principals who have already started rehearsing are Mae Murray, Virginia Valli, Betty Blythe, Ben Turpin, Sophie Bernard, Snits Edwards, Maude Fulton, Otis Harlan, Ben Turpin, Mae Busch, Harry Langdon, Herbert Rawlinson and W. B. Davidson.

These are all big names who are to play in the five travesties of the biggest motion pictures of the year. Between the burlesques there will be several musical numbers introduced, a number of dances and, of course, several novelty surprises that cannot be even hinted.

CARROLL REVUE IN SIXTH WEEK OF RUN

Five weeks of the "first crop" of Harry Carroll's "Pickings" have not been enough to satisfy the Los Angeles appetite for musical verse, and the Orange Grove Theater is now beginning its sixth week of the pleasing show.

Work soon will be started in preparing the "second crop" and plans will be made for moving the present show—all save the important principals—to either San Francisco or New York.

Last night's "Surprise Night" performance was made notable by the presence of George Billings, the impersonator of Abraham Lincoln, who appeared through the courtesy of the Criterion Theater management. Frank Sweeney, the vaudeville headliner, and Peter Gordon of the "Three Famous Gordons" also appeared in special numbers.

WRITES NOVELS IN PHOTOPLAY TERMS

"Captain Blood," is a striking example of Sabatini's gift of writing in picture terms. In this novel he has incorporated vigorous touches of thrilling action with cameo characterizations and David Smith has given it a fine screen version, which is now in its third week at Grauman's Rialto Theater. J. Warren Kerrigan in the title role gives an excellent performance of a peace-loving doctor forced into becoming a swash-buckling pirate, while pretty Jean Paige, as the heroine, is the inspiration for Peter Blood's complete regeneration.

NEW MOROSCO COMEDY SETTLES INTO STRIDE

"The Open Gate" swings wide for its second week at the Morosco. The homely human character of all the people who make their way through this play of the small American community has struck home to the first week's audiences and found wide favor.

Harland Tucker and Charlotte Treadway have the lead roles of the piece, but the character of Grandma Keene, done by that veteran character actress, Mrs. Charles G. Craig, is one of the outstanding hits.

WAMPAS MEET TONIGHT

There will be a meeting of the Wampas this evening at the Writers' Club at 7:15 o'clock. Roy Miller of the California Theater will act as chairman. Among those on the program are, Earle Foxe, Lew Cody, who has just returned from Europe, Hal Hoach of the Hal Roach studios, Glen Tryon, comedy actor with Hal Roach productions, "Beanie" Walker, writer of screen titles and Salvatore Santaella.

The Trouble Diagnosed

Much discontent is caused by buying shoes to fit the occasion instead of shoes to fit the feet.—[Aurora Beacon-News.

Seen in Newest De Mille Picture

Vera Reynolds and Ricardo Cortez, Prominent in the cast of "Feet of Clay," showing at the Million Dollar Theater, which is notable for several unusual effects.

NEW PRESENTATION OF OLD THEME IS NOVELTY AT FORUM

BY KENNETH TAYLOR

We've had this neglected wife story, pure and simple, for some time. When presented on the screen four or five reels are usually devoted to neglecting the lady, and the last reel or two to winning her back. And the setting against which this terribly dramatic story is enacted, nine times out of ten, is one of wealth and refinement, with the characters moving among only the best of people.

There is a new neglected wife story in town. It is "Another Man's Wife," and is showing at the Forum Theater this week. But the only thing it has in common with the countless pictures of the same theme that have gone before it in a married woman whose husband seems to care more for his business than he does for her—at least that is the situation as the story starts.

We have, in this welcome variation of a threadbare-theme, an entire photoplay devoted to obtaining a reconciliation. And the locale is a picturesque spot in Mexico, except where it is a derelict rum-running barge somewhere in the Pacific.

Of the members of the cast you will probably find Matt Moore the most interesting, although his is in reality only a supporting role to James Kirkwood and (his wife both on the screen and in real life) Lila Lee. Moore is seen as the botanist friend of the husband's, a trifle eccentric, but serving a useful purpose when he discovers that the wife has been true all along. His work stands out; because it is one of the few roles in the photoplay which is neither cut and dried nor to be found in almost any production you might mention. Miss Lee and Kirkwood, while handling their parts adequately, do not give them a great amount of individuality. Chester Conklin is seen in a comic relief role of assistant to the rum-runner, and Wallace Beery has designs upon the goil as the rum-runner himself.

Altogether, "Another Man's Wife" is a picture you will probably enjoy seeing. But don't neglect your wife to do so.

Entertaining as ever is the entire presentation which accompanies the photoplay from the orchestra's overture to the Al St. John comedy. Julius K. Johnson offers another beautiful organ solo, and the California Quartet, which, with Pauline Becker, the dancer, proved so acceptable last week, presents another novelty musical program.

GIBSON IS BASEBALL HERO IN NEW PICTURE

With the spirit of baseball still vibrating through the air, Hoot Gibson's latest picture makes a timely appearance at the Cameo Theater this week. The flashy western star drops the chaps and leaves the ponies behind to take a flyer into the big league baseball in "Hit and Run." And if you think a baseball game can't be as exciting on the screen as it is on the field step in and watch Hoot knock 'em over the fence.

The current picture is of the same general type that has raised Gibson from the ranks of merely a western player to become one of the most popular masculine stars on the list. Directed and partly written by Edward Sedgwick, who has been working with Gibson pretty steadily for the last few months, the photoplay proves to be one of the most entertaining of the many produced by their combined efforts.

The supporting cast is of interest to baseball fans as well as to followers of the cinema, for Mike Donlin, one-time player with the New York Giants, appears in a prominent role. Others in the cast are DeWitt Jennings, Harold Goodwin, Marian Harlan and Wade Boteler.

The masculine touch is further in evidence in the supporting program, which includes one of the new Billy Sullivan "gunless cowboy" stories, and a comedy in which Wanda Wiley is the featured player.

Marian Offers Impersonation of Sleepy Head

Marian Nixon claims the long-distance sleeping record of filmdom.

While on location with the Universal-Hoot Gibson company in Pendleton, Or., Miss Nixon worked almost constantly for thirty hours, during which time scenes of a great prairie fire were being made.

At the end of that time, she was so worn out that she returned to the hotel where the company is staying and went right to bed. She remained asleep for twenty hours, retiring at 5:30 one night and not awakening until 4:30 the following afternoon.

A Pathetic Spectacle

One of the sad sights of the time is a bobbed head making an effort to return to normalcy.—[New Orleans States.

PLAYDOM

MORE DOMESTIC DRAMA

LLOYD VISUALIZES HUBBY'S TRIBULATIONS

By Edwin Schallert

Of course, there have, I feel, been better Harold Lloyd comedies. There was "Grandma's Boy," for example, and "Sailor-Made Man," and "Girl Shy," even.

But then—

"Hot Water" is a high-speed fun feature just the same.

And if you need relaxation you will make a mistake if you do not see it this week at Grauman's Metropolitan. It is sure to induce a plentiful share of the feeling that "all's right with the world," as long as such a capital occasion for laughter exists.

This time Lloyd appears not as the ardent swain bent on the bashful conquest of the heroine's heart. He has no fights to fight, nor battles to win with hard-fisted male adversaries, even though he does get one good sound kick, and a few bangs on the head.

He is the domestic individual, whose chief sources of grief are the bundles that he has to carry home to his wife, the brand-new car that he essays to drive, and the new rather antique idea of a menacing mother-in-law.

It might be said regarding "Hot Water" that it is a resume of the ideas partly developed in his shorter film, "I Do." It is, however, of a more elaborate plan, albeit the footage is shorter than in some of his recent pictures. Personally, I feel that "I Do," if you recall that domestic affair, was somewhat more spontaneous, but the mechanics of "Hot Water" are very clever, indeed.

The gags simply pop along in the liveller parts, especially where he gets aboard a crowded street car loaded down with the packages, besides a live turkey won in a raffle, that he is taking home. The trial spin in his "Butterfly Six" is also filled with amusing incidents that keep the house in a high state of gayety.

The climax is very telling, because it is composed of the sure-fire "scare" material, with Lloyd imagining himself in danger of being placed under arrest, and believing that he is also pursued by a ghost. The manner in which the picture works up to this sequence when he thinks that he has committed murder, is also extraordinarily adroit, and the only really dull spot is right before this. It is perhaps rather unfair to criticise this because certain facts had to be planted for the final wind-up. The obviousness of the mother-in-law idea, to my way of thinking, takes some of the appeal out of it however.

Jobyna Ralston is as pretty and pleasing, as usual, in the feminine lead. Josephine Crowell offers a superior characterization. Charles Stevenson and little Micky McBan lend to the variety of the fun.

A novelty of the accompanying program is the views of Ernest Torrence in a number of his roles, from such pictures as "Tol'able David," "The Covered Wagon," and others. It revives memories of his excellence in the many villainish and humorous characters he has portrayed. Creatore is conducting the orchestra in selections from the "Mikado" and the "Minuet" by Boccherini. Alexander Oumansky presents a dance in silhouette, with Ruth Miles and Miss Jewell, that attracts applause.

Create Strong Wind to Blow Dorothy Around

Six wind machines were necessary to make the cyclone that blew Little Dorothy from her Kansas farm home into the land of Oz—one of the big stunt scenes filmed the other day by the Larry Semon company now producing "The Wizard of Oz."

The farm scenes, for the most part, have been done at the Jeffries ranch near Burbank, where a small farmhouse was especially erected of semicollapsible framework, so that it would surely be broken down by the terrific winds generated by the mechanical breeze-manufacturers.

Dorothy Dwan, Larry's leading lady, who enacts the role of Little Dorothy, opposite Mary Carr as "Aunt Em," lost nearly all her clothes—as did Mrs. Carr—when the imitation midwest tornado began blowing.

Larry himself appears in the picture in the role of the Strawman, the part made famous by Fred Stone in the stage version of the story. "Babe" Hardy does the part of the Tin Woodman.

One Occasion When Touch of Realism Wasn't

"It is a shame, some of the things they will do for realism in motion pictures," said a man on the Fox set where Shirley Mason is now starring in "Curly Top."

He was speaking of Miss Mason's hair, which was cut unevenly. It was a sorry looking haircut, indeed.

But fortunately for Miss Mason's appearance out of camera view, the hair was a wig, and not her own fluffy brown bob.

WIDE VARIETY OFFERED

Because of the various types of husband which a young wife might borrow, as many different temperaments and emotions as are found in a dozen persons were necessary in the filming of "Borrowed Husbands," the David Smith production now showing at the Mission Theater.

ELSIE'S LAST WEEK HERE

This is the last week of Elsie Janis's stay at the Orpheum. Beginning with the matinee today, she enters her last half of the fortnight assigned to Los Angeles. With Mr. Farcly, her pianist, and Mr. Pidgeon, her baritone, she will offer a new selection of numbers, with some of those best liked last week also interpolated.

Far Enough

"Rastus, do yuh come by dat chicken honestly?"

"Uncle, I done come to it honestly, but dass all."—[Virginia Reel.

Theaters—Amusements—Entertainments

The Funny Bone OF LOS ANGELES IS CRACKED!
and so are the records of this theater
HAROLD LLOYD in "HOT WATER" DID IT!
Doors open 10:30 A.M.
Inst. feature 10:45 P.M.
better come early!
Chinese Syncopators on the stage
The great Creatore
Ernest Torrence
METROPOLITAN

teeming with adventure
sizzling with action
yet—the greatest love story ever told
GRAUMAN'S RIALTO
David Smith's Photoplay Prod. with J. Warren Kerrigan
CAPTAIN BLOOD

YOUR LIFE AFTER DEATH
CECIL B. DE MILLE SHOWS IT TO YOU in
FEET OF CLAY
newest thing in pictures
ROD LA ROCQUE
VERA REYNOLDS
RICARDO CORTEZ
head the great cast
5th week
GRAUMAN'S MILLION DOLLAR

GRAUMANS EGYPTIAN
HOLLYWOOD
COME AND CELEBRATE
JUBILEE WEEK!
Tues. Eve. Native Sons & Daughters of the Golden West; Wed. Eve. Grand Masonic Lodge; Fri. Eve. Surprise Night; Sat. Eve. 2nd Anniversary Performance—a Souvenir of Fleure de Bagdad perfume to every lady attending.
MATINEES 50¢ 75¢ $1.00
EVENINGS 75¢ $1.00 $1.50
Plus Tax
DOUGLAS FAIRBANKS in THIEF OF BAGDAD
and SID GRAUMAN'S "THE CITY OF DREAMS"

MISSION THEATRE
See how husbands are loaned in
"BORROWED HUSBANDS"
PRICES MATS. 25¢-50¢ NIGHTS 50¢-$1.00 CHILDREN 25¢
Now
with FLORENCE VIDOR
NEXT WEEK—"THE CODE OF THE WILDERNESS"

HILLSTREET
Orpheum Circuit's STRAW VOTE WEEK
CLYDE COOK
The Screen Pantomime Comedian
Stuart Casey & Mildred Warren & Co. in "The Fog"
Keller Sisters & Lynch in "Spirit of Youth"
HERAS and WILLS
"AN ARTISTIC TREAT"
JOE BROWNING
In "A Timely Sermon"
Exclusive Photoplays
SHIRLEY MASON
In "Love Letters"
"THE GO-GETTERS"
With Alberta Vaughn and Geo. O'Hara

Orpheum
ELSIE JANIS
Walter V. Pidgeon, Baritone
Robert Farley, Pianist
Matinee Daily, 15c-75c. Evenings, 25c to $1.50. Except Sat., Sun., Hol. Phone TRinity 8214
LANE & HARPER—LES GHEZZI
VAL HARRIS WITH VERA GRIFFIN
DIXIE FOUR—COLLINS & HART—CAMILLA'S BIRDS
DOC BAKER AND HIS REVUE

MAJESTIC
Mats. Sun., Wed. and Sat.
THIRD WEEK
THOMAS WILKES Presents
THE POPULAR LOS ANGELES STAR
EDWARD EVERETT HORTON
FOR A LIMITED ENGAGEMENT IN EDWARD E. ROSE'S MYSTERIOUS COMEDY
"THE REAR CAR"

LOS ANGELES GRAND OPERA SEASON
TONIGHT AT 8:00 SHARP
Last performance of season
TRAVIATA with
MUZIO, SCHIPA, PICCO
GOOD SEATS AT BOX OFFICE
Philharmonic Auditorium

HIPPodrome Vaudeville Main St. at 4th
"RAFFLES"
In the Most Thrilling Illusion of Modern Vaudeville.
"CHEATING THE GRAVE"
Continuous Daily 1 to 11. Sunday 12 to 11 P.M.
Next Week "Daughters of the Rich."

EGAN THEATER FIGUEROA at PICO
38TH RECORD BREAKING WEEK. Evenings 50c to $1.50. Popular Mats. Wednesday and Saturday. Best Seats, $1.
WHITE COLLARS
Edith Ellis' Engrossing Comedy of Today

CINDERELLA ROOF TUESDAY
"BARBARA FRIETCHIE NITE"—Stars in Person
CHRYSLER CAR TO WINNER OF CONTEST
BASEBALL—WASHINGTON PARK—TOMORROW, 2:30
VERNON vs. LOS ANGELES
FOR RESERVATIONS CALL ATlantic 2032.
THE DOBINSON PLAYERS, OCT. 15, in
THE COUNTRY COUSIN
THE CLUB PLAYHOUSE, CENTRAL AT LEXINGTON, GLENDALE, CAL. PHONE 4488. PRICES: Nights 50c-75c; Matinees 50c.

WANT-AD RATES

Effective March 1, 1924

Rates per line per insertion; for all Classifications except those otherwise specified. 20 consecutive times, 19c Daily, 24c Sunday; 7 to 19 consecutive times, 19c Daily, 24c Sunday; 6 consecutive times, 21c Daily, 27c Sunday; ONE TIME, 25c Daily, 32c Sunday. Minimum charge 75c Daily, 90c Sunday.

SITUATIONS WANTED, 7 or more consecutive times, 15c Daily, 18c Sunday; 3 to 6 consecutive times, 17c Daily, 21c Sunday.

NOTE EXCEPTIONS BELOW

Sunday; ONE TIME 10c Daily, 20c Sunday, minimum charge 50c Daily, 60c Sunday.

Miscellaneous for the subclassifications "PAINTING," "PAPERHANGING," "ROOFING," "DRESSMAKERS & SEAMSTRESSES," and "NURSES" are not classified as Situation Wanted Advertising and will be charged for at the General Want Ad Rates. 20c Daily and 25c Sunday with reductions scheduled as above.

"NOTICES OF SPECIAL INTEREST," "SOCIETY MEETINGS," "PERSONAL," "SPECIAL NOTICES," "WHO'S WHO," "BONDS," "STREET IMPROVEMENT BONDS," "WANTED TO LOAN," "DIAMONDS & JEWELRY," "PHYSICIANS," "MEDICAL," "MASSAGE," "SANATORIUMS" and "BATH & MASSAGE," 50 consecutive times 20c Daily, 25c Sunday; 20 consecutive times 22c Daily, 28c Sunday; 7 to 19 consecutive times 25c Daily, 30c Sunday; ONE TIME 35c Daily, 40c Sunday; minimum charge 70c Daily, 80c Sunday.

EMPLOYMENT AGENCIES, MOTION PICTURE SCHOOLS, etc., under any classification 30 consecutive times; 28c Daily, 35c Sunday; 20 consecutive times 30c Daily, 37c Sunday; 7 to 19 consecutive times 35c Daily, 42c Sunday; minimum charge 70c Daily, 84c Sunday.

"DEATH NOTICES," "CARD OF THANKS," etc.; 50c per line per issue.

All advertisements from outside of California; 50 consecutive times, 30c Daily, 35c Sunday; 20 consecutive times, 35c Daily, 40c Sunday; 7 to 19 consecutive times, 40c Daily, 45c Sunday; minimum charge 80c Daily, 90c Sunday.

Advertisers should retain receipts given by The Times for payment in West Ads, as no mistakes can be rectified without them.

The Times cannot guarantee accuracy or assume responsibility for errors of any kind occurring in telephoned advertisements.

Advertisements ordered for insertion in the Daily or Sunday Times may be discontinued or changed after 4:30 a.m. of the day preceding date of insertion.

Advertisements ordered in advance for the first insertion in the Sunday Times may be changed or discontinued after 12 noon) Saturday.

Rates for display advertising will be furnished on request.

The Times will not be responsible for more than one incorrect insertion of any advertisement ordered for more than one time.

The insertion outside one incorrect publication of advertising will be positively cancelled on receipt of the charge made for the first insertion rendered.

FRIDAY, P.M., is closing paper for Sun. ay's issue of the Sunday Times.

The Times maintains Want-Ad collection boxes in the lobbies of the following down town buildings: Chamber of Commerce, Story & Want-Ads or ushers in the Chamber of Commerce Auditorium will be made hourly.

Want-Ads may be telephoned to The Times Want-Ad Office, 531 S. Seventh St., Brany 8500, 1240 A. Main St., Broadway-Central 8500, 4700 E. Whittier, Whittier 4, Hollywood 1234, 6331 Hollywood Blvd., Hollywood 1234, 1700 E. Colorado, Pasadena 4000, 1700 E. Broadway, Glendale 1000, 1700 E. Broadway, Alhambra 1000, 1700 E. Broadway, Compton 1000, 1700 E. Broadway, Long Beach 1000, 1700 E. Broadway, Santa Monica 1000, 1700 E. Broadway, Inglewood 1000, 1700 E. Broadway, Hollywood 1234, 1700 E. Broadway, Burbank 1000, 1700 E. Broadway, San Fernando 1000, 1700 E. Broadway, Monrovia 1000, 1700 E. Broadway, Azusa 1000, 1700 E. Broadway, Covina 1000, 1700 E. Broadway, Glendora 1000, 1700 E. Broadway, Pomona 1000, 1700 E. Broadway, Ontario 1000, 1700 E. Broadway, Upland 1000, 1700 E. Broadway, Claremont 1000, 1700 E. Broadway, Redlands 1000, 1700 E. Broadway, San Bernardino 1000, 1700 E. Broadway, Riverside 1000, 1700 E. Broadway, Orange 1000, 1700 E. Broadway, Santa Ana 1000, 1700 E. Broadway, Fullerton 1000, 1700 E. Broadway, Anaheim 1000, 1700 E. Broadway, Whittier

WANTED—HELP—Male

Salesmen and Solicitors

SECURITY SALESMEN

10 MINUTES' TALK WITH you will PROVE TALK WITH you will PROVE that a SECURITY well WORTH while. MANY SALESMEN ARE MAKING BIG MONEY WITH US. OPPORTUNITY ENCOURAGEMENT AND EXPERIENCE UNNECESSARY. WE TRAIN YOU.

GREAT HAVE ORGANIZATION SIMILAR THOSE WHO NOW WORKING WITH US WILL TELL YOU THAT A CAN MAKE GOOD MONEY. WE WANT MEN WHO ARE AMBITIOUS AND WANT TO GET AHEAD. THIS IS NOT A HIGH PRESSURE PROPOSITION. WE BELIEVE IN GIVING A MAN A FAIR TRIAL. IF YOU DON'T BELIEVE IT, COME TO THE OFFICE AND SEE FOR YOURSELF. IF YOU DON'T WANT TO BE BOTHERED WITH SALESMEN, DON'T COME HERE. WE WANT MEN WHO ARE INTERESTED IN THEIR OWN FUTURE AND WHO WANT TO JOIN IN THE CITY WIDE SALES CAMPAIGN WE ARE STARTING. WE WANT GOOD SALES MANAGERS FOR OUR ESTABLISHED FORCE. CALL AT OUR OFFICE ROOM 307, 216 W. 5TH ST. SECURITY SALES CORP. 307 SECURITY BLDG. 216 W. 5TH ST. MR. BOLTON.

Apply 8:30 to 10 a.m. only. Room 307 Security Bldg.

100% COMMISSION

NON-CANCELABLE NON-PARTICIPATING. ACCIDENT AND HEALTH POLICY. LIBERAL CONDITIONS. NO MEDICAL EXAMINATION. BENEFITS PAID FOR LOSS OF LIFE, LIMB OR SIGHT. ALSO WEEKLY INDEMNITY FOR TOTAL DISABILITY. ALL OCCUPATIONS ACCEPTED. $5 A MONTH COMBINATION ACCIDENT & HEALTH POLICY. ONE QUARTERLY PREMIUM PAYMENT. LARGEST AND STRONGEST COMPANY IN THE WORLD. STATE FIGURE YOUR AGE. 607 HELLMAN BLDG. 354 S. SPRING ST., LOS ANGELES.

SECURITY SALESMEN

A NEW DEAL A NEW ANGLE A NEW APPEAL

If you are looking for a REAL SALES ORGANIZATION with a REAL SALES PROPOSITION, and REAL SALES TOOLS, that will get you the money and help you to get it, write us. We have a proposition that will interest you. Address Box 307, Times Office.

WANTED SALESMEN—Ambitious men ready to be placed on commission proposition; will pay $50 to $100 per week to start; work will increase rapidly; references required. Call 1015 Wall St. Phone 10-30 a.m. 21 Wall.

LARGE hardware and implement house requires service of experienced salesman; the average initiative will not do; state age, experience and references. Address Box 307, TIMES OFFICE.

SELLING ORGANIZATION

Developing over 1,000 acres of choice fruit land; will sell on easy terms; will build to suit; will take clear property in exchange; will finance buyer; will sell on crop payments; will sell on easy terms; will sell on easy terms; will sell on easy terms

TO LET—ROOMS—Furnished

Hotels

REGINA, 420 S. WESTLAKE AVE. BRAND NEW. 2 blocks from Westlake Park. OPEN SINCE SEPT. 1.

NEW SIXTY. DeMILLE 1258

Rooms with detached bath, $9 week. $12 WITH PRIVATE BATH, $15 AND UP. Home-like; elevator, free phone. DINING-ROOM IN CONNECTION.

STILLWELL HOTEL. 10-Story Fireproof Hotel. Official Hotel Auto Club So. Calif. RATES.

Private bath, singles $2 & $2.50 per day. Private baths, doubles, $3.50 & $4 per day. 600 S. GRAND. 2nd Trinity 1151. Los Angeles, Cal.

$7 WEEK UP. $10 A GRAND AVE. NEW GRAND AVE. HOTEL. 816 Broadway. 816Both 6707

Special rates for permanents. Large lobby, radio, elevator, free phone. 1 and M. cars stop at door.

HOTEL SENATOR. W. 6th at Hope. Walking distance. You will be surprised at our very low permanent rates. Most complete new hotel. Tile and shower baths. Phone Trinity 5801.

$6 UP—6th st. 906. Broadway Hotel. Newly furnished. Hot water; private baths.

HAMPSHIRE HOTEL, 932 S. MAIN. MODERN. STEAM HEATED. 25 PER WEEK.

TO LET—ROOMS—Unfurnished

1818 SCOTT AVE. Nice bungalow, 1 h. garage; garage if desired. Call Sunday.

TO LET—ROOMS—And Board

CANTERBURY INN. Supplies an atmosphere for most fastidious. Grounds, flowers, verandas, excellent table, garden, duchess with private bath, single, 15 minutes out. 945 S. WESTLAKE. DU. 1458.

ROSARIA APTS. JUST OPENED. 2614 S. Magnolia, cozy sunny single & double rms., with or board. $12 wk. Excellent cuisine; reasonable. Business people. Remember A. and Y. cars.

VILLA FLORENCE, Santa Monica Palisades, Vacancy. Exquisitely furnished front apts., private bath, home cuisine. Reasonable. 202 SAN VICENTE BLVD. Ph. 30606. Santa Monica.

PALM LODGE. One block from Ambassador; filled with imported people; large, airy rooms; excellent table; suite for two and couples. DU. 3837. 1254 S. ALVARADO, cor. 8th.

ROOMS with board in home; newly decorated; new furniture throughout; one of our rooms is ideal for private, quiet, restful home; garage; radio and telephone. $10 wk. 2 car to University. 620 W. 37th ST.

ROOMS with board; 2 blks. from car; $30 mo. Best food. 1731 S. BURLINGTON. Mason 0097.

Nice 2-story front room with board; adjoin. priv. Couple, $35 month; single, $18. Rex. 720 N. HARVARD BLVD. H car.

1, 2 OR 3 well furn. rms., hot water, gas, elec., phone; adults. 1240 Chelsea. DUnkirk 0296. 925 IROLO ST.

$20—$30. 167 FLOOR PLAN. Bath, suite of 2 bedrms., sitting room, 2nd floor. 18 single sleepers. 1310 TEMPLE.

LIGHT housekeeping rooms, three nice rooms, bath and bath; $35 per mo. 637 S. BEND ST.

LADY to share flat with lady, 30th and Hoover. Call after 5 p.m. Grand phone, Ardmore 0000.

17TH ST. 4832 W.—6 baking rms., furn. nook, laundry, private house; garage; rear. Adults. $30. Wilshire 0000.

COMPLETE 1 and 2-rm. apts., pvt. bth. $4.50 to $5 wk. 1943 S. SAN PEDRO.

947 GRAND VIEW, Westlake dist. Front room, suitable for 2, $30 mo. Call after 6 p.m. Saturday and Sunday.

$50 MO. 2 front rm. apt., screen porch, everything furn., nr. bath. 1256 W. 23rd.

$35 MO., 2 large rms., bedrm., gitan furn., priv. bath. 1256 W. 23rd. ORchard 3703.

RM. with kitchenette, $7.50 a wk. Inc. light, gas & phone. 856 E. 28TH ST.

3061 W. 12TH ST.—Rm. and kitchen, suitable for 2; light; adults. Phone 1422.

BEAUTIFUL outside rm., complete for light baking, gar. 2907 Brighton. Ph. 786394.

$10 MO. Small housekeeping room; 1 man. 3457 S. GRAND. Ex. 1.

$30. 3 RMS. for housekeeping. 1229 West Jefferson Pl. 854-665.

LADY will share attractive home with responsible lady; other lodgers. 1258 W. 23rd.

LOVELY rm. & kitchenette, everything furn. Reasonable. Close in. 914 W. 16TH.

ATTRACT. apt., furnishings new, private bath, phone, gar. $45. 1257 W. 23rd.

GOOD HOME FOR YOUNG LADY IN RETURN FOR LIGHT SERVICES. 844-196.

NICELY furnished room for light housekeeping. 1806 W. 9TH ST. 561948.

SUNNY rm., kitchenette, bath. 1 or 2 adults. 1127 W. WESTLAKE. DU. 4328.

NEWLY furn. sun. walking dist. Priv. bath. Gar. if desired. 1257 W. 23rd.

LA BAE APTS., 2840 San Marino. Beautiful sunny dble. front apt. Also single.

$50. 1127 W. SANTA BARBARA. Large front single, furn. sunny room, gas, elec.

FURNISHED double apt., $40; single $20. Bedroom. 818. 438 N. FIGUEROA.

$20-$35—FLOWER. 2612 Nice 2-rm. bath, conv. to car. Apply 2652. DU. 1778.

BEAUTIFULLY furn. 3-rm. duplex, $75. Hudson, nr. Santa Monica. $40. GR. 0327

A newly furn. 2-rm. housekeeping. Fr. furn. $25.50 up. 5625-7427. JULIET

$50. 5-ROOM furn. apt., $50 2 WITMER ST., corner W. 9th st. 522-5868.

NEW Loomis Heights apts., $40 up. Free rent 1 month. 2511 S. KENMORE.

NICELY furnished single apt. for 2, $8 week. Walking distance. 1617 W. 7TH.

$30—NEW 2-room apt., complete; couple employed; rent 1632 S. 4TH.

$25. 2119 RAYMOND AVE., 5-rm. furn. rear; 1 bdrm. sink, yard, gar. BE. 4660.

MODERN, furnished Marcheta Apt., basket front, new, pb., blk. Western. 2200 Marathon.

4 RM. & SLEEPING PORCH, $40. 919 4.3RD ST.

BUSINESS woman wishes another lady to share apt. Hollywood car. PHONE 3000.

TO LET—ROOMS—And Board

MIRAMAR TERRACE. 2000 MIRAMAR. Near 2nd and Bonnie Brae. DUnkirk 4814

ADDING SIXTY NEWLY FURNISHED TO FAMILY HOTEL. Billiards, cards, dancing, poultry, own vegetables and cream. FROM OUR RANCH. Chicken Dinner twice a week.

LARGE CHEERFUL ROOM FOR 2 LADIES IN WILSHIRE HOME. PLEASANT SURROUNDINGS, CONVENIENCE FOR BUSINESS GIRLS. HOME COOKED MEALS. RATES VERY REAS. NEAR E. & W. CARS. 290 SO. HOOVER. DUNKIRK 1282.

$10-$14 WK. Sunering home opened recently, lovely rm. furn. in ivory, twin beds, tiled and cold water; delicious meals. Italian, Victrola. All comforts of home. Garage and parking. DUnk. 3006. 1041 S. ELDEN AVE.

SM. and board in quiet, healthful spot, nr. mountains. 10321 Tujunga Valley Blvd.

BEAUTIFUL home newly furn. for bus. people, reas. 901 S. Arapahoe. DRexel 4502.

LADY having beautiful flat serving 2 excellent meals, $10. close in. 5317321.

BOARD AND ROOMS. Home cooking, chicken dinner Suns. "THE FINER." 2209 W. 12.

Rooms and Board for Children

$12.50. WANTED, REFINED BEAUTIFUL CHILD TO BOARD in teacher's home. 1718 W. 21ST ST. 746-1538.

CHILD'S GARDEN. 2008 Vista Del Mar, boarding house nr. school, HEmp. 0696.

SCIENTIFIC feeding and care for infant in nurse's own home. Ph. TR. 6194.

NURSE will care for children in her home. Cl. Delaware 5783.

CHILDREN'S playground; sense by hr. or day. 3515 E. MAIN ST.

TO LET—HOUSEKEEPING Rooms

$4.50 UP. Outside entrance sunny kitchenette, chamber, work lady, no objections; couple or 2 ladies. 1 block to bus, walk 3-4 to Sub'y. Free park. bath. Phone 744 20. BOOVER AVE.

EL MOLINO ST. 1221. Furn. housekeeping rooms in nice home; ½ block west Vine car; very nicely furn., suitable for one or two; $15 per month. Inquire apartment, private bath. Call week days.

$10-$14 WK. Sunering home opened recently, lovely rm. furn. in ivory, twin beds, tiled and cold water delicious meals. Italian, Victrola. All comforts of home. Garage and parking. DUnk. 3006. 1041 S. ELDEN AVE.

SM. and board in quiet, healthful spot, nr. mountains. 10321 Tujunga Valley Blvd.

BEAUTIFUL home newly furn. for bus. people, reas. 901 S. Arapahoe. DRexel 4502.

LADY having beautiful flat serving 2 excellent meals, $10. close in. 5317321.

BOARD AND ROOMS. Home cooking, chicken dinner Suns. "THE FINER." 2209 W. 12.

Rooms and Board for Children

$12.50. WANTED, REFINED BEAUTIFUL CHILD TO BOARD in teacher's home. 1718 W. 21ST ST. 746-1538.

CHILD'S GARDEN. 2008 Vista Del Mar, boarding house nr. school, HEmp. 0696.

SCIENTIFIC feeding and care for infant in nurse's own home. Ph. TR. 6194.

NURSE will care for children in her home. Cl. Delaware 5783.

CHILDREN'S playground; sense by hr. or day. 3515 E. MAIN ST.

TO LET—HOUSEKEEPING Rooms

$4.50 UP. Outside entrance sunny kitchenette, chamber, work lady, no objections; couple or 2 ladies. 1 block to bus, walk 3-4 to Sub'y. Free park. bath. Phone 744 20. BOOVER AVE.

EL MOLINO ST. 1221. Furn. housekeeping rooms in nice home; ½ block west Vine car; very nicely furn., suitable for one or two; $15 per month. Inquire apartment, private bath. Call week days.

$10-$14 WK. Sunering home opened recently, lovely rm. furn. in ivory, twin beds, tiled and cold water delicious meals. Italian, Victrola. All comforts of home. Garage and parking. DUnk. 3006. 1041 S. ELDEN AVE.

SM. and board in quiet, healthful spot, nr. mountains. 10321 Tujunga Valley Blvd.

BEAUTIFUL home newly furn. for bus. people, reas. 901 S. Arapahoe. DRexel 4502.

LADY having beautiful flat serving 2 excellent meals, $10. close in. 5317321.

BOARD AND ROOMS. Home cooking, chicken dinner Suns. "THE FINER." 2209 W. 12.

Rooms and Board for Children

$12.50. WANTED, REFINED BEAUTIFUL CHILD TO BOARD in teacher's home. 1718 W. 21ST ST. 746-1538.

CHILD'S GARDEN. 2008 Vista Del Mar, boarding house nr. school, HEmp. 0696.

SCIENTIFIC feeding and care for infant in nurse's own home. Ph. TR. 6194.

NURSE will care for children in her home. Cl. Delaware 5783.

CHILDREN'S playground; sense by hr. or day. 3515 E. MAIN ST.

TO LET—APARTMENTS—Furnished

$180 DOUBLE FOR $85. $125 SINGLE FOR $65.

Spacious outside apts. 2 pr. closets, bedsets, mahogany, duofold beds. Phone, in modern & mahogany. Beautiful lobby, fireplace. Walk to 2 car lines. Apply at Garage at S.E.C.C. V. cars, bus. 4168 MONROE, corner Madison Ave.

A HOME IN LARGE SUNNY ROOMS

NEW POSUM APTS. 1224 S. NORTON AVE. BEAUTIFULLY FURN. & MODY MODERN. 4 RMS. & PORCH. 2 POSUM TREES. PHONE, GARAGE. REAL SERVICE

$90 UP. REDUCED FROM $99. 2 BEDROOMS, BATH. BUILT-IN EXCLUSIVE LOCATION BEAUTIFULLY FURNISHED SINGLES ROOF GARDEN. FIREPROOF GARAGE. HOTEL DORSEY. GRAY 1000. LIGHTS, FREE. 1000 W. 7TH ST. 1000 S. ALVARADO.

1 block No. of Holly. Blvd. GR. 4629.

DALE APARTMENTS, 1026 N. Figueroa. 2 or 3 rms. 6 blks. W. of Figueroa. L. or H cars.

You will be the first to occupy these beautiful furnished studios. Very large living room, cleverly and wardrobe. Laundry and storage facilities.

RAYFIELD APTS. DUnkirk 4881. CORNER 3RD & VERMONT. SINGLES, DOUBLES AND ROOMS. A REAL HOME PLACE.

KINGSBURN APTS. 626 W. 9TH ST.

$30 & UP. C-A-D CARS. OPENED SEPT. 1. STEAM HEAT. Elevator, janitor serv., walking dist.

CONSUL ARMS APTS. 904 S. CATALINA. H CAR. New home, wonderful location, near ambassador, beaut. single, all outside rms. Near shops and theater. $50 & up.

BROWN PALACE. 1817 IVAR AVE. 1½ blocks north of Hollywood Blvd. In the exclusive Par Hill district. Quiet, everything to be desired. Bath and tub. Lights, gas, pvtr. phone. Laundry tubs.

NEW MONICA ARMS. 820 SOUTH MARIPOSA. Tastefully furn. singles. Central quiet home conveniently located. Take C car to Columbia St. and walk 1 block south, near Belmont High. Phone 556610.

$40—SINGLETON APTS.—$75. 201 S. BERENDO. OFF 3RD ST. TWO LARGE SINGLES. SEPARATE BREAKFAST ROOMS. DIRECT PHONES. 7 CAR.

HELDA APTS. 601 S. GRAND. Trinity 7937.

DOUBLE OR SINGLE APTS. 2 BLOCKS FROM BROADWAY ON 10TH. RATES REASONABLE. DAY, WEEK OR MONTH.

$20—30 APTS. NEW SEMINOLE ARMS. 560 N. KINGSLEY DRIVE. Large, beautiful singles and doubles. JANITOR SERVICE. DISTINCTLY MODERN. BAGGAGE MOVED IN GRATIS.

VINE ISLA APTS. IN HOLLYWOOD. 1625 N. VINE. $70 & $80 PER MO. Light, phone, laundry, maid service. Unusually large single apts., privileges for furn. breakfast and dressing room. All outside bathrooms. HEmlock 0411.

BRENTWOOD APARTMENTS. 2 blks. S. of San Vicente Blvd. Paul D. car. "It Winter Comes" could not ever worry you in these heated rooms with tiled bath; spacious dressing-room, big closets; comfy beds and attractive kitchen. It's new, accessible, inviting. 2020 and 2st. Phone MAin 3648.

BONALIA MAY APTS. 1 block off Vermont, at Beverly. EXQUISITELY FURNISHED SINGLES. BEAUTIFUL TILE BATHS & KITCHENS. Large Breakfast Nooks. French doors. Rates $60 & UP.

The MARIGOLD APTS. NEW & MAGNIFICENT. 17 SINGLES. NEW SINGLES. TWIN BEDS. DBLS. GARAGE SERVICE

REGAL APARTMENTS. 3350 SAN MARINO.

JUST COMPLETED. SINGLE WITH 3 ENORMOUS CLOSETS. MINIMUM COST MAXIMUM COMFORT.

YOUNG APT. & HOTEL. 1821 S. GRAND. Atlantic 6241. Fireproof. Single, double & bachelor apts. Only daily maid service all night service. Tragedienne. Low rates.

THE AMBASSADOR & GARDENER. Normandie at 9th.

SINGLES, DOUBLES, BACHELOR APTS. MAID SERVICE DAILY. STEAM HEAT. NO EXTRAS. ALL CAR TO THE DOOR.

LOW WEEKLY RATES. SINGLES, DOUBLES. HOLLYWOOD "ROOMS." THE AMHERST. 1 BLOCK DOWNTOWN. AT 3RD GRAND. NEAR 7TH STILLWELL.

IRIS APTS. 1250 SOUTH OLIVE. SINGLES, DOUBLES. $40 TO $60. COMPLETELY FURNISHED. PRIVATE BATHS. WALKING DISTANCE.

1601 N. HOBART BLVD., HOLLYWOOD. Just completed, $60 apts., 2 & 3 rm. & tile bath, tastefully furnished; light, airy & gas ranges; refrigeration; makes your reservations early. Holly. 4000.

JUST HOLLYWOOD OPENED. REDVIC APTS. 1218 N. Kingsley Dr. Beaut. mountain views and southern exposure. Private twin & double beds, service, individual phones. $65 to $75. Everything included. Holly. 7019.

SARAH WITMER. 351 S. WITMER. C-A-D CARS. OPENED SEPT. 1. STEAM HEAT. Elevator, janitor serv., walking dist.

CONSUL ARMS APTS. 904 S. CATALINA. H CAR. New home, wonderful location, near ambassador, beaut. single, all outside rms. Near shops and theater. $50 & up.

BROWN PALACE. 1817 IVAR AVE. 1½ blocks north of Hollywood Blvd. In the exclusive Par Hill district. Quiet, everything to be desired. Bath and tub. Lights, gas, pvtr. phone. Laundry tubs.

NEW MONICA ARMS. 820 SOUTH MARIPOSA. Tastefully furn. singles. Central quiet home conveniently located. Take C car to Columbia St. and walk 1 block south, near Belmont High. Phone 556610.

$40—SINGLETON APTS.—$75. 201 S. BERENDO. OFF 3RD ST. TWO LARGE SINGLES. SEPARATE BREAKFAST ROOMS. DIRECT PHONES. 7 CAR.

HELDA APTS. 601 S. GRAND. Trinity 7937.

DOUBLE OR SINGLE APTS. 2 BLOCKS FROM BROADWAY ON 10TH. RATES REASONABLE. DAY, WEEK OR MONTH.

$20—30 APTS. NEW SEMINOLE ARMS. 560 N. KINGSLEY DRIVE. Large, beautiful singles and doubles. JANITOR SERVICE. DISTINCTLY MODERN. BAGGAGE MOVED IN GRATIS.

VINE ISLA APTS. IN HOLLYWOOD. 1625 N. VINE. $70 & $80 PER MO. Light, phone, laundry, maid service. Unusually large single apts., privileges for furn. breakfast and dressing room. All outside bathrooms. HEmlock 0411.

BRENTWOOD APARTMENTS. 2 blks. S. of San Vicente Blvd. Paul D. car. "It Winter Comes" could not ever worry you in these heated rooms with tiled bath; spacious dressing-room, big closets; comfy beds and attractive kitchen. It's new, accessible, inviting. 2020 and 2st. Phone MAin 3648.

BONALIA MAY APTS. 1 block off Vermont, at Beverly. EXQUISITELY FURNISHED SINGLES. BEAUTIFUL TILE BATHS & KITCHENS. Large Breakfast Nooks. French doors. Rates $60 & UP.

The MARIGOLD APTS. NEW & MAGNIFICENT. 17 SINGLES. NEW SINGLES. TWIN BEDS. DBLS. GARAGE SERVICE

REGAL APARTMENTS. 3350 SAN MARINO.

JUST COMPLETED. SINGLE WITH 3 ENORMOUS CLOSETS. MINIMUM COST MAXIMUM COMFORT.

YOUNG APT. & HOTEL. 1821 S. GRAND. Atlantic 6241. Fireproof. Single, double & bachelor apts. Only daily maid service all night service. Tragedienne. Low rates.

THE AMBASSADOR & GARDENER. Normandie at 9th.

SINGLES, DOUBLES, BACHELOR APTS. MAID SERVICE DAILY. STEAM HEAT. NO EXTRAS. ALL CAR TO THE DOOR.

LOW WEEKLY RATES. SINGLES, DOUBLES. HOLLYWOOD "ROOMS." THE AMHERST. 1 BLOCK DOWNTOWN. AT 3RD GRAND. NEAR 7TH STILLWELL.

IRIS APTS. 1250 SOUTH OLIVE. SINGLES, DOUBLES. $40 TO $60. COMPLETELY FURNISHED. PRIVATE BATHS. WALKING DISTANCE.

1601 N. HOBART BLVD., HOLLYWOOD. Just completed, $60 apts., 2 & 3 rm. & tile bath, tastefully furnished; light, airy & gas ranges; refrigeration; makes your reservations early. Holly. 4000.

TO LET—APARTMENTS—Furnished

HOLLYWOOD

VERY EXCLUSIVE DISTRICT. THE NEW INGLEWOOD. 1811 HAYWORTH AVE. GRAND NEW 2 AND 4-ROOM APTS. BEAUT. FURN. SPACIOUS AND MOD. ERN. EVERYTHING THE BEST.

$50. PENDLETON APTS. 1818 REYNOLDS. BETWEEN SUNSET & SUNSET. JUST COMPLETED. UNUSUALLY LARGE SINGLES. ELEGANTLY FURNISHED

COURTLAND APTS. 416 SOUTH WESTLAKE AVE.

Large, beautifully furnished duplex and single apts., suitable for 2 ladies or home for the winter. Conveniently located; completely equipped. THE RATE WILL PLEASE YOU.

1515 WILSHIRE BLVD. Walking distance. APTS. YOU CAN CALL HOME.

Distinctive studios and duplexes, unusually large, beautiful furnishing, large kitchens & nooks, fully equipped. 84133.

BEAUTIFULLY FURNISHED BRAND NEW SINGLE APARTMENTS

1600 Charles Avenue

Just off Sunset, corner Magnolia; $40-$50. Phone 501-478.

WILSHIRE PLACE APTS. 1257 W. 23RD ST.

Elegant and good taste combined. Each apt. a private home. Billiards, ballroom and lobby. Congenial atmosphere. Maid service. Lovely dining service, 3 meals daily. Also a la carte. reasonable rates.

HOLLYWOOD. 1817 IVAR AVE. 1½ blocks north of Hollywood Blvd. In the exclusive Par Hill district. Quiet, everything to be desired. Bath and tub. Lights, gas, pvtr. phone. Laundry tubs.

NEW MONICA ARMS. 820 SOUTH MARIPOSA. Tastefully furn. singles. Central quiet home conveniently located. Take C car to Columbia St. and walk 1 block south, near Belmont High. Phone 556610.

$40—SINGLETON APTS.—$75. 201 S. BERENDO. OFF 3RD ST. TWO LARGE SINGLES. SEPARATE BREAKFAST ROOMS. DIRECT PHONES. 7 CAR.

HELDA APTS. 601 S. GRAND. Trinity 7937.

DOUBLE OR SINGLE APTS. 2 BLOCKS FROM BROADWAY ON 10TH. RATES REASONABLE. DAY, WEEK OR MONTH.

$20—30 APTS. NEW SEMINOLE ARMS. 560 N. KINGSLEY DRIVE. Large, beautiful singles and doubles. JANITOR SERVICE. DISTINCTLY MODERN. BAGGAGE MOVED IN GRATIS.

VINE ISLA APTS. IN HOLLYWOOD. 1625 N. VINE. $70 & $80 PER MO. Light, phone, laundry, maid service. Unusually large single apts., privileges for furn. breakfast and dressing room. All outside bathrooms. HEmlock 0411.

BRENTWOOD APARTMENTS. 2 blks. S. of San Vicente Blvd. Paul D. car. "It Winter Comes" could not ever worry you in these heated rooms with tiled bath; spacious dressing-room, big closets; comfy beds and attractive kitchen. It's new, accessible, inviting. 2020 and 2st. Phone MAin 3648.

BONALIA MAY APTS. 1 block off Vermont, at Beverly. EXQUISITELY FURNISHED SINGLES. BEAUTIFUL TILE BATHS & KITCHENS. Large Breakfast Nooks. French doors. Rates $60 & UP.

The MARIGOLD APTS. NEW & MAGNIFICENT. 17 SINGLES. NEW SINGLES. TWIN BEDS. DBLS. GARAGE SERVICE

REGAL APARTMENTS. 3350 SAN MARINO.

JUST COMPLETED. SINGLE WITH 3 ENORMOUS CLOSETS. MINIMUM COST MAXIMUM COMFORT.

YOUNG APT. & HOTEL. 1821 S. GRAND. Atlantic 6241. Fireproof. Single, double & bachelor apts. Only daily maid service all night service. Tragedienne. Low rates.

THE AMBASSADOR & GARDENER. Normandie at 9th.

SINGLES, DOUBLES, BACHELOR APTS. MAID SERVICE DAILY. STEAM HEAT. NO EXTRAS. ALL CAR TO THE DOOR.

LOW WEEKLY RATES. SINGLES, DOUBLES. HOLLYWOOD "ROOMS." THE AMHERST. 1 BLOCK DOWNTOWN. AT 3RD GRAND. NEAR 7TH STILLWELL.

IRIS APTS. 1250 SOUTH OLIVE. SINGLES, DOUBLES. $40 TO $60. COMPLETELY FURNISHED. PRIVATE BATHS. WALKING DISTANCE.

1601 N. HOBART BLVD., HOLLYWOOD. Just completed, $60 apts., 2 & 3 rm. & tile bath, tastefully furnished; light, airy & gas ranges; refrigeration; makes your reservations early. Holly. 4000.

TO LET—APARTMENTS—Furnished

THE DOUGLAS APTS. 1021 W. 7TH ST. REMODELED, REDECORATED, REFURNISHED. UNDER NEW MANAGEMENT. SINGLE ROOMS, BACHELOR SUITES, FAMILY SUITES. ALL ROOMS SUNNY AND AIRY. STEAM HEAT PARTICULARLY DESIRABLE FOR BUSINESS PEOPLE. WALKING DISTANCE.

GLENMORE APTS. 1812 Ingraham. 24943. NEW—REALLY "LIVABLE." 2 and 3 room apts., furnished as you would furnish your own home; dressing room connect with large bath, all rooms outside, bright and sunny; brick bldg., elevator; daily maid service if desired. Walking distance, just off 7th st. In fact, an ideal place to live at a reasonable cost.

WE WILL GO THE LIMIT TO MAKE IT A PLEASANT ONE

at Spinning Apts., 1729 Sunset Blvd. (cor. Lemoyne.) Singles $10 and $11 weekly. Doubles, $14. Phone, gas and electricity paid. FRED M. SPINNING, owner and manager. DRexel 2703.

SMITHERS APARTMENTS. 426 S. WESTERN AVENUE. 1805. New singles, nicy sunny corners available, overstuffed furniture, prominent location, brick building, phones, 2 car. We invite comparison as to equipment and rates.

JUNIOR APTS. 640 S. GRAMERCY PL. AT WILSHIRE BLVD. LARGE, AIRY APARTMENTS IN MOST EXCLUSIVE, HOMELIKE ATMOSPHERE IN WILSHIRE'S BEST RESIDENTIAL SECTION. DAINTY MAID SERVICE.

PONCE DE LEON. 1126 S. ALVARADO.

3 rms., newly decorated, beautiful overstuffed furn., steam heat, direct phone. $75 up. DRexel 0614.

HARMER ARMS APTS. 261 S. BURLINGTON AVE. Front double apt. with radio, furnished for comfort. See this one now. Attractive terms. W. 9th. 7th car.

CASTLE ARMS. $45 to $80, new corner singles, elegantly furnished, Wilshire at Lucas. Ex. 2520 OCEAN VIEW. 1 blk. N. Westlake.

$50 LOMA DRIVE COURT. Madrid duplex apartments, 4 & 4 rooms, every apartment a perfect home. Some bachelor apts. 1000.

BRITTANY APTS., 427 S. Normandie, in Wilshire's most residential district, near Ambassador. Beautiful single apts., completely furnished, garage service. 561804

WELLINGTON APARTMENTS. 4 & 6 rms. 5 MINUTES FROM BROADWAY.

MIDWICK HOUSE. 5 MINUTES FROM BROADWAY. SINGLES & DOUBLES.

HIGHLAND ARMS APTS. $45 up and weekly rates. Sunny, artistic suites, overstuffed furniture, 2 baths. 6 HIGHLAND AVE. GR. 6911; GR. 6111.

WESTLAKE dist., very attractive, close-in apartments, completely furnished, $60. Double, $80. MULTOMAR APTS. 927 S. Park View. DRexel 1180.

LA RIVIERA. 2 BLOCKS FROM BEACH. 2 and 3 bedroom apts., 2 baths, living room, tile bath, tiv. rm. fire., hot wat. htr. service, garage, 2 blks. from car. Close in. 2000 OCEAN AVE.

HOLLYWOOD LEXINGTON ARMS APTS. 6910 LEXINGTON AVE. AT EL CENTRO Near, beautiful. Direct phone. Garage.

CHERAMONTA APTS. 6907 FRANKLIN AVE. Modern, artistic, elec. $50 to $70. Ph. gas light included. GRanite 2261.

$54. DOUBLES. NAVARRO APTS. 1254 S. ALVARADO. NR. WESTLAKE PK.

$40 SINGLE. DOUBLE. $50

ELSMORE APTS. Large clean sunny apts. Take F car. 2073 W. 7TH. Fitzroy 1718.

LIVE DOWNTOWN. 1 BLKS. OF 7TH. 2 BLKS. OF MONTE-WOOD. GRAND AVE. NR. 7TH. THE SHERWOOD.

$28 UP—BEAUDRY, 230 S.—VA. 2705. GAIL APTS. Mostly furn. singles, doubles. All mod. conv.; close to schools. Walking distance.

COPLEY SQUARE APTS. 1 and 2 rm. apts., single, $30 CT. Elevator. 1910 LEEWARD. Int. 7th and 8th. 2 blocks W. Hoover. 8 car. DUnkirk 1702.

TO LET—Nicely furnished single, $30 CT. 1 block from Wilshire. Call Fitzroy 1718 after 6 p.m.

$26 S. ALVARADO. Large sunny front room, suitable for 2; use of kitchen; $4 week. Call Sunday.

$36 S. ALVARADO. 1 large front room, suitable for 2; use of kitchen; $4 week. Call Sunday.

$10-$14 WK. Elegant and good taste combined. Each apt. a private home. Billiards, ballroom and lobby. Congenial atmosphere. Maid service. Lovely dining service, 3 meals daily. Also a la carte. reasonable rates.

HOLLYWOOD. 1817 IVAR AVE. 1½ blocks north of Hollywood Blvd. In the exclusive Par Hill district. Quiet, everything to be desired. Bath and tub. Lights, gas, pvtr. phone. Laundry tubs.

NEW MONICA ARMS. 820 SOUTH MARIPOSA. Tastefully furn. singles. Central quiet home conveniently located. Take C car to Columbia St. and walk 1 block south, near Belmont High. Phone 556610.

$40—SINGLETON APTS.—$75. 201 S. BERENDO. OFF 3RD ST. TWO LARGE SINGLES. SEPARATE BREAKFAST ROOMS. DIRECT PHONES. 7 CAR.

HELDA APTS. 601 S. GRAND. Trinity 7937.

DOUBLE OR SINGLE APTS. 2 BLOCKS FROM BROADWAY ON 10TH. RATES REASONABLE. DAY, WEEK OR MONTH.

$20—30 APTS. NEW SEMINOLE ARMS. 560 N. KINGSLEY DRIVE. Large, beautiful singles and doubles. JANITOR SERVICE. DISTINCTLY MODERN. BAGGAGE MOVED IN GRATIS.

VINE ISLA APTS. IN HOLLYWOOD. 1625 N. VINE. $70 & $80 PER MO. Light, phone, laundry, maid service. Unusually large single apts., privileges for furn. breakfast and dressing room. All outside bathrooms. HEmlock 0411.

BRENTWOOD APARTMENTS. 2 blks. S. of San Vicente Blvd. Paul D. car. "It Winter Comes" could not ever worry you in these heated rooms with tiled bath; spacious dressing-room, big closets; comfy beds and attractive kitchen. It's new, accessible, inviting. 2020 and 2st. Phone MAin 3648.

BONALIA MAY APTS. 1 block off Vermont, at Beverly. EXQUISITELY FURNISHED SINGLES. BEAUTIFUL TILE BATHS & KITCHENS. Large Breakfast Nooks. French doors. Rates $60 & UP.

The MARIGOLD APTS. NEW & MAGNIFICENT. 17 SINGLES. NEW SINGLES. TWIN BEDS. DBLS. GARAGE SERVICE

REGAL APARTMENTS. 3350 SAN MARINO.

JUST COMPLETED. SINGLE WITH 3 ENORMOUS CLOSETS. MINIMUM COST MAXIMUM COMFORT.

YOUNG APT. & HOTEL. 1821 S. GRAND. Atlantic 6241. Fireproof. Single, double & bachelor apts. Only daily maid service all night service. Tragedienne. Low rates.

THE AMBASSADOR & GARDENER. Normandie at 9th.

SINGLES, DOUBLES, BACHELOR APTS. MAID SERVICE DAILY. STEAM HEAT. NO EXTRAS. ALL CAR TO THE DOOR.

LOW WEEKLY RATES. SINGLES, DOUBLES. HOLLYWOOD "ROOMS." THE AMHERST. 1 BLOCK DOWNTOWN. AT 3RD GRAND. NEAR 7TH STILLWELL.

IRIS APTS. 1250 SOUTH OLIVE. SINGLES, DOUBLES. $40 TO $60. COMPLETELY FURNISHED. PRIVATE BATHS. WALKING DISTANCE.

1601 N. HOBART BLVD., HOLLYWOOD. Just completed, $60 apts., 2 & 3 rm. & tile bath, tastefully furnished; light, airy & gas ranges; refrigeration; makes your reservations early. Holly. 4000.

TO LET—APARTMENTS—Furnished

$28. TO $70. FURNISHED. TAKE PICO ST. CAR TO 1930 S. BURLINGTON AVE.

NEW DEIGHTON APARTMENTS. THE BEAUTIFUL. ALL SINGLES.

FURNISHED. UNFURNISHED. ENORMOUS CLOSETS. ETC. 12 MIN. TO BROADWAY AND 7TH. PHONE 506-168.

VARSITY APTS. 2 HOTEL. 719 HELIOTROPE DRIVE. BUSY BUSINESS CENTER. NEW BEAUT. FURN. SINGLES. WATER, GAS LIGHT & PHONE INCLUDED. $1. CAR.

15 DAYS' FREE RENT. New single apts. in Greystone Court, $50 per mo. Beautifully and completely furnished, 150 feet from W. Pico car, market and stores; ideal for two adults. Call at 1290 PLYMOUTH BLVD., or phone EMpire 6112 for information.

ELWOOD APTS. View, phone, from Ambassador Large slab. furn. singles, w., mo.

IVAR HILL APTS., HOLLYWOOD. 1820 IVAR HILL. DAILY MAID SERV. Hosa rates.

SINGLE apt. with kitchenette, adjoining bath, continuous hot water. 6546 MELBOURNE. Phone 502-087.

YOUNG BUS. GIRL TO SHARE BEAUT. FURN. APT. WITH LADY. PIANO. 4 CITYROAD. CALL Fitzroy 1718 EVES.

CLEAN, comfortable 1 and 3-room apts. $4 to $6 per week. Free parking. 1126 S. 40TH. Phone

$40—WALK. dist., large 3-rm. apt., sec. ph., open fireplace, 3 adults, gas, elec. and gas. dinner nook. 1906 W. 10th st.

SHOWN BY APPT. 1521 SHATTO ST. REV. VALENCIA AND UNION. WALK. DIST. SINGLES, DBL., STM. HEAT. $45 UP.

HALE Apts., 1414 W. 10th. Alfarc, cor. single, steam heat, mod. $27.50. Adults.

WEST ADAMS APTS. 2207 W. ADAMS. Bills. $35; dble., $50. COTT., $40.

WARDELL APTS. ROOMS AND APTS. 740 S. Pico. Trans $1 up. Pay $2 up.

$35. Cozy cot. apt., priv. bath. Adults, dbl. 1048 WINFIELD. DR. 8047.

HELIOTROPE APTS. Singles, $30 & up. No. Ladies. 645 N. Heliotrope. 501-117.

$30 and $35, modern single apts., continuous hot water. $18 W. 16TH ST.

BERENDO APTS. 1340 S. WESTLAKE. Beautiful furn. singles, blk. C. & Church.

$50 UP. 3308 W. WASHINGTON, nice single, overstuffed. Select location.

REAL NEW IDEAL HOME. Real bedrooms. Carolina Arms, 943 Hoover.

$30—Adc. gas, light, parking. 1817 ACACIA ST. Just off Burlington. Take Hoover car to 23rd and walk 1 block east.

$20. 2 apts., wall bed, includes light, gas, linen. 2037 ORCHARD. BEacon 5084.

NICELY furnished single apts. $35 and $40. 1041 S. WESTLAKE. DRexel 0672.

THE ROSLYN. 2 LARGE SINGLE ROOMS, GARAGE. ALL MODERN CONVENIENCES. 1309 S. NORTON AVE.

TO LET—APARTMENTS—Unfurnished

ONLY 4 LEFT. FREE RENT TO NOV. 1. $40-$45. 1827 S. ARDEN. 3 BLKS. S. OF WILSHIRE. New, high class 3-room, upper apts., built-in beds and bookcases in living room, tile bath, tile sinks, laundry, tubs, refrigeration, direct phone, gas, electric, janitor service. Adults. 1817 BONOMA ST. 3½ blocks so. of Wilshire.

IN HOLLYWOOD. Only 2 vacancies. Beautiful unfurnished apts. just completed. All built-in features including gas range, beds, buffets, pullmans in dining room, tiled baths with shower, French doors, Frigidaire. Apts. $45 to $50. Ph. 584-586. 1000 N. HOLLY. 3000. FREMONT AVE. SOUTH OF MELROSE.

UNFURNISHED APTS. Wilshire District. Attractive arrangements, stoves, ice boxes, carpets. Rentals from $45 to $80. Free use large car to showcase. 300 S. Manhattan.

FORD & STICKER. Agents. 1600 6077. E. Manhattan.

NEW. IN HOLLYWOOD. Singles, breakfast nk., tile sinks, large dressing rms., gas ranges, tiled baths, showers, Murphy beds. Your inspection invited. Casa Del Mar Apts. 2038 N. V

TO LET—HOUSES—Furnished

West and Northwest

NORTH WILCOX

617 NORTH RIDGEWAY

TO LET—BUNGALOWS—In Courts

Furnished

ROSE GARDEN CT., HOLLYWOOD.

1174 NORTH HOBART BLVD.

1½ blocks from Sc car. Ideal home for family 4-rm. separate stucco bungalows, individual yards, large bedroom, extra bed, tile bath and sink. $65 up. Phone Holly 6565.

FOUR (4) rooms, two beds, beautifully and completely furnished, newly painted and papered. Gas, electricity and water included. Five (5) minutes from center of city. 2304 MAPLE AVE. Phone AT-lantic 7565 for particulars.

HOLLYWOOD

RAMONA COURT.

1216½ HARPER ST. Granite 7329. New 4-room bung. in Spanish court, $75 and up.

ELEGANTLY FURN., 2 BEDS, ACCOMMODATE 4 ADULTS. DIRECT PH. $25. SO. UNION. EXCLUSIVE DIST.

New 5 rooms & bath, separate entrance from each room to bath & kitchen. Large closets, blocks from Westlake Park, near sc'rs, better location impossible. Take 'V' car.

$23 ECHO PARK COURT $25
Cor. Bellevue ave. and W. Kensington Rd
3 ATTRACTIVE 4-RM. BUNGALOWS
FURN. AND UNFURN.
NEAR BEAUTIFUL ECHO PARK.
CONVENIENTLY LOCATED. DU. 7972.

5-ROOM BEAUTIFULLY FURNISHED, WESTLAKE DIST. REAS RENT. 2864 S. UNION.

VERY attractive. Convenient, Hollywood or downtown. U. C. Unfurnished, 3 rooms with bedroom & built-in bed, $45; furn., 3 rooms with bedroom & built-in bed, $60. Call 1515½ N. HOOVER st.

COMPLETELY furnished 5-rm. bungalow in most beautiful court in Hollywood near school, car and market. 2 bedrooms, overstuffed furniture, instantaneous hot water, private garage. $75. 5114½ DE LONGPRE AVE. Hemd. 5293.

MODERN 3-room bungalow, 15-room accommodations, in beautiful palm Court, hardwood floors, all built-in features. Adults only. Price $50. One 4 rooms, $60. One block south of Adams and Vermont. 1451 DANA ST. BEacon 3206.

A DREAM. 5122 De Longpre, HE. 4580. new indirect lamps, beaut. furn. in rose overstuffed 3 bdrms., every art & comfort, ideal loc. bet. Sunset & Fountain, off Normandie. Phone, gar., rent yard.

CASA HERMOSA COURT. 1 BLOCK NO. Prince. Western. New. Large living rm., bedrm., extra bed, tiled bath and kitchen. Beautifully furnished. 1212 SOUTH SERRANO AVE.

HOLLYWOOD.

$70. FURN. BUNG., 5 rms., 2 bedrms (new). Overlooks block from HIGH SCHOOL, bus & car. 6002 DE LONGPRE.

LAKESHORE TERRACE.

909 Glendale Blvd. Beaut. furn. single front bung. close in, roof garden, overlook park and lake. Phone, garage.

$50. ATTRACTIVELY furn. bung., all mod. built-in features, 3 rooms, bath & screen porch, near car line and stores. 4309 SAN ANTONIO AVE. Garfield 5925.

KENMORE COURT.

653 N. KENMORE NR. MELROSE. $65. CHARMING HOME. 2 BEDROOMS. EXTRA BED. NR. U.S.C. & H. CAR.

4-ROOM furn. bung. in Hollywood, most attractive; fruit & flowers; near school, car & stores. $45. 1751 N. BRONSON. Gar. HURST. 597-165.

NEAR Ambassador, 2-room duplex, garage, 2 bedrooms, in 4 floor bed, grand piano, breakfast nook, janitor service. 2950 LEEWARD. DU. 41107.

WALKING distance, new 3-room, bkfst nook and bath, hwd. floors, prettily furn. 1 bdrm. Fr. lawn, flowers, etc. Call 1134 W. TEMPLE ST.

DESIRABLE 4 RMS., 2 BEDS. BATH. GAS. $40. 1½ BLK. CAR. $55 & $60. 1518 RODNEY DRIVE.

4 LARGE ATTACTIVE RMS., OVERSTUFFED. PH., $70. N. OF HOLLY. BLVD. 1770 N. NEW HAMPSHIRE. 590053.

4-ROOM furnished bungalow, reasonable rent, 5 blocks to Westlake Park. DELAINY COURT, 728 S. Carondelet.

FURN. $45, 3 rms. and bath, bdwd. firs, disappearing beds, 1 car. 1658 W. JEFFERSON.

DORIS HOPE COURT.

Front and rear bungalows, stove, 1 car. 1040 S. ARDMORE. DU. 8417.

ELLENDALE PL. 2805½ BEacon 3098. Beautifully furn. 2-room bung., bedroom, tile bath, shower, phone, garage.

1623 W. 38TH PL., 3-room house, furnished complete; no children, no dogs, cats or pets.

1402 ECHO PARK AVE. 3 rooms, beautifully furnished. On car line, close in. Phone, Garage.

BEAUTIFUL 4 rms., overstuffed furn., well kept, 40 ft. between units. Rent reas. Biltmore Court. 1161 S. NORTON AVE.

HOLLYWOOD. Newly furn. bung. in home court, for couple, very private, phone, tile sunken bath; $55. 6116 AFTON PL.

BEAUTIFUL FURN. 4-RM. BUNG., BEDRM. EXTRA DEEP BED, BUILT-IN FEATURES. CLOSE IN. CITY. 4420½ MELROSE AVE.

930 SIBLEY BLVD. New modern bung., in best city; garages; all built-in features, 2 beds, apt. heater. Adults only.

ONE or 2 busin.ss girls to share bungalow with 2; garages; all built-in features. 635 1-4 W. 36TH ST. BE. 3757.

NICELY furn. 4-room bungalow, near Westlake Park. Ph. Dunkirk 1724.

$27.50 AND up for furnished bungalow or Holly car. Garage. 629 N. GRAND AVE.

BUNGALOWS, new, 2 and 3 rms. $30 & $40. City view. 1081 MARVIENE AVE.

NEW, attr. modern apts. $40. 6039 DE LONGPRE, nr. Sunset & Vermont. 506 274.

NEW 5-room and bath, well furn. Adults preferred. 5041 S. OLIVE.

2 RMS., breakfast nk., bath, nicely furn. Bus, car. Reasonable. 1 block from Vermont. 1451 DANA ST.

NICELY furn. 4 rms., tile bath and sink, 2 beds. Victrola, ph. 1802 N. WESTERN.

$60. 1026 E. 11 ST. 3rd comp. furn. 5-rm. bung. Westlake dist. Call AT. 0953.

3-ROOM furnished bungalow, near Fourth Street. 1546½ 6TH AVE. Near 16th st.

CHOICE 6-rm. bung., nr. school. 1-4 blk. Wash. Open view. $30. 1920 10th AVE.

BEAUT. new front 3 and 4 rm., new, 2 beds, be cr. Also unfurn. 4144 Normal.

NEAT BUNGALOW, large attractive rooms, overstuffed furniture, $45. 2958 S. ALVARADO.

THREE furnished bungalows, Orange Court, 1623½ HUDSON AVE., Holly.

Unfurnished

EXCEPTIONALLY large 4-rm. bung., to gas range, refrigerator and extra bed, built-ins, breakfast nook and tile bath and kitchen, with wonderful flowers & shrubbery; a home for respectable people, $42 and $45. 7 blocks to car, 3 blocks to school. 918 N. 6th st. 1 block E. of 5th. COLUMBIA AVE.

3 ROOMS and bath, bdwd. floors, gas, bed, gas range, $15. 1 block to car. 1 block to school. 1623 DE LONGPRE AVE., opp. 1003 ave. of West Adams.

6313 MAPLEWOOD AVE., stove, heater, sewer, 4 r., ba., heater, tile bath, sink, $30. Also 3 rm., furn. gar. $25. Inq. 6311.

ATTRACTIVE 2-room unfurnished apartment, newly decd., good location. Apply 6000 FRANKLIN AVE., Hollywood.

BONNIE BRAE. 497 N. 2 rms. & bath, $20; 3 rms., $25; 3 adults. $35. OWNER—Ax. 0722.

NEW 3-room, 2 bed, porch, hardwood floors, tile bath. $40. 5642 WEST VIEW. Univ. 7064.

$30. BUNG., built-in features, shower, 1 blk. car. 1937 E. 20TH ST. HU. 3125-J.

3 RMS. & bath, cozy, sunny, reas. rent. 2632 HURON ST., take W. car.

3-ROOM court apt., $30, garage $5. Adults. 1 block to Sc. OXFORD.

1623½ W. 39TH PL., 5-rm house, unfurnished; no children, dogs, cats or pets.

2 ROOMS, dressing room, bath, screen porch, built-in modern, new. 428 W. 63RD ST.

4 PLEASANT rooms in bungalow court, modern. Inquire 5502½ S. HOOVER.

62½ N. KINGSLEY. NEW 6 rms. Up-to-the-minute home, bath, H. ga.

$25. NEW PARTLY FURNISHED, $45. 635 JUANITA AVE. PHONE 592101.

$50—INCLUDING phone. $50. 8 NEW RAMPSHIRE. 4-rm. front bung. Garage.

$40. NEW court bung., close in, very choice, garage extra. 750½ W. 17TH ST.

TO LET—HOUSES—Unfurnished.

West and Northwest

E. HOLLY. 6c fare, new, attrac. 3 rms. & bath. $30. Adults. 1124 5TH ST., cor. 5th.

$35—NEW ½ duplex, 5-rm., 2 bedrms. Near Mtn. area. 5863½ Sunset. Gr. 1704. 2020 MAULTSAN.

3-ROOM flat, bung., Amer. adults only. $20. Inquire at 1219 ELYSIAN PARK AVE., Broadway 2142.

4-RM. rear houses and bath, $20, and 5-room, $25. Children welcome. 2422½ W. TEMPLE.

$35—5-RM. house, 2 bedrooms and sleeping porch, garage. 1236½ E. CATALINA ST. Beacon 5123.

5-RM. bung. and garage in rear, $35. 5429 PLATO ST. Near yellow car.

1623 Charles st. 6-rm. house, large frt. rm., 2 bedrms., large back yard.

CHARMING duplex, Victoria Park; 6 rooms, bath; reasonable. 1472 NAOMI DR.

3 LOWER 4-ROOM FLATS, 1813 W. 2ND ST.

HOLLYWOOD RENTAL—COMPLETE LISTINGS. 6421 HOLLY. BLVD. GR. 1191.

BEAUT. 5-rm. bung., 3 bedrooms, tile bath. BRON-ON. No agents. 768266.

$5—COZY 3-room houses, 1 bed. 686 S. NORMANDIE. $35, partly furn. 850614.

3-ROOM bungalow, all enclosed, $15. 1 block to car. Also 5-room. 5 blocks to school. 6482 LEXINGTON AVE.

$125. CRENSHAW. 2220. Nr. Grammar and Catholic schools. 12 rooms, 4 baths, 3 bedrms., sl. porch, sewing room, dble. gar. Fr. inst. Call AX. 0953 eves. 7586.

LAUREL CANYON. MODERN 5-RM. BUNGALOW. SLEEPING PORCH. DOUBLE GARAGE. REASONABLE RENT. Granite 9049.

$50—HALF double bungalow, 5 rooms and garage, Nr. L. A. High School, high ground. 3110 VERMONT AVE.

$60—5 rooms & garage, unfurnished, $100; new 4 clean, north of Hollywood Blvd. MRS. MUYRAY. GR. 1191.

4502 GILBERT PL., off 500 blk. N. Kingsley. ½ dble. 4 rms., extra bed, nook. Gar. Nr. H. car. $47.50 by $50 with gar.

$46—NEW 4-room bung., modern breakfast nook. Exer bath, in-a-closet and range installed. 1286 N. Westmoreland.

NEW 3-room duplex, modern, bath, convenient to car. For sale or rent. 1457 N. WILTON PLACE.

HOLLYWOOD, 2-story residence, section of close in. For sale or rent. 1457 N. WILTON PLACE.

HIGH class 1-rm. duplex, ideal location for couple. Reasonable. 6 C. PRITCHARD, 820 Fedora st.

CLOSE-IN, newly decorated 5-room bungalow, reasonable. Inquire 126 W. 16TH PLACE. Phone Ver. 8376.

FROM GARRET TO CELLAR IN ONE DAY. Windows, woodwork cleaned. Floors waxed. THE ACME CLEANERS. Metro. 1690.

DUPLEX, 6 large rooms up & down; 2 bedroms; finish modern in every way. At 315 & 319 N. IRVING BLVD. GRanite 6071.

DOUBLE 2-room bungalow, with connections; 4-1 condition. $15. 5745 Fernwood. Phone GR. 9564 or Holly. 7062.

$65—Living, dining, comb., 2 bdrms., kitchen, bath, furn., $15. 1416 Winona. HE. 4334.

½ DOUBLE bungalow, 4 large rooms, wall bed, Wilshire dist. 1251 S. OXFORD. CLOVERDALE. Empire 6022.

1201 N. BERENDO. 4-ROOM BUNGALOW. BUILT-IN BIRCH. GARDENER EMPLOYED. 1 BLOCK NORTH S.B.U.C.

4-ROOM modern bungalow, gar., $40. 714 Parkman ave., 1 block Sunset and S. P. car. Inquire 709 LEARMAN AVE. DU. 11457.

FULLY modern, unfurnished 5-room bungalow, 2 bedrooms, garage, $75. 1831 N. HYDE PARK.

1238 GORDON ST., $60. 5-rm. bung., garage, lease, near junior and intermediate sch. Girl school age welcome. No pets.

BUNGALOW, 4 rooms, 2 bedrooms, garage; $40. 6481 LEMON GROVE AVE. corner Oxford ave.

5-RM. ½ double bung., new, mod., rear; couple rent. to desirable tenants. 3083 CLAUDINA AVE.

7-ROOM BUNG. 1954 PRACENA DRIVE. $100 MO. 507-127.

4-ROOM bung., complete. 3076 Harrington Ave, near Western. OWNER. DU. 0722.

4 RMS., bung., bath, mod., nr. S.B.U.C. ½ blk car. 4327 BURNS. 598880.

6-RM. bung. 2 Beverly Blvd. 585. Furn. $110, double garage. HE. 3329.

BUNGALOW. $47.50. 4 rooms, phone, gar. 1150 GILLIA WAY. HEmpstead 9166.

MOD. fur. bung unfur. bung. with gar. $60. 1814 N. NORMANDIE.

UNFURNISHED 5-rm., hard dec. upper duplex. 1806 VISTA DEL MAR. HE. 8290.

$40—NEW court bung., close in, very choice garage extra. 750½ W. 17th st.

$30—3-RM. bung., bit-in bed, gas range. 616 N. BENTON WAY. Ph. EL. 2460.

DOUBLE bungalow, 5 rooms, 2216 VALLEY ST., 3rd st. east of Alvarado.

$80. BUNGALOW, 7 rooms, 541 N. HOBART. Key door north.

$55—3RD AVE. 1402, 5-rm. house, gar., Blk. south of Pico Blvd. 74513.

BOLLYWOOD RENTALS—COMPLETE LISTINGS. 6421 HOLLY. BLVD. GR. 1191.

$40—Comfortable, attractive built-in features, people, 420 W. 31ST.

5-ROOM cottage within walking distance near stores. OWNER. 1417 W. 11TH.

FOR WIlshire rental call Mrs. Sheahan, 705-735. CHURCH ANDERSON & CO.

$40—4 dble. bung., 3 rms. & bath, 1 car. Adults. 973 S. NORMANDIE. DU. 8062.

5-RM. bung., all mod. improv. Nr. Hoover C. & Church. 1154½ W. BISHOP. AX. 6826.

5-RM. cottage, 4220 Del Mar ave., near Vine and rent cars.

RENTALS, all kinds, at reduced rates. H. A. MILLER, 124 N. Western. HE. 8808.

2603 THIRD AVE. New sunny 4 or 5-rm. bungalow. Wash. cr. Adults. EX. 3058.

HOLLYWOOD, 5-room house, nr. Hollywood Blvd. Ph., gar. 1638 McDONALD.

TO LET—HOUSES—Unfurnished.

West and Northwest

7-ROOM bungalow, almost new, unusually large rooms, 3 bedrooms & tile bath, bkfst. nook in kitchen; large yard; $100 per month. MRS. SORNBORGER with GLENN & SMITH, 633 So. Western Ave. Phone 567-874 or Eve. & Sun. 71785.

UNFURNISHED double bungalow, 5 rooms each side, 2 bedrooms, 1 built in bed, 1 blk. Hollywood Hotel, High School, post-office, garage. 6825 HAWTHORNE. GR. 9564.

$45—5-rm. bungalow, bdwd. firs, heater, range, rug, bed and matt, incl. 2148 KANE ST. near Temple and Sunset cars and school. ½ block fr. Alvarado. DR. 4886.

FOR RENT—1758 N. Kingsley Dr., 12-rm. house. Hardwood firs, gas, furnace heat. Double garage. HERMAN W. BECKER, 605 S. Hill st., Phone 578-240 or MA. 5000.

$150. NEAR Wilshire and Serrano, 12 rms., 2 baths. Good for tea room or roomers. Apt. garage can be rented. ARTHUR S. BARKER CO.

N.E. cor. Wilshire & Oxford. 567585.

3-ROOM, 2-story house, good cellar, furnace, double lot. Garage. At 111 S. WESTLAKE. High and sightly. Close in. Phone Gar. 2366 for appointment. Rent reasonable.

1950 BERNARD PARK, near 20th and Grand, 5 rooms, 3 bdrms., reas. Opp. Poly. High. Owner on premises Sunday 10 to 12 a.m.

KENWOOD AVE., 2717, mod., 8 lg. rm. home and sleep. pch. bdwd. firs., thruout. Children whoone. Nr. schools. Rent 2962.

MANHATTAN Pl., 741 SO., upper duplex, 5 rms., 2 bdrms., mirror doors, 2 tiled baths, new decorated. Pb. in. Gar. Nr. cars & busses.

W. ADAMS dist., $60, new mod. 4-rm. stucco bung., gar., ex. bed, h.-w. firs throughout, built-in features, tile bath, sink. 3207 W. 23RD.

A BARGAIN if rented at once, 4-room bungalow, newly decorated; storage room. Near 2 car lines. Adults. 1133 N. SERRANO, Hollywood.

ARTISTIC new 4-room ½ dble. bung., tile bath, kitchen, shower, hwd. floors, telephone. $47.50. 437 N. NORTON AVE. Hollywood 6207.

NEW 5 extra large rms., mahogany finish, tile, shower, H. W. heat. $85. Immediate possession. OPEN FOR INSPECTION. 827 Benton Way.

ATTRACT. 5-rm. ½ dble., 2 bedrms., gar. Ph. Reas. Nr. Fairfax H.S. 743 Edinburgh.

973 N. OXFORD, ½ double house, 4 rms., excellent location; adults only.

$26-6-ROOM house and garage for rent near car line. 624 W. 61ST.

5-ROOM bungalow and garage, modern. 629 W. 52ND PLACE.

5 RMS., NEW & MOD., 917 W. 53RD ST. University 2043. NEAR F. M. & U. CARS.

$37.50. 3-rm. bath, bkfst. nook, 2 car lines to Sc. 4 Kings. 6046.

5 ROOMS, water paid, $25. Call 8211 S. MAIN. Children welcome.

$46—3-RM. house, ½ block to car, garage, bath. 554 W. 59TH Pl. 45491.

NEW, modern, 5-room bung., adults. 704 W. 59TH PL. $35.

5 RMS., strictly modern, wall bed, gar., only $35. 8529 ST. GERMAIN AVE.

$63 WAS $85, sacr. new sunny S.W. cor flat, magnificent view, entire ground floor, suitable for oriental rugs, mahog furn. slip cvrs., fireplace, high-ceiling range; ideal location, janitor, adults. 6111½ W. 25TH ST. BEacon 2943 or 73047.

NEW mod. stucco 4 rms., bath, bfst. nk., gar., screens, garage. $45. 6621 MESA DR.

GOOD six-room house, garage, 1 block to car. 1 block to University Church. 1007 W. 34TH ST. Pd. BEacon 7429.

41ST ST., 376 W. Nice, large, clean 5-rm. bungalow, hardwood floors, gas furnace, garage. Adults. $45. DIxie 1018.

1950 BERNARD PARK, near 20th and Grand, 5 rooms, 3 bdrms., reas. Opp. Poly. High. Owner on premises Sunday 10 to 12 a.m.

KENWOOD AVE., 2717, mod., 8 lg. rm. home and sleep. pch. bdwd. firs., thruout. Children whoone. Nr. schools. Rent 2962.

MANHATTAN Pl., 741 SO., upper duplex, 5 rms., 2 bdrms., mirror doors, 2 tiled baths, new decorated. Pb. in. Gar. Nr. cars & busses.

W. ADAMS dist., $60, new mod. 4-rm. stucco bung., gar., ex. bed, h.-w. firs throughout, built-in features, tile bath, sink. 3207 W. 23RD.

A BARGAIN if rented at once, 4-room bungalow, newly decorated; storage room. Near 2 car lines. Adults. 1133 N. SERRANO, Hollywood.

ARTISTIC new 4-room ½ dble. bung., tile bath, kitchen, shower, hwd. floors, telephone. $47.50. 437 N. NORTON AVE. Hollywood 6207.

NEW 5 extra large rms., mahogany finish, tile, shower, H. W. heat. $85. Immediate possession. OPEN FOR INSPECTION. 827 Benton Way.

ATTRACT. 5-rm. ½ dble., 2 bedrms., gar. Ph. Reas. Nr. Fairfax H.S. 743 Edinburgh.

973 N. OXFORD, ½ double house, 4 rms., excellent location; adults only.

$26-6-ROOM house and garage for rent near car line. 624 W. 61ST.

5-ROOM bungalow and garage, modern. 629 W. 52ND PLACE.

5 RMS., NEW & MOD., 917 W. 53RD ST. University 2043. NEAR F. M. & U. CARS.

$37.50. 3-rm. bath, bkfst. nook, 2 car lines to Sc. 4 Kings. 6046.

$63 WAS $85, sacr. new sunny S.W. cor flat, magnificent view, entire ground floor, suitable for oriental rugs, mahog furn. slip cvrs., fireplace, high-ceiling range; ideal location, janitor, adults. 6111½ W. 25TH ST. BEacon 2943 or 73047.

NEW mod. stucco 4 rms., bath, bfst. nk., gar., screens, garage. $45. 6621 MESA DR.

GOOD six-room house, garage, 1 block to car. 1 block to University Church. 1007 W. 34TH ST. Pd. BEacon 7429.

41ST ST., 376 W. Nice, large, clean 5-rm. bungalow, hardwood firs

MUSICAL INSTRUMENTS—For Sale and Exchange

THINK of renting a beautiful sweet tone upright piano for as little as 75c a day. Yes, you can even rent an elegant down-to-the-minute 88-note player piano as low as 1$c a day. If you prefer a Baby Grand you can squander as much as 20c a day. Our new method rental plan will appeal to the shrewd, careful man or woman seeking a dependable rental piano. If you prefer we can sell you a piano or player piano; pianos priced as low as $295. Piano players as low as $495; pay $5 down and as little as $1 a week. Ask about our new delivery plan. We are real short on style but long on quality and service. Our Mr. Doyle will be glad to fill any of your musical needs. Attend the grand opening. Piano Bargain House, 835 S. Olive st. Open eves. till 9.

STORAGE pianos sacrificed; choice of Steinway, Chickering, Kohler, Mason & Hamlin and others; nights as low as $65; terms as low as $1 week; pianos for rent at lowest rates. Lincoln Fireproof Storage Co., 800 N. Spring, cor. Alpine.

ART case Schiller piano, has had little use, $600; model near $450; will rent $5 mo. Apply at rear on lot later. Piano Bargain House, 835 S. OLIVE st. Open eves. till 9.

BEAUTIFUL mahogany style XVI Victrola, good condition, cb easy terms for $100. Open evenings. PLATT, 620 S. Bdwy.

REAL bargain, Columbia Grafonola, perfect tone, records, cabinet; $50. 2824 W. 8th st. Vermont & Hoover. Hilaton 1262.

$60 TAKES my $125 famed oak Victrola, practically new; also Underwood typewriter. Mesmplstead 2207.

MASON & HAMLIN upright, used, to go for $195; terms, as low as $1 week. Open eves. PLATT, 620 S. Bdwy.

PLAYER piano, 88-note and 60 rolls, $195. Open eves. MUSICAL INSTRUMENT STORAGE, 437 S. HILL.

EXCELLENT Aeolian player, used, perfect condition; cat case; only $345; pay $1.50 week. Open eves. PLATT, 620 S. Bdwy.

PIANOS—$2.50 handles player piano. Pay $5 mo. on bal. of $175. Dance, 103 N. Spring at 1st. Open eve. till 9. BR. 4659

FOR RENT—PIANOS.

TAYLOR, $12 a mo. 3818 Hunter. FAber 0127

SWEET tone, little used Steinway piano, $265, or will rent $3 mo. Apply all rent on buy later if desired. 103 N. SPRING

RICE Hills used Knabe piano, $175, will rent $3 mo. Apply all rent on buy later if desired. DANZ, 103 N. Spring.

EMERSON upright used, good tone and action, a bargain at $125; terms $1 week. Open eves. PLATT, 620 S. Bdwy.

BEAUTIFUL Aeolic player, like new; must be heard to appreciate; cost $1000; will sell for $495; leaving. 2024 S. FLOWER.

BARGAIN, $160. Whitney & Currie piano, used 3 years; you can't tell it from good tone. 1753½ W. 36TH ST. DRexel 8256.

BRAND new BALDWIN make pianos, $10 down, $10 month. O. N. SMITH CO. 534 S. Main. Richmond 6800.

FOR SALE or rent, Chickering square piano, reasonable. BU. 4731-W. 418 W. 33RD STREET.

SAXOPHONE like new, Buescher Alto with case, gold finish. Cost $225. Want $125. Capitol 3707. 3438 DAYTON AVE.

PIANO, Harnes upright, must sacrifice. Make offer. 458½ SANTA MONICA BLVD. M. 4607.

Dealers Invited.

907 So. Hill St. Basement Store.

MISCELLANEOUS—For Sale.

WE CAN SAVE YOU MONEY

Furnishing everything for building Piano and Estimates figured FREE.

LUMBER, SASH AND DOORS
Colonial doors at $2.00
One-panel doors 2.50
Screen doors 2.00
The above slightly damaged.
No. 1 B. W. siding ..... $27.50 M

PLUMBING
SIX FIXTURE (complete) $100
3-PIECE SET 65
LOW ENAMEL TOILET, complete 20

SCHUMACHER PLASTER BOARD, $30 M. Selected 2-ed edges & one side perfect. 1ST GRADE WALL BOARD....$22 M.

HARDWARE
Front door locks, large handle....$6.75
Mortise locks ..... .75

ROOFING
Heavy Red or Green Slate, sec....$2.25
3-ply Roofing, seconds 1.40
1-ply Roofing, seconds ..... .50

PAINTS, $1 GAL.
WHITE LEAD, $17.25 HUNDRED
Benjamin Moore Co high-grade
Calcimine on sale, 5 lbs. for 25c.

WALL PAPER
3c patterns, 3½c; 12½c wall paper, 6c.

INLAID LINOLEUM, 90c SQ. YD.
Floor coverings, 50c sq. yd.
HAND OIL WINDOW SHADES, 50c

ELECTRIC WIRING, LOWEST PRICES, SIX ELEC. FIXTURES INSTALLED, $18

FREE DELIVERY. GOODS GUARANTEED

2 Stores Only—Same Service

Main Store—NINTH & MAPLE
Trinity 8191
FREE AUTO PARK.

Store No. 2—8th and San Pedro.
Broadway 1215. Main 2768.

Store No. 3—1222 AMERICAN AVE. Long Beach. Phone 638-120.

CANE BUILDING SUPPLY CO.

BABY crib, bouncy and a white fur, 2627 SAN MARINO. Near 9th and Beaudry.

FOR SALE or rent, invalid chairs, Professional Sup. Co., 803 S. Hill. Tucker 1245

Office and Store Equipment

OFFICE FURNITURE
$20,000 SURPLUS STOCK
OF THE
PIERCE DESK COMPANY
AT PRIVATE SALE

This stock is our regular high grade merchandise, including Horrocks desks, Western desks, Taylor chairs, and Stow & Davis office sets in oak, mahogany, and walnut.

Dealers Invited.

907 So. Hill St. Basement Store.

OFFICE FURNITURE SALE
A CARLOAD TO BE SOLD OUT AT ONCE

60-in. Mah. flat top desk $48.00
54-in. Mah. flat top desk 46.00
54-in. Oak flat top desk 46.00
50-in. Oak flat top desk 46.00
50-in. Oak flat top desk 28.00
42-in. Oak flat top desk 28.00
Smaller sizes ..... $16 to $25.00
4-drawer steel letter file, sash 30.00
4-drawer steel letter file, green 30.00
Small Herring-Hall-Marvin safe 30.00
Typewriter Chairs, in Chairs.

TOMLINSON SAFE CO. 727 W. 3rd st.

CLOSING OUT DESKS.
Flat-top desk, $14.50 to $75. Oak walnut and mahogany. Less than wholesale prices. Steel filing cases, 4 drawer, sub finish or mahogany, $17.50.
Closing out at $20.
Half cyrlad. iron safes, all sizes, at $15 and upward; regular prices, $40 and up; typewriter desks, some used. Free delivery within 25-mile radius. We can save you money and will. 729 S. BROADWAY. DEPT. 3. ATlantic 4838.
EMERALD DESK STORE, 1914 S. MAIN

9TH & BALTIMORE OFFICE OF BEAUTIFUL MAHOGANY AND OAK FURNITURE CONSISTING OF DOUBLE AND SINGLE PEDESTAL DESKS, ROLL TOP AND TYPEWRITER DESKS, BOTH SIDE LIKE AND DRUG CASES, CHAIRS, BOOK CASES, COUNTERS, INK WELLS, CUSPIDORS AND OTHER OFFICE EQUIPMENT. INQUIRE ON PREMISES, 9TH & BALTIMORE.

124 WEST FOURTH STREET.

STORE Fixtures, Soda Fountains, Refrigerators, Show Cases, Rebuilt Scales and Cash Registers.
Used stock on entire 2nd floor reduced to wholesale prices. Terms if desired; prices with easy terms. WESTERN SHOW CASE & FIXTURE CO., 817-819 E. 9th st., near Wall. VA. 1171.

SHOWCASES, SODA FOUNTAINS, STORE FIXTURES. THE LARGEST STOCK IN THE WEST. PRICES ARE MODERATE. WERNER SHOWCASE & FIXTURE CO., 1230-32 SO. LOS ANGELES ST. Main 9184.

USED FIXTURE BARGAINS.
Showcases, cash registers, computing scales; special prices for quick sale; CALIFORNIA STORE FIXTURE CO., 2424 S. Main. Phone WEst 40-23.

SHOW CASES, store, office, butchers and restaurant fixtures, new and used, bought and sold; exchanged; time if desired. PACIFIC SHOWCASE & FIXTURE CO., 412 E. 9th st. Main 4479.

KOEPPEL
AT 848 S. HILL ST.
FOR EVERYTHING IN
USED OFFICE EQUIPMENT
TEL. Trinity 6758.

FIREPROOF SAFE, DESKS, CHAIRS AND OFFICE EQUIPMENT AT RIGHT PRICES. LARGEST HANDLING IN USED STOCK. REASONABLE TERMS. SOUTH LOS ANGELES STORE, 1120 E. 41st.

OFFICE FURNITURE.
See us for the best prices in town. Both new and used.
HALF-TOP-VEASY DESK CO.
1275 S. Main. ATlantic 7014.

50 FEET Weber marble front cases. Refrigerator 10x12x11, full market front. Must move, big sacrifice. 212 E. 9TH

RESTAURANT fixtures, hot plates, ranges, special on stools, counters, steam tables, chairs, booths. 2 blocks S. MAIN.

BARGAINS in office furniture, typewriters, bot, sold, rented. WESTERN OFFICE FURN. 724 S. Olive. Metropolitan 0078.

DESKS, FILING CABINETS, FIXTURES
On sale here about 20c on $1. GENERAL AUCTION HOUSE, 787 So. L. A. st.

15-FT. lunch counter and stools, 2 10-ft. shelving, 6 ft. display box, show cases, etc. 220½ S. VERNON.

SHOWCASES, ice cream, ice boxes, scales, fan motors, typewriters, clothes racks, cash reg., trans. Open eve. 3000 S. Main.

FLAT-TOP walnut office desk, $22.42. Apply 1138 S. HOPE. ANGELUS 4772.

SAFES—Always a good selection, new and used. SHEALY SAFE CO., 948 S. Main

COMPLETE line of used office furniture, safes, typewriters. Dunkirk 9045 S. Main.

LOT of used roll and flat-top desks, chairs. 211 W. 2ND.

OIL top stenographer's, bookkeeper's desks, high-grade, slightly used. 208 W. 2ND ST.

FIXTURES for one-man butcher shop. Real bargain. Call HUmb. 5557-J.

Typewriters and Supplies

FOR SALE—All makes typewriters, some to be sold at less than our showroom fee! Rent Strong-Dickinson Bldg. for bargains. For rent, $7.50 for 3 months. Initial rental applied if purchased.
TYPEWRITER INSPECTION CO.
614 S. Spring st. Main 8966

4-ROOM bungalow, owner must sell immediately, $1 cash and make offer. 5319 SANTA MONICA BLVD.

FOR SALE cheap, to be moved, new steel and glass oil station building, now located corner Washington and Hill st. Inquire 1744 WASHINGTON ST.

BUNGALOW, located 1705 S. MAIN ST. Very cheap. Call 648 MAPLE AVE.

BUNGALOW, 5 rooms, good shape to move, 1047 IROLO.

WANTED—Miscellaneous

BOOKS BOUGHT—
Buyer calls to make cash offer.
ROGERS BOOK EXCHANGE
627 W. 6th st. Vandike 9006

WANTED—Desks and chairs for 2 offices; also safe and files (cheap if) pay spot cash. MR. KAHN, TUcker 1031.

WANTED—7 light steel roof trusses, for 40 or 45 ft. span. Call HU. 3904, MR. MARBLE.

WANTED—Electric sign, hotel or rooms. Box 825, TIMES OFFICE, Long Beach.

HEIFER calves, any reas. Go anywhere in county. ALEXANDRO 'T.

WANTED—An Encyclopedia Britannica in gd. cond. Emp. 6015.

Discarded Clothes

MEN'S USED SUITS WANTED.
TUXEDO AND OVERCOATS. WE PAY FROM $2 TO $15. PHONE OR WRITE. WE CALLS ANYWHERE. N. LEVIN, 717 W. 8TH ST. Main 2804.

WANTED—To buy lady's street and afternoon dresses, period of 1890; also gowns capes. WESTERN COSTUME CO., 908 S. Broadway.

WANTED to buy men's silk crush opera hats. WESTERN COSTUME CO.

Diamonds and Jewelry

WANTED—Diamonds, pearls, gold, silverware & other valuables. Top prices paid. Mr. Weinstein, 608 E. 9th st.

Suite 301 Citizens' National Bank Bldg. Cor. 5th & Spring sts. Phone 824093.

DIAMONDS WANTED.
Highest cash prices paid. No delay. Call or write
711 Lowe's State Bldg. 7th & Broadway.

$100,000
DIAMONDS WANTED.
Any size, any quantity; will pay 20% more cash; no quibbling.
ROBBINS, 841 S. Broadway.

WANTED FOR CASH
Diamonds and jewelry.
H. WEINSTEIN.
601 Title Guarantee Bldg.

WANTED—WILL PAY MORE MONEY FOR YOUR DIAMONDS AND JEWELRY THAN ANY ONE ELSE.
811 LOEW'S STATE BLDG. 7TH-BDWY

WANTED—DIAMONDS, WHEN DISPOSING of yours see us and get full cash value.
H. PERRY SON.
207 Haas Bldg., 210 W. 7th st.

WE pay cash for diamonds. HUMPHREY'S JEWELRY CO. 44 Arcade. (Main Floor.)

WANTED—All Sorts

LOT equity, 82-ft. frontage, restricted; 5th lot from Double Drive. Blocks east to Alhambra; business district, close to school, for what? Owner, BEacon 2943.

BUNGALOW, 6-rm. modern, tile bath, unrestricted; eq. $2x138, Hollywood; want mdg. trust deed; cash or what? OWNER, KING, 7961 Santa Monica Blvd. HE. 9209

ANT part 58 lots, E. San Diego, or Kinsmere, quick trade. Phone MORRISON, 402 7th & Hill Bldg. TR. 2705. 1-4.

EXCHANGE equity in 5-acre orange grove for good automobile. Address J, box 886, TIMES BRANCH.

5-RM. bung., large lot, take car on first payment, bal. easy. Price $1700. OWNER, 2112 Chestnut, Alhambra.

FOR SALE or exchange, new 4-rm. mod. bungalow, near Manchester, off South Park. Phone DRexel 6267.

HOUSE paintings and tintings for anything of value, real estate. Call WARD-WEEKLY, TUcker 3405.

WILL swap Marmon touring car, fully equipped, for equity or 1st payment on Hollywood home. Phone HOllywood 6790-M.

DAY'S touring, late 1920, lovely condition. Value $450. Trade for good diamond. VA. 2075.

WILL exchange mare for piano or standard typewriter. Box 58-D. CHATSWORTH, Calif.

$1000 equity in Glendale lot in high class section. Want auto, mortgage, Julius Stoos or what? 3072 SUNSET, 594-191.

$2,000 improved Arizona ranch. Trade for furniture and lease or what have you in California? 731 W. 74TH ST.

EXC. 10 A. good level land, water, on blvd., for your hard-to-carry equities. What? 6EVIER, 218 Union Leagle Bldg.

$1210 equity in 5 acres nr. Riverside, planted; 2 crops; balance easy. Will trade for auto or what? HEmpstead 3826.

A-1 INTERIOR, exterior painting, exchanged for violet ray or Ford; in good condition. DRexel 3628.

A-1 INTERIOR and exterior painting in exchange for violet ray or Ford; in good condition. DRexel 3628.

$425 EQUITY in Culver City residence lot nr. Washington Blvd. may terms. Will trade for car or what? HUmpstead 3826.

NEW double rear Rampart and West Adams; want high-class car. Address N, box 180, TIMES OFFICE.

LOT equity wanted. Will give 12 acres fruit and cotton land near El Paso, clear and assume. GR. 4281.

WHITE rotary sewing machine, vacuum cleaner, wash mach. or rugs. HU. 3378-J

NEW 5-room bungalow, $7500. Want auto or clear lot. Majors 4252.

$350 equity in lot. Want good radio. Ford, elec. sew. mach. MR. HORTON, ME. 0216

WILL trade lot having improvements in for good car. Call DUnkirk 2900.

UNDERWOOD typewriter, value $65. Want radio. Holly. 2584.

FORDS—Will trade for phonograph, piano or what have you? 2624 FASADENA AV.

WANTED—All Sorts

LOT equity, 82-ft. frontage, restricted; 5th lot from Double Drive. Blocks east to Alhambra; business district, close to school, for what? Owner, BEacon 2943.

BUNGALOW, 6-rm. modern, tile bath, unrestricted; eq. $2x138, Hollywood; want mdg. trust deed; cash or what? 3EN KINS, 7961 Santa Monica Blvd. HE. 9209

ANT part 58 lots, E. San Diego, or Kinsmere, quick trade. Phone MORRISON, 402 7th & Hill Bldg. TR. 2705. 1-4.

EXCHANGE equity in 5-acre orange grove for good automobile. Address J, box 886, TIMES BRANCH.

5-RM. bung., large lot, take car on first payment, bal. easy. Price $1700. OWNER, 2112 Chestnut, Alhambra.

FOR SALE or exchange, new 4-rm. mod. bungalow, near Manchester, off South Park. Phone DRexel 6267.

HOUSE paintings and tintings for anything of value, real estate. Call WARD-WEEKLY, TUcker 3405.

WILL swap Marmon touring car, fully equipped, for equity or 1st payment on Hollywood home. Ph. HOllywood 6790-M.

DAY'S touring, late 1920, lovely condition. Value $450. Trade for good diamond. VA. 2075.

WILL swap mare for piano or standard typewriter. Box 58-D. CHATSWORTH, Calif.

$1000 equity in Glendale lot in high class section. Want auto, mortgage, Julius Stoos or what? 3072 SUNSET, 594-191.

$2,000 improved Arizona ranch. Trade for furniture and lease or what have you in California? 731 W. 74TH ST.

EXC. 10 A. good level land, water, on blvd., for your hard-to-carry equities. What? 6EVIER, 218 Union Leagle Bldg.

$1210 equity in 5 acres nr. Riverside, planted; 2 crops; balance easy. Will trade for auto or what? HEmpstead 3826.

A-1 INTERIOR, exterior painting, exchanged for violet ray or Ford; in good condition. DRexel 3628.

A-1 INTERIOR and exterior painting in exchange for violet ray or Ford; in good condition. DRexel 3628.

$425 EQUITY in Culver City residence lot nr. Washington Blvd. may terms. Will trade for car or what? HUmpstead 3826.

NEW double rear Rampart and West Adams; want high-class car. Address N, box 180, TIMES OFFICE.

LOT equity wanted. Will give 12 acres fruit and cotton land near El Paso, clear and assume. GR. 4281.

WHITE rotary sewing machine, vacuum cleaner, wash mach. or rugs. HU. 3378-J

NEW 5-room bungalow, $7500. Want auto or clear lot. Majors 4252.

$350 equity in lot. Want good radio. Ford, elec. sew. mach. MR. HORTON, ME. 0216

WILL trade lot having improvements in for good car. Call DUnkirk 2900.

UNDERWOOD typewriter, value $65. Want radio. Holly. 2584.

FORDS—Will trade for phonograph, piano or what have you? 2624 FASADENA AV.

SWAPS—All Sorts

HAVE ladies' 14-carat solid gold platinum inlaid with diamond, set in case, 17-J. Hampden movement. Want wash. mach., vac. sweeper, radio or what have you? 2411 S. LONGWOOD.

SERVICE station, will trade for good car. Small amount cash. Nice station, 2 visible pumps, nice corner, long lease, low rent. Cannot run alone. Call 5000 S. MAIN.

BRING YOUR CAR AND $500.
Good 4-rm. modern and garage. Near Figueroa, on high ground. Call at 5714 S. VERMONT AVE.

HAVE 1924 automobile, perfect in every respect, clear. Will trade or consider terms. No dealers. Address N, box 190, TIMES OFFICE.

STOCK of new groceries. Must sell at once. Will consider apt.-house, auto, lot, diamond or what have you? Act quick. $10 S. HOPE. MAin 3253.

WANT radio loud speaker. Trade Ford or other car. 708 E. 17TH. BRdy. 0109.

WANT good car, sedan pref.; trade land, guarantee $4000 value. Main 4218.

RADIO, WIRELESS APPARATUS For sale, Ex., etc.

RADIO
MASTERCRAFT CONSOLE PHONOGRAPH
AND
RADIO

A combination 4-tube Unidyne set and Phonograph.

SELLS REGULAR AT $175.00.
LESS 20% THIS WEEK.

All ready to connect to your aerial.

And terms of payment given.

All the concerts of Phonograph & Radio rooms here.

THE MAY CO.,
(Hamburger's)

4th Floor. Music Salons.

RADIOS—CASH OR TERMS—
Radiola III, 2 tubes & headset ..$35
Radiola IIIA, 4 tubes & headset ..$65
Radiola Superheterodyne $240
OVERELL'S, Seventh and Main sts.

I make the best receiver known for clear musical reproduction, no noises, very economical. Complete $150 to $170. Worth $300. DRexel 6978.

5-TUBE portable radio set. If you are interested in a set you can operate without any connection any place, any time, call DR. 2264, eves. 6-8 p.m.

TRADE your Darkness in on my superheterodyne neutrodyne. 1032 W. GODEN DR. GRantie 9018.

5-TUBE neutrodyne radio, tubes, batteries and loop included, quick cash sale. $75. Apt. 107, 922 S. PARK VIEW

LATEST 2 and 3 tubes Reflex radio sets, made to order, satisfaction guaranteed. Only 6967. 1714 W. 58TH PLACE.

AUTOMOBILES, ETC.—Miscellaneous

SEE

These specials for this week only. Come right in, no trouble to show you what we have, can't beat them at the prices quoted.

Wills sedan, 5-pass. A beauty at..$2000
Wills Limousine, like new, for.....$1150
Wills Touring, some top for.....$1450
Wills Roadster, 2-4-pass.....$1650

OTHER MAKES

Lexington. A dandy $600
1920-21 Cadillac, sub., 7-pass.....$1600
1921 Buick coupe, 4-pass.....$775
1923 Ford coupe, a nice one at.....$275
1923 Overland coupe, a beauty at ..$570
1927 Star coupe. Get this quick for..$375
1922 Buick tour. 5-pass.....$700
1918 Cadillac Victoria, some car for $725
1914 Flat, 7-pass., some top car....$200

WESTERN MOTORS CO.
1066 W. FLOWER ST.

STEARNS KNIGHTS.

We believe if you compare VALUES instead of PRICES that we have the best selection of STEARNS you will find in the city.

Being one of the oldest automobile firms in the city entitles you to REAL and COURTEOUS treatment that you are entitled to.

1923 Stearns "8"	Brougham	$2895
1924 Stearns "8"	touring	2195
1924 Stearns "4"	sedan	1975
1924 Stearns "8"	sedan	1295
1923 Stearns "8"	sedan	1295
1920 Stearns "8"	sedan	995
1920 Stearns "8"	road	895
1920 Stearns "4"	touring	650

OTHER MAKES

1922 Lincoln	coupe	$2350
1920 Cadillac	touring	1295
1924 Willys-Knight	coupe sedan	1450
1924 Willys-Knight	coupe	1195
1923 Willys-Knight	road	895
1921 Studs.	tour.	775
1921 Hupmobile	tour.	375
1921 Studs.	special coupe	475
1921 Chandler	Dispatch	495
1920 Nash	road	375
1920 Roamer	sport tour	475
1919 Dodge	tour	295
1917 Winton	road	195
1920 Buick	tour	495
1920 Buick	sedan	695

CASH—TERMS—TRADE.

LYNN C. BUXTON, STEARNS DIST., 1035 S. Figueroa st. ATlantic 9251.

L-I-N-C-O-L-N-S

GUARANTEED.

1922	Lincoln Coupe, bullion tires.	$4250
1923	Lincoln Sedan, 4-pass.	$3250
1923	Lincoln Sedan, like new.	$3000
1921	Lincoln Coupe, like new.	$2500
1921	Lincoln Limousine. Like new.	$2500

O-T-H-E-R M-A-K-E-S

1922	Marmon Suburban Sedan	$2800
1920	Packard Phaeton. First $1,100 cash	$1250
1923	Packard Touring. Like new	$2200
1919	Paige Sedan. Like new	$1200
1924	Paige 48 Touring, new tires	$2000
1923	Paige Roadster	$1250
1921	Marmon Phaeton. New tires	$1250
1920	Cadillac Touring. 7-pass	$1250
1922	Hudson Touring, lots of extras	$1350
1922	Studebaker Touring. New paint	$750

These cars are exceptionally clean throughout and mechanically perfect. Terms.

WALTER M. MURPHY MOTORS CO.
Lincoln Used Car Dept., 909 S. Olive.

BICKENBACKER SIX.

WE AUTOMATICALLY
discount "at the rate of 5% per week" (except Bickenbackers) any used car that remains in our stock until sold over a certain definite period.

LEON T. SHETTLER CO.
FIGUEROA AT 18TH. Ph. ATlantic 9011.
OPEN EVENINGS TILL 9.

SPEND $c—SAVE $$

We have purposely cut $$ off the price of each car to make it worth while to ride out here. Here's the proof!

1923	Ford touring	$280
1923	Ford coupe	$260

UNUSUALLY GOOD TERMS
ECONOMY CHEVROLET, INC.
2412 East 7th St.
$500 Pasadena Ave.
TUcker 6104. GArfield 3184.

"WOODY'S NO. 1 GARAGE."

Complete materials for a substantial California style garage, 10x14. $87.00.
Delivered your lot.

WOODHEAD LUMBER CO.,
914 S. MAIN. Phone Vandike 2431.

1924	CHANDLER sedan, ball. tires	$1750
1924	BUICK sedan, 7-8 new cds.	1950
1924	JEWETT sedan, refin. new tires	1000
1924	PEERLESS 4-pass., like new	2100
1920	DANIELS sedan, 6 whls.	1350
1924	Chevrolet sedan, like new	650
1924	ST-8 touring, sport model	595
1924	Ford tour., good mech. con.	325
1923	CADILLAC 11, new cd. tires	2100
1921	HARVEY GOODWIN, 1047 S. Olive st.	

FORDS. FORDS.
$50 DOWN.
1—1924 FORD COUPE.
1—1923 FORD COUPE.
1—1923 FORD ROADSTER.
1—1923 FORD TOURING.
OPEN EVENINGS. 1227 S. HILL.

HUDSON, ESSEX, NOW LOCATED
1642 WEST VERNON AT WISEBURN
Will sell you a new 1925 model coach equipped with balloon tires at open car prices and give easier monthly terms than on good used cars.
OPEN EVENINGS AND SUNDAYS.

FORDS MERLE'S FORDS
Open Sundays. 4301 Pasadena ave.
Road., '24, many extras, $75 down. $365
Tour., '23 ..... $50 down. $290
Road., '23, new paint ..$50 down. $155
Tour., '22 ..... $50 down. $105
Bring down payment. Drive car home.

AUTOMOBILES, ETC.—Miscellaneous

DON LEE
USED CAR
DEPARTMENT STORE
PRICES $300 TO $3000
COMPARE VALUES—NOT PRICES

752 buyers who compared values have bought more than $1,000,000 worth of used cars from Don Lee in Los Angeles already this year.

WE SAVE YOU 10 TO 20%

considering condition, appearance and equipment.

A few samples:

SEDANS

PACKARD	1923	$2350
HAYNES	1923	1500
HUDSON	1923	1350
BUICK	1923	1250
NASH	1921	800
PEERLESS	1921	750
HUPMOBILE	1916	300

COUPES

PACKARD (Custom Built Job.)	1923	$2250
MARMON	1922	1900
BUICK	1923	1450
STUDE. SP. 6	1923	1250
NASH	1923	1000
CLEVELAND	1923	850
HAYNES	1921	850

OPEN CARS

PEERLESS	23 4-PASS.	$2050
STEPHENS	23 ROADS.	1150
NAXH	22 6-PASS.	1000
PAIGE 6s	23 6-PASS.	1000
NASH 6cy	22 4-PASS.	975
CLEVELAND	23 5-PASS.	950
COLE	20 4 & 7-PASS.	$ 850
STUTZ	20 4-PASS.	675
STUDE 6cy 4	20 7-PASS.	600
STUTZ	20 7-PASS.	400
PACKARD	16 4-PASS.	350
HAYNES	15 5-PASS.	300

CADILLACS
PRICES $400 TO $4000
OPEN AND ENCLOSED
MODELS 1916 to 1924

This week's specials:

TOURING	55 (1917)	$ 375
LIMOUSINE	57 (18-19)	650
COUPE	57 (18-19)	1250
TOURING	59 (20-21)	750
SEDAN	61 (22-23)	2950
PHAETON	61 (1924)	2850

—TERMS— —TRADE—

OPEN EVENINGS.

TIR AT BIXEL—DU. 1160.

HOUSE OF SCIENTIFIC
RENEWED CARS.

1922	Haynes Speedster	$290 Dn
1922	Durant Touring	$155 Dn
1922	Star Chev. Tour.	$150 Dn
1924	Chevrolet Sedan like new. $200 extra equip.	$775 Dn
1920	Cleveland Sedan, like new	$475 Dn
1921	Oakland Sedan like new	$775 Dn
1924	Maxwell Sedan like new	$575 Dn
1923	Jewett Sport Model	$385 Dn

Buy your Paige and Jewett
FROM DOMENICH PAIGE
10,000 sq. ft. of square service
1201-3 N. Broadway. Capitol 6257.
Open Sunday and Evenings.

COLORED People's Automobile Exchange, can sell and rent about 25 cars per week. List your car with us. 1400 S. JOHNSON. at Oil Station, 1414 Central ave. Phone Humboldt 8748-J.

BUY A USED CAR NOW
All the best makes at only 40% of new car price. Get one of Pashley's reconditioned bargains. Easy terms. 1119 MAIN.

WILLYS-KNIGHT, OVERLAND
BUY FROM US.
OUR SERVICE is the talk of the town.
BOZEANT MOTORS, 617 Broadway.

BUY MY $825 equity in 1923 Buick 6 sedan for $475. KNEAD THE DOUGH. KLEIN, ARC. 9487.

PIERCE ARROW BARGAINS
HANSON PIERCE ARROW SERVICE
1204 W. PICO. ATLANTIC 2176.

DODGE, 1921 TOURING $250.
Must sell, sacrifice. BOSS, 0814.

Touring Cars for Sale

BUICK TOURING CARS
1922 AND 1921 MODELS

We have just completed the rebuilding and refinishing of several of these popular models, each being equipped with new tires and mechanically guaranteed. In fact they look like new automobiles. Anyone considering the purchase of something of real value is respectfully invited to call and carefully investigate these cars. Very reasonable terms.

HOWARD AUTOMOBILE CO. OF L. A.
FIGUEROA AT. USED CAR DEPT.
1207 S. Figueroa. ATlantic 7222.

BUICK "6" TOURINGS.

1923	touring	1921

All rebuilt and Guaranteed.
HOWARD AUTOMOBILE CO. OF L. A.
MAIN AT. USED CAR DEPT.
1212 S. Main. ATlantic 9280.

BUICK "6" 1922 TOUR
Refinished "Sage Brush" green, 5 cord tires, bumpers, spare tire and tube, in the best possible condition. $695. Terms.
PAUL G. HOFFMAN CO., INC.
1220 So. Figueroa. Open Sun. & Eves.

BUICK "6" 1921 TOURING.
Overhauled and reconditioned in our shops and guaranteed. Open daily.
HOWARD AUTOMOBILE CO. OF L. A.
OLIVE AT. STREET USED CAR DEPT.
1122-28 S. Olive. Vandike 9128.

BUICK 23 sport tour., orig. fin. and tires, in fine cond., will sell very reasonable. Terms. PAIGE CO. OF SO CAL., 1127 S. Olive. TU. 4316.

BUICK touring, 1925, brand new, never taken off showroom floor. If you want this car, see us. HOLT MOTOR CO. 1535 N. HOBART BLVD. Ask for Mr. Dearest.

BUICK 6 tour., 1924, looks new, original finish, 4-in bent brake bumpers, other extras. Must sell. Will accept light car in trade, terms arr. $300 dn. 526 S. Flower.

BUICK six touring, 1924, mechanically perfect, appearance like new; extras. OWNER, 528-30.

BUICK tour., late 23, every extra, all new cords. $750. HOLT, 2605.

BUICK 6, late '23 5-pass., sacrifice $650, terms. Original finish. 204 W. 43rd st.

BUICK tour., 1921. 211 Ouro Sanish. cord tires, 1484 S. FIGUEROA.

BUICK tour., new, will sacrifice, $300. Call 2830 BROADWAY.

BUICK "25" 6 tour., must go, sold today. Deal or reasonable. 1220 S. OLIVE.

BUICK 6 sport tour., '23, sacrifice with trade. A dandy. 1036 S. MAIN. VA. 0462.

BUICK 6 tour., 1920, cord tires, new 1000 mile motor, $350 cash. Bal. 2418 S. HOOVER.

CADILLAC phaeton, 1924. Fully equipped, custom built, special paint and body, nickel trimmings throughout. Must be seen to be appreciated. Owner going east. Will sacrifice $5000 cash or trade. 1811 S. GUARDIAN. Univ. 40170.

CADILLAC "61" 1922 TOURING beautiful tan $200 undercoat. Refinished in genuine Duco. Cadillac strap. Wind wings, bumpers, 7 new cord tires. Many other extras. 1705 W. 7TH. 53760

CADILLAC 1920 tour., Westinghouse air shock absorbers, fine condition throughout. Must sell at once. $875. Dunkirk 9072.

CADILLAC 57 phaeton, new rubber and paint, all accessories. Sacrifice for $700. MRS. WILLIAMS.

CHANDLER TOURING.
1923 FIVE-PASSENGER.
Mechanically REBUILT and repainted in the new Duco brush; new cord tires, spare, wind wings, bumper, motometer and other extras. A job of individuality throughout and not another like it anywhere. Guaranteed with service by the distributor. Small payment down, easy terms.
Open Sundays and Evenings.
"The House of Individuality."
W. F. HERBERT CO.
1120 S. Olive. Vandike 9016.
Chandler and Cleveland Distributors.

CHANDLER TOURING.
1923 MODEL.
A car with the "Pike's Peak" motor, throughout and refinished "regulation green" with individuality; brand new cord tires, motometer, bumper, spare tire, etc. Absolutely guaranteed by the distributor and carries service. Small payment down.
Open Sundays and Evenings.
"The House of Individuality."
W. F. HERBERT CO.
Chandler and Cleveland Distributors.
1110 S. Figueroa. Trinity 1012

CHANDLER tour., Cal. top, run 18,000 miles. Perfect cond. Take smaller car in trade, terms. Private owner. JACK DOELLE, 901 S. Flower. TR. 8054.

CHEVROLET tour., 1924 sport model, looks just like a new one, equipped with bumpers, cowl lights, extra tire, motometer, nickel radiator, etc. $495. FELIX CO., Chev. Dealers. 140 W. Fig.

CHEVROLET tour., late 1923, looks brand new, has special paint job, cord tires and many extras. Can't see. Must sell. Price, $100 down. 828 S. FLOWER.

CHEVROLET touring, 1923 superior. Good tires, finish like new. Motor perfect. Many extras $350, terms. Open eve. 222 N. VERMONT. DRexel 6262.

CHEVROLET superior tour ng, 1923 $375 cash. 5508 HOLLYWOOD BLVD. HE. 6201.

CHEVROLET, 1923 touring, perfect condition. Phone DUnk. 9440 Sun., or TRin. 9481 Mon. Ask for Mr. Martin.

CHEVROLET tour., 1923, fine condition, good as new. 1212½ S. OLIVE.

CHEV. touring, late '23, by owner. $395. Terms. Evenings, 591 12th.

CLEVELAND touring, runs like new, all tires good, appearance fine, must sell. $250. DUnkirk 4224.

COLE 6 touring, 1920. New cord tires. Many extras. Best buy in town. $375. Pacific Co., 951 So. Flower st., TRinity 0781.

DODGE 1924, red disc wheels, 5 cord tires, bumpers, plate glass sides, special steering wheel, defectors. 4 sacrifice, $800 cash, $860 terms. See it at garage, 5321 S. SAN PEDRO.

DODGE TOUR., '23-4, $685
Original, low mileage. 1424 S. Figueroa.

DODGE '20 touring. Good running condition. $200. 1240 S. HILL st.

AUTOMOBILES, ETC.—Miscellaneous

Touring Cars for Sale

DODGE—

GOSH! WHAT TERMS.

1924	Dodge Coupe	$300 down
1924	Buick six Roadster	$350 down
1924	Buick Touring

AUTOMOBILES, ETC.—Miscellaneous

Trucks and Delivery Cars

2 FORD PANEL DELIVERY ONE 1925 ...
Can be seen ... Phone ...
Pierce Motor Co.
SUGARMAN & PEIRCE
Auction, Commercial ...

FORD TRUCK, 1925, Pratt type ... $450. Good shape.

DUNHAM & VAN ...
Authorized FORD Dealer ... 1000 ...

FORD LIGHT DELIVERY in ... $60 cash; take it ...
FORD AGENCY
Central & Olympic ... RI. 9131

BARGAIN CENTER
FORD 1-ton truck, 1924, ... large body; like new ... Can't tell ... $1000. 1 ton, 1924, ...
LARGE VARIETY OF ... TIME PAYMENTS ... CHARGE ...
DODGE, screen body, ... easily moved ...
WANTED—A late model ... Must be cheap ... Monday ...
REO speed-wagon, 20-ft. ... body, as new, bargain, ...
LIBERTY truck, perfect ... Fine condition. ... RI. 8181.
FORD truck, good, $125. ... $110 down, bal. $20 ...
FORD truck, good tires, ... ready to go. ...

Auto Trailers

PIKE TRAILERS, 1 to 7 ton ... SALE OR RENT. 1-2-7 ton ...
AUTO TRAILER (8 ... for sale or rent. 1227 ...

Automobiles for Exchange

CHEVROLET sport touring, ... MR. BRUGGER, Trinity ...

Automobile Wanted

WANTED—A HIGH-GRADE ... WILL TRADE ... PHONE ...
WANTED—Ford ... Will pay ...
NATIONAL MOTOR CAR ... Olive ...
WANTED—Auto, have ... cash ... Call ... Sunday ...
CADILLAC, Imperial ... Will trade for ...
WANTED—CADILLAC ... Have ... cash ... month or 1650. ...
LADY with ... Owner, ...
New Chandler sedan ... cash down. ... Call ... ph. PH. ...
TOURING car ... where. ...

Trucks for Hire

TRUCKS for all ... 1000 S. ...

Accessories, Parts, Equipment

FOR SALE—Ford ... Will ... Call ... Sunday ...
Ground ... Inglewood ...
Pigeons, Birds, Etc.
THE HAT CRAZE ...

TRACTORS

Farm Implements

HAVE large ... Will ... Call ...
Central & Garvey ...
FORDSON TRACTOR ... Will ... Call ...
TWO Fordson ... Will ... Call ...
FOR SALE—Fordson ... Call ...
FOR SALE—Fordson ... Call ...
FOR SALE—Fordson ... Call ...
FOR SALE—5-TON CATERPILLAR ...

HORSES, MULES, CATTLE

For Sale

TWO mares, ... Call ...
FOR SALE—Horse, ... Call ...
FOR SALE—Gentle ... Call ...
FOR SALE—Gentle ... Call ...
FOR SALE—Gentle

GLENDALE—
For Sale, Ex., Wanted, To Let

GLENDALE
OPPORTUNITIES
The following homes are for families desiring attractive well-built bungalows with large rooms and finished above the ordinary:
Beautiful Spanish stucco in Rossmoyne Tract, double garage, just completed, making a home for someone of refinement and very comfortable; easy terms. $5500 ... $500 Cash
Another stucco bungalow in Rossmoyne, 6 rooms, Batchelder tile mantel, tile bath, large rooms, a home worth looking at. Price reduced for all cash. $10,000 ... $2000 Cash
Large 7-room bungalow, frame, located at 321 N. Isabel, other bungalows in block price $11,000 to $15,000, 8 nice bedrooms, fireplace, floor furnace, breakfast nook, automatic heater, lot 50x110 to alley, worth $5000, price reduced for move cash quick.
GILBULY & RUSSELL
600 South Brand Blvd.
Open Sunday a.m.

BEST BUY IN GLENDALE
MAGNIFICENT NEW 7-ROOM STUCCO
—Very attractive interior and exterior. All large rooms, dandy breakfast room with table and chairs, large living room, dining room, gumwood finish, dome ceiling, massive tile fireplace, best in-built features throughout, exceptionally artistically decorated, tile bath with shower, tile sink, laundry basement, solid cement drive, Batchelder tile mantel, hardwood floors, sleeping porch, velvety lawn. Price reduced to $20,000, small monthly payments. A rare find.
R. IRVINE, REALTOR.
1128 W. MAIN ... PHONE 2078-J

SPECIAL BARGAIN—
Beautiful corner lot in Alhambra, 84x130. On car line, only $2000. Will accept good trust deed or small payment of $500. Balance easy terms. Owner will attention. For sale by WM. S. POMEROY, 109 W. Main st., Alhambra, Calif.

CORNER BARGAIN.
Classy bungalow on choice corner, 62x100. Practically new, garage, beautiful drapes and shrubs. Price $6750 cash, $40 per month, int. and taxes. J. G. RAINEY CO., 22 S. Garfield ave. Ph. 2023.

BEAUTIFUL 5-room bungalow, Hardwood floors throughout, Real fireplace. All built-in features, lawn and shrubbery. Garage. Lot 50x190. Close in. Owner will sacrifice for $5250. $1250 cash. Terms. WM. S. POMEROY, 109 W. Main st., Alhambra. Phone 1184. Open Sunday.

PRICE reduced to $4600. $1200 cash. New 5 room bungalow, fireplace, buffet, tile sink, oak floors, garage. Well located, close to P. E. and WHITE CAR. 1 block to Garfield ave. Phone Alhambra 2124.

COST 3 rooms and bath, on good street, near car and bkvd. Only $2600, part cash, $35 per mo., incl. all interest. J. G. RAINEY CO., 22 N. Garfield ave. Ph. 2023.

$300 DOWN, $35 per month, buys good 4-room house for snap price of $1800. big lot, 50x195; 3 blocks school; 1 block car. J. G. RAINEY CO., 22 N. Garfield ave. Phone 2023.

FOR SALE or rent, 5-rm. modern bung. $29 So. Electric. 2252-J. Owner leaving.

ALHAMBRA—
For Sale, Ex., Wanted, To Let

ALHAMBRA THE CITY OF HOMES
ADJOINS S. PASADENA ON THE NORTH AND L. A. ON THE EAST.
AN ARTIST'S HOME
IN BEAUTIFUL NO. PASADENA
On a quiet street where you can rest those tired nerves, and enjoy nature's luxuriant surroundings to your heart's content.
The owner has expressed the soul of the artist in the design and decorations of his house and grounds.
Many bearing fruit trees, beautiful evergreen, ornamental shrubs, vines, shade trees, etc. English type garden walls, pool. A distinctive setting for a distinctive home, located in a quiet nook, 5-rm. stucco, all hdwd., Batchelder tile fireplace, bookcases, hand decorated doors, nook, many closets, built-in tub, large rear porch, 2 trays, large terrace, nice lawn, sprinkling system, large garage. Near school. Only $10,000, terms.
NEW ENGLISH TYPE COTTAGE of distinctive design. 5 large rms., nook, hdwd. all thru.; large patio off liv. & din. rms., fireplace, bookcases, built-in tub; 50-ft. frontage, rear alley; in highly restricted section, 1 blk. P. E. dbl. gar. Good value here at $7000. $1500 cash.
R. B. WISE, 115 S. Garfield. 1721-R.

THREE choice resident lots close to Lee Trusis Drive, San Gabriel. Lots 50x165 ft., each, and only $1500 cash, worth twice this. Jump onto this at once.

A new five-room residence, with all the very latest built-in features, hardwood floors throughout, new floor plan that you have never seen before, just about finished. Garage, splendid location. Price $5000 with $1000 cash, balance easy monthly payments, better than rent.
R. E. GRENSTED CO.
Tel. 502-J Alhambra. 421 W. Main st.

HOME AND INCOME
Live in one and rent the other. Four bungalows and 3 garages in the most wanted district of Alhambra, with annual income of $1848. The owner has taken over a big ranch property and needs the money. For a few days he has listed the property with us at $14,000. Terms are most reasonable.
LIVINGWOOD & TUCKER.
Valley and Garfield. 310-J.
4 N. Garfield, Alhambra 1195.

BEAUTIFUL modern residence on corner lot, 62x175. 6 rooms, 2 bedrooms, hdwd. floors, oak floors, fireplace, garage, sprinkling system, mountain view. In one of our best streets. Price $7500 terms.
BALDWIN REALTY CO.,
106 W. MAIN ST. PH. Alhambra 68

SNAP, $5250, HALF CASH.
5 rms., 4 bdrms., bath, large lot, hardwood floors. This house is new and has no light fixtures as yet. Look at it. 528 LAUREL ST., Alhambra, 1 block from the Elks' Club new home site. You can make a deal with me for 1 need cash. DU. 3644 or DU. 9081.

FURNISHED 6-rm. house, not new, but in good order, located in center of town. $4500. 1140 E. ATLANTA.

NEW ENGLISH TYPE COTTAGE of distinctive design. 5 large rms., nook, hdwd. all thru.; large patio off liv. & din. rms., fireplace, bookcases, built-in tub; 50-ft. frontage, rear alley; in highly restricted section, 1 blk. P. E. dbl. gar. Good value here at $7000. $1500 cash.
R. B. WISE, 115 S. Garfield. 1721-R.

SOUTH PASADENA
For Sale, Ex., Wanted, To Let

SOUTH PASADENA has beautiful wide avenues, shaded with magnificent sycamore palms. It is between L. A. and Pasadena, 5 minutes to 7th and Broadway. We have 14 A. photos, 2 acres, 2 lots, no stringent race restrictions, and the finest people in and around the City. If you have and desire only the highest-class of people.

FOR SOUTH PASADENA BARGAINS.
Answer this one.
Fenced Sale—Beautiful lot 47x150—$1600. Half cash, balance $10 and int, monthly. One block from car line and business. Good street. Must act quick.
also
Owner gone east, will sell or lease new stucco home, 5 bedrooms, hdw. floors, shower, garage, offered at $3500 for 30 days.
This one.
Priced for quick sale, $8000, new stucco home, 6 rooms, 3 bedrooms, breakfast-room, tile bath and sink, hdw. floors throughout; 2 large oak trees, one

HARBOR PROPERTY—
For Sale
Wilmington
SEND FOR LATEST WILMINGTON MAP. 1924.
PIONEER REALTY CO.
810 E. ANAHEIM BLVD., WILMINGTON.
10 CENTS IN STAMPS.

COUNTRY PROPERTY—
For Sale

COUNTRY PROPERTY—
For Sale
Mexico

Pomona

Texas

Tampa Valley

Antelope Valley

El Monte

Etiwanda

Fallbrook

Florida

Merced

San Jacinto Valley

Riverside

San Fernando Valley

ACREAGE, SUBDIVISION—
Miscellaneous

WANTED—
Real Estate
Miscellaneous

Business Property

Industrial Property

Income Property

Lots

Acreage

Houses

REAL ESTATE—
For Exchange
Miscellaneous

Lots

Acreage

Business Property

Income Property

Suburban Property

Beach and Harbor property

Country Property

REAL ESTATE—
For Exchange
Country Property

TO LOAN—
Money
Real Estate Improvements

TO LOAN—
Money
Money on Automobiles

MONEY WANTED—
Real Estate and Collaterals

MORTGAGES—
Trust Deeds

BUNGALOW COURTS—
For Sale, Ex., Lease, Wanted

APARTMENT HOUSES—
For Sale, Ex., Lease, Wanted
For Sale

For Lease.

Wanted.

BUSINESS INVESTMENTS—
All Kinds

BUSINESS OPPORTUNITIES
Of Many Kinds
Miscellaneous

BUSINESS OPPORTUNITIES Of Many Kinds

Miscellaneous

A LIFE opportunity for a live man. I have an auto part and repair shop. Best location in town. Fireproof building. 65x175. 3 driveways, carrying 3 men steady. Have worked up a business that requires day and night service. Will take a reliable man with good references, mechanic preferred, as a partner. $2000 and I will give you a written guarantee to before notary public or lawyer that if you do not double your money in one year's time I am willing to take my hat and walk out without a cent. Apply 651 N. MAIN. Phone 72Ninety-5739.

CAPITAL FOR FINANCING

is easily sought by the famous CUNNINGHAM PLAN which is nationally known and established five years. Write or call upon our experts for FREE particulars if seeking large capital quickly for financing or for legitimate business anywhere. Delay for explains our financial service fighted to explain our financial service. CUNNINGHAM-BENNETT FINANCING SERVICE. 800 Van Nuys Bldg.

I AM compelled to go East and will sacrifice my 5-year-straight transferable lease and best oversstuffed furniture of 16-unit bungalow court at your own reasonable offer. Will accept good cash or part as first down payment. Rent only $9 per room. This is positively the best lease and lowest rent in Hollywood. Phone Hempstead 3283.

BY OWNER, 5¼ lot, in fast-growing mfg. town; will sell, trade, and distributors who will contract for full output. Business has attractive one-man management, wonderful field and unlimited future. Exchange refs. Price $5000, fully secured by manufacturer's stock. No agents. Information call H. E. WHITE, TRinity 4414, from 1 p.m. to 3 p.m.

TEA ROOM IN WILSHIRE DISTRICT.

Attractive paying basis. Call MISS JOYNER, Exclusive Agent, HOLlywood 2797.

HOWARD & POWELL, Realtors, 2797. 5401 W. 6th st. DUnkirk 2793.

FOR LEASE—Space for auto camp. Auto wrecking yard, stores, flower and vegetable stands, or factory site, on Vallejo Blvd., at First and Oak sts., Napa, Cal. Phone 58726. Splendid machine factory, 11 lots, 88-000 ft. FRANK TANDY, 110 S. Alvord st. DUnkirk 8600.

A BARE opportunity to obtain a first-class established paying business (department store) in thriving manufacturing community in the northern San Joaquin valley. Owners retiring, hence thorough stock. Address M. box 182, TIMES OFFICE.

WANT CAPITAL FOR FINANCING MANUFACTURING PROJECTS. WE ARE AN ESTABLISHED INDUSTRY; WANT TO INCREASE PRODUCTION; WANT CAPITAL AND FOR OUR PRODUCT. EXECUTIVE CONNECTION TO RIGHT MAN. ADDRESS M. BOX 178, TIMES BRANCH.

MUST lease city immediately. Bargain for cash. 3 pumps, doing over 400 gallons per day. 2 hour garage service. Phone 2 cars daily. 2 busy grocery stores. If you want a live business, come and see it. Must leave soon; closing over $20 daily. See manager, 1220 N. BROADWAY, Capitol 2626.

LEASE

A dandy location for gas station, stores, etc. (or, let on one of the corners). Must see to appreciate. $200 per month. MR. TRACKEN & LEWIS, 6202 Sunset Blvd. HEmpstead 4213.

CAPITAL FOR FINANCING—Are you planning to organize a company? If so, I am willing to organize and finance same, or to assist you with details. Address M. box 178, TIMES BRANCH. If you have a stock to place, consult us at once. HITCHCOCK, (Exc. 1919.) Inc. Exch. Bldg. MAdison 6000.

$2500—SHORT DRIVE-IN STAND—$2500. Only one of the best stands in the city. Doing good bus. at good profit. MUST SELL. See owner at once. Don't waste money in one day's time; I am willing to take my hat and walk out without a cent. Apply 651 N. MAIN. Phone 72Ninety-5739.

$2000—SHORT DRIVE-IN STAND—$2000